In Three Parts—44 Pages
PART I — TELEGRAPH SHEET — 18 PAGES

# The Los Angeles Times

"Mill on, mill on, and on, and on."

TUESDAY MORNING, FEBRUARY 7, 1928. C DAILY, 5 CENTS. SUNDAY, 10 CENTS.

GREATER SOUTHERN CALIFORNIA

Liberty Under Law—Equal Rights—True Industrial Freedom

## GROWING WORK OF CHILDREN'S BUREAU

Grace Abbott, chief of the Federal Children's Bureau, Washington, has issued a report of the work done by the bureau in the last year.

Extension of the co-operation between States and the federal bureau under the Federal Maternity and Infancy Act is noted.

Increased interest on the part of communities, and a greater sense of local responsibility for the welfare of maternity and infancy are among the year's accomplishments, Miss Abbott states.

"The really important change in the United States is that the States will be enabled to use their work long enough to get scientific information as to adequate infant and maternal care available," Miss Abbott says, announcing that forty-five States and the Territory of Hawaii, except Massachusetts, Connecticut and Illinois, were receiving the benefits of the act at the beginning of the year 1928.

Approximately 161,000 expectant mothers were reached and instructed in the past year through conferences, home visits and class work, in the thirty-seven States reporting on the subject. The number of infants and school children reached through similar efforts to promote child welfare and hygiene was 1,084,600.

"The period of co-operation is too brief to demonstrate the real value of the work," Miss Abbott believes. "In many States the work has been of State-wide educational character, and the results will not be demonstrated in reduced infant and maternal mortality rates for a number of years.

"The work being done under the act shows that the Federal subsidy has resulted in developing better home care for mothers and babies, and better community provision for hospital care at the time of childbirth."—New York Sun.

## LINDBERGH FOOLS 'EM

### Thrills Given to Haitian Crowd

#### Flyer Hides in Cloud Until Throng's Alarmed, and Then Drops In

#### Describes Aerial Visit to Capital's Old Fortress on Short, Easy Journey

PORT AU PRINCE (Haiti) Feb. 6. (AP)—Lindbergh lazily in a great circling bank at an elevation of 2000 feet might arrive at the field in the exact minute, Col. Charles A. Lindbergh, flying from Santo Domingo made a dramatic appearance over the field here today. The plane, a Ryan monoplane of St. Louis had been sighted at 1:30 p.m. to the north and was lost to view. The flyer, flying circled and suddenly appeared over the city from the south at an altitude of 800 feet.

FAIL CARRIED

He made circled, straightened out came on the field like a shot, easy landing, coming to a complete, breathtaking stop. He landed and came to the ground at exactly 2 o'clock, the hour he said he would be here. The trip from Santo Domingo to Port au Prince and Haitien took 1 hour and 11 minutes.

Thousands of spectators in holiday attire and some had waited anxiously for the last half hour, when the Spirit of St. Louis was first sighted. Many came from Santo Domingo de Los Caballeros and Cap Haitien.

When the plane, coming from the west, circled the field, the crowd broke into a mad rush, tossing their hats in the air and waving anything available. He carried a small bag, tossing it to a native as he climbed out of the cockpit and from Santo Domingo.

Prince and Haitien officials, headed by Louis Borno, Banked by the Haitian police guards, and a band which was great cheering, the colonel proceeded to the reviewing stand. Presently, after a short speech of welcome by the flier "the world's greatest aviator" and smiling conqueror of the air, Lindbergh, piece of the wing of the aviator with a gilt plate and President Borno of the Haitian Order of Honor and embraced him. The Haitian automobiles, part of honor, the President and reception committee followed driven a distance to the residence of Commander Roberts.

COLUMBIA SOUVENIR.

Lindbergh at the residence of Minister Russell, Col. Lindbergh central figure at an informal ceremony at which he was presented a paper weight in the form of a piece of metal from one of Columbus's flagships.

It was announced that, as President Borno in his speech of welcome to the flier after his arrival had referred to "30 per cent of the wholly illiterate and, the small educated fraction

(Continued on Page 2, Column 4)

## Will Rogers Remarks:

BEVERLY HILLS, Feb. 6.—[To the Editor of The Times:] I want to do all I can to further aviation. A good Jewish friend of mine just wrote me from Newark, that he made the trip East by plane from here, had a wonderful trip, but all the box lunches that are handed you on the way by the company have nothing but ham sandwiches. Now this is a thing that I will see is remedied.

WILL ROGERS.

## FIGHT BEGUN OVER OHIO

### Hoover Asked to Enter Primary

#### Committee Urges Secretary to Contest With Willis for 51 Delegates

#### Butler Denies Convention May be Taken from Kansas City

COLUMBUS (O.) Feb. 6. (AP)—Formal efforts to induce Secretary of Commerce Hoover to enter the Ohio primary in April, and contest with United States Senator Willis for Ohio's delegation of fifty-one votes to the Kansas City convention, were launched here today in the formation of an Ohio Hoover-for-President committee.

The Hoover movement is headed by former Secretary of State Brown of Columbus, who presided at today's conference. Robert A. Taft, Cincinnati, son of the Chief Justice of the United States; Senator Chester C. Bolton, Cleveland, and Mrs. Nettie B. Laughead, Cincinnati, State Senator, were named vice-presidents.

The Hoover petition, of which Dr. William O. Thompson, president emeritus of Ohio State University, was the first signer, expresses the committee's belief that the Commerce Secretary "by education, experience and character is pre-eminently qualified for the Presidency of the United States." His candidacy, the petition indicated, is desired by a large number of Ohio Republicans.

The formal resolution pointed out that the Hoover supporters will be unable to express their preference for him in the April State primary unless he gives his consent.

Senator Willis last week received the indorsement of the Republican State Central Committee, and if Hoover accepts the invitation of the Ohio committee the battle between the two factions will be definitely in progress.

HOOVER REFUSES TO DISCUSS PETITION

WASHINGTON, Feb. 6. (AP)—Secre-

(Continued on Page 2, Column 3)

## MIAMI BANK FIGHTS RUN

### Doors of Three Others Closed

#### Warning Letters Dispatched to Depositors Result in Financial Distress

#### Appeal to Federal Reserve for $7,000,000 Made by One of Institutions

MIAMI (Fla.) Feb. 6 (AP)—Anonymous letters predicting the failure of one bank caused that institution to suspend business here today, resulted indirectly in the temporary closing of two others, and brought about a run on a fourth which called for $7,000,000 from the Federal Reserve branch bank in Jacksonville to bolster its cash reserves.

The run, determined but orderly, started at noon on the First National Bank following announcement that State Comptroller Amos had taken charge of the affairs of the Southern Bank and Trust Company and ordered the Citizens' Bank and the Bank of Allapattah closed temporarily.

Explaining he had taken control of the Southern Bank and Trust Company at the instance of its officials because of withdrawals caused by the circulation of the anonymous letters, Amos said he ordered the other two banks closed through fear they might not be able to weather possible runs.

RUN STARTS

He made a plea for "a cool and collected public spirit," declaring that the banks would have been able to remain open under normal conditions.

Meanwhile the reverberation was felt in an unexpected quarter when th run quietly was begun at the First National. Until closing time the tellers rapidly were handing out money to every depositor demanding it, while officials of the institution mingled with the crowd to spread encouragement. At no time was the lobby of the bank, holding about 250 persons, crowded beyond its capacity.

Officials estimated that the day began with $1,750,000 cash and that only about $350,000 was paid out during the day.

READY FOR WORST

When the bank closed for the day's business at the regular closing time of 2 o'clock, officials calmly announced that, in event the run is renewed tomorrow, they will have more than $7,000,000 in cash and will meet every demand. No other banks in the city were affected.

W. H. Burwell, president of the Chamber of Commerce, attributed the "whole situation to outside influences, and not to any intrinsic economic fault in the institutions or in the territory."

E. C. Romfh, president of the First National, announced tonight that the Jacksonville Federal Reserve branch vetoed a plan to send part of the cash here by airplane, but that part of the money will be dispatched by train tonight and the remainder tomorrow.

While police sought the sender of the anonymous notes to which officials of the Southern Bank attributed responsibility for gradual but heavy withdrawals during the last few days, copies of them, varying in phraseology, were made public.

One said, "quietly get your money out of the Southern Bank and Trust Company. It is going soon. (Signed) Hiram."

Neither the Citizens' Bank nor the Allapattah is among the city's major banks.

The Southern Bank and Trust Company is capitalized at $100,000 and on Saturday night had $5,138,112.11 in deposits. Officials of the Southern Bank announced it will be reopened March 15.

## Land of Moro Tribes Rocked by Earthquake

MANILA, Feb. 6. (AP)—A severe earthquake took place today in Davao Province, Mindanao Island of the Philippines archipelago. The quake lasted two minutes. No reports of casualties or damage had been received late tonight.

Davao Province has a population of about 120,000, the majority of the inhabitants being Moros. The region is almost entirely mountainous, rising abruptly from the seashore.

## COOLIDGE PORTRAIT PRESENTED AMHERST

WASHINGTON, Feb. 6. (AP)—A new portrait of President Coolidge has been completed by Ercole Cartotto and will be hung shortly in one of the halls of Amherst College, the President's alma mater. The portrait is the gift of George D. Pratt of the class of 1895.

## His Laugh Is Not Extinct Either!

## BANK GIVEN MILLIONS TO AID BRITAIN

### Anonymous Donor Starts $2,500,000 Fund to Help Pay Off National Debt

LONDON, Feb. 6. (AP)—The gift of an anonymous donor of half a million pounds sterling in cash and securities has been placed in the hands of Baring Brothers, bankers, as trustees, to accumulate at compound interest over a long period of years and eventually to be applied to the partial extinction of the national debt. The Chancellor of the Exchequer has accepted the gift.

The donor, through the Barings, expressed the hope that others may be induced to add to the fund thus formed, or set up funds of their own for a similar purpose.

The Chancellor of the Exchequer on several previous occasions has received small gifts of war bonds for cancellation. The most notable instance was the gift of Premier Stanley Baldwin, who in 1919 thus anonymously gave $600,000 worth of war bonds. The fact that he was the donor was learned a long time afterward.

The Southern Bank and Trust Company is capitalized at $100,000 and on Saturday night had $5,138,112.11 in deposits. Officials of the Southern Bank announced it will be reopened March 15.

## BLAST KILLS AMERICAN IN NICARAGUA

### Marine Dies When Hand Grenade Explodes and Also Injures Major

MANAGUA (Nicaragua) Feb. 6. (AP) Private Frederick E. Perham, U.S.M.C., was killed by the accidental explosion of a hand grenade today near Totogalpa, department of Nueva Segovia.

Maj. Edward Reno was injured slightly by the same explosion. He was brought here by airplane for treatment.

Perham enlisted two years ago at McKeesville, N. Y., where his mother, Mrs. Mabel Perham, lives.

Scout planes which flew over the towns of San Rafael Del Norte and Yali, favorite haunts of the followers of the rebel general, Augustino Sandino, today observed no unusual activity among the inhabitants, who seemed to be engaged in their customary vocations. Troops were rushed to this region yesterday on the strength of reports that Sandino's followers were concentrating in the vicinity.

## Anyway He Got Free Train Ride

CHICAGO, Feb. 6. (AP)—Francisco Dicosta, 24 years of age, who was arrested in New York and returned to Chicago to face a charge of desertion, today stood meekly in Domestic Relations Court.

"Where's your wife?" inquired Judge Jonas.

"I have none," meekly responded the defendant.

"Where's the complaining witness?" asked the judge.

"I am," said Mrs. Grace Losola, 23, "but this man is not my husband."

Then it developed that Dicosila and Francisco Losola, the husband, lived together in New York. They resemble each other. The police got the young man, who said he did not know why he was arrested. Losola meanwhile has sailed for Italy.

## German Gliders to Be Imported

NEW YORK, Feb. 6. (AP)—To popularize motorless flying in this country, C. K. Groelich, representing the North German Lloyd Line, announces it is planned to import a number of the best German gliders.

There are more than 10,000 licensed gliders in Germany today, the low cost and relative safety making them popular.

## Cold Weather Grips New York

NEW YORK, Feb. 6. (AP)—New York shivered today in a sudden cold snap which sent the mercury down to 14 deg. The cold wave followed one of the mildest days in the winter yesterday, when a balmy temperature sent 100,000 people to Coney Island and other seashore resorts.

## Motorist Kills Two Children

CHICAGO, Feb. 6. (AP)—An automobile driver drove into six persons alighting from a trolley at a safety zone, killed two children and seriously injured the others today.

Peter Zukos, 58 years of age, driver of the car, was arrested.

## Air-Mail Rate Slash Approved

WASHINGTON, Feb. 6. (AP)—Reduction of the air mail postage rate to 5 cents an ounce was unanimously approved today by a House postoffice subcommittee.

The present rate is 10 cents a half ounce.

## French Flyers Reach Alabama

MONTGOMERY (Ala.) Feb. 6. (AP)—Dieudonne Costes and Joseph Lebrix, good-will ambassadors of France, landed at Maxwell Field, the government airport here, at 4:20 o'clock this afternoon, completing the approximately 260-mile flight from New Orleans in 2h. 45m.

## UNIVERSITY REGENTS' NEXT MEETING HERE

BERKELEY, Feb. 6. (AP)—It is announced here today that the regents of University of California will hold their next meeting in Los Angeles Tuesday, the 14 th inst.

## RECORD SET FOR USEFUL PLANE LOAD

### Albatross Zenith Craft at Calexico Carries 29.3 Pounds Per Horsepower

CALEXICO, Feb. 6. (AP)—In a test flight here today the Albatross Zenith plane, piloted by Charles Rochevilla and Jack Reed, broke a world's record for useful load per horsepower.

The plane left the ground with a load of 4000 pounds, making a total weight of 7110 pounds. After checking the data, William Van Dusen and Dudley Steel, the former chief observer for the N.A.A., announced that the plane had made a record of 29.3 pounds useful load per horsepower, as compared with the old record of 25.1 established by an army plane piloted by McCready and Kelly.

At daybreak tomorrow morning the plane will take to the air in an attempt to establish a new world's record for endurance. An eighty-two-hour baragraph has been installed.

## Weather Man Assures Clear Sky in Bay City

SAN FRANCISCO, Feb. 6. (Exclusive)—For the first time since January, 26, last, Weather Bureau experts today predicted clear weather in the San Francisco Bay region for the next twenty-four hours without qualification. There will be rain in California, according to Forecaster Beed, but it will be in the extreme northern part, between the Cascade Range and the Pacific Ocean.

A trace of rain in the early morning hours here today failed to increase the precipitation of .06 inches during last night, which brought the seasonal total to 13.03 inches against a fall at this time last year of 16.33.

At Santa Rosa, there was .44 inches today, making the seasonal total to date, 18.44 against 27.53 last year.

## Wash Ruined by Airplane Refuse

SAN FRANCISCO, Feb. 6. (AP)—Department of Commerce agents were attempting to ascertain today the identity of the airplane whose occupants dumped a stream of refuse which fell on snow white washing on clothes lines in San Mateo.

Several persons said the plane was the Spirit of California, but information obtained from the operators of that large tri-motored monoplane indicated that no refuse was dumped from the plane. The investigation will continue.

## Plane Fails to Find Fishermen

BUFFALO, Feb. 6. (AP)—Belief that ten fishermen were marooned on a drifting ice floe in the lower end of Lake Erie, was discarded today when two airplanes flew over the lake and found no trace of them.

The fishermen were reported missing yesterday after a break-up of ice off Windmill Point on the Canadian side, between Crystal Beach and Port Colborne, Ont.

## HONORS FOR MEXICANS

### Berkeley Backs Visit Plans

#### Southern Republic Teachers to be California Guests for Four Weeks

#### Both North, South Prepare Entertainment Program for Educators

BERKELEY, Feb. 6. (AP)—Plans for the reception and entertainment of 100 prominent educators of Mexico who will come to California next month were approved here tonight at a meeting at the faculty club of the University of California.

Approval was given to the plans after a report made by Dr. C. N. Thomas of San Jose, general director of the International Council for Educational Progress, under whose auspices the meeting was held and at whose invitation the Mexican educators will come. The report was on Dr. Thomas's visit to Mexico, where he conferred with President Calles, United States Ambassador Morrow and numerous high officials and educational administrators. Dr. Thomas extended the invitation on behalf of the educational association he directs, which is backed by several teachers' organizations and prominent educators.

The Mexican educators' expenses will be paid to El Paso and Nogales by the Mexican government. From these points the expenses will be defrayed by the International Council for educational progress. The Mexicans will spend a month in California—two weeks in Northern California and two weeks in Southern California.

ENTERTAINMENT PLANS

One week in Northern California will be spent in the San Francisco Bay region. At Berkeley the visitors will be entertained at the University of California and hear prominent educators discuss the educational program in California. One day will be spent at Mills College. Dr. Ray Lyman Wilbur, president of Stanford University, has invited the Mexicans to spend a day there as the university's guests. Two days will be spent in Santa Clara county, where the University of Santa Clara and San Jose State Teachers' College will be visited. One evening the visitors will be the guests of Dr. W. W. Campbell, president of the University of California, at Lick Observatory.

Teachers and Rotary clubs have arranged for the Mexicans to spend one day visiting small country schools.

The Mexicans will be entertained in private homes as much as possible, as the visit will be calculated to improve social and personal relations as well as educational relations, Dr. Thomas reported.

The visitors will study not only the school systems of the country, but the other agencies working among the young people, such as the Boy Scouts, the Y.M.C.A., the Y.W.C.A. and Campfire Girls.

The Mexicans are expected to describe their educational problems in Mexico in talks before high schools, student gatherings, civic and women's clubs.

IN SOUTHERN CALIFORNIA

In Southern California elaborate plans for the entertainment of the Mexicans have been made. They will be guests of the University of California at Los Angeles and University of Southern California. Dr. R. A. Millikan of Pasadena, Dr. Ramsen D. Bird, president of Occidental College, and Dr. Walter F. Dexter, president of Whittier College, also will entertain them, as well as will the Parent-Teacher Association of Southern California. They will be the guests of the Latin Americans of Southern California for two days.

Dr. Thomas said President Calles was most enthusiastic about the visit. Among those who are expected to come are: President Eduardo Pruneda of the National University of Mexico. Dr. Lauro Aguirre, director of the Federal normal school; Enrique C. Coronia, president of the national Indian school; Waldo Soberon, director of the National School of Agriculture, Mrs. L. Crouset, director of the women's industrial school at Mexico City; Juan B. Cervantes, director of the government school for the blind; Prof. Ignacio Ramires, director of the Mexican rural schools and Prof. Jose Martinez, national supervisor of physical education. It also is possible that Moieses Saens, assistant secretary of education, and Puig Casauranc, chief of the department of education may come.

Presiding at tonight's meeting here was Will C. Wood, former State Superintendent of Public Instruction, now State Superintendent of Banks. Members of the executive committee of the council who were present included Dr. Aurelia Henry Reinhart, Dr. Ray Lyman Wilbur and Dr. W. W. Campbell.

## REBELLION ISOLATED

### Mexico Rings in Four States

#### Federals Will Use Air Bombs in Extermination of Outlaw Gangs

#### Raiding Forces Will Seek Out Bandit Chiefs in Mountain Lairs

MEXICO CITY, Feb. 6. (AP)—Federal troops have established a theoretical blockade around the States of Jalisco, Michoacan, Aguascallentes and Colima, and have begun aerial bombing of rebel bands in concert with attacks by infantry, cavalry and artillery.

Federal troops are watching every road, trail, highway and railroad entering these four western Mexican States. They examine every traveler with a view to preventing the entrance of men and materials for the rebels.

AIRPLANES USED

Two Douglas airplanes bought in the United States by the Mexican government and recently delivered, are being used to locate and bomb rebel strongholds in the mountains of this sparsely inhabited region.

For years past in some sections of these States anti-government bands of varying sizes, sometimes called rebels, sometimes called bandits, have been in the field, living by looting towns, villages and ranches and robbing railroad trains. They hide themselves in the wild mountain regions where pursuit is most difficult and in some places impossible.

CONSTANT BATTLES

Federals are almost always fighting or pursuing these bands somewhere in these States but the present campaign is upon a more ambitious scale than usual. The Federal task is not to locate and engage an organized enemy but to rout out of many different mountain hiding places numerous guerrilla bands.

It is hoped that the blockade will prevent new men and supplies from reaching them, and by increased garrisons in towns and villages to prevent them from looting. It is expected to starve them out of the mountains eventually and force them into an open fight, meanwhile harrassing them with bombs thrown from airplanes whenever they can be located.

STATUE OF CHRIST RAZED BY DYNAMITE

MEXICO CITY, Feb. 6. (AP)—Belated reports from Silao, State of Guanajuato, say that a statue of Christ on a hill near the town, a monument dear to Mexican Catholics, has been destroyed by dynamite.

Dispatches to Mexico City newspapers say the monument was blown up "several days ago, presumably by elements opposed to Catholicism."

The statue, paid for by popular nation-wide subscription of Mexican Catholics, was placed at what is supposed to be the geographical center of Mexico. In the latter part of the administration of President Obregon, immediate predecessor of President Calles, the statue was dedicated in the presence of a large crowd by Monsignor Filippi, Papal Nuncio to Mexico. Monsignor Filippi later was deported for violating Mexico's religious laws by conducting these religious ceremonies outside of a church building.

TWO PRIESTS HELD FOR CELEBRATING MASS

MEXICO CITY, Feb. 6. (AP)—Two more private residences have been raided in a continuation of the police campaign for strict enforcement of the religious laws, it became known today.

Two priests were arrested on a charge of conducting masses and about thirty-five Catholic men and women were detained with them for attending.

## Lives 82 Years; Dies From Yawn

HORSE CAVE (Ky.) Feb. 6. (AP)—J. W. McFarland, 82 years of age, died here yesterday as the result of a yawn, according to his physicians.

Two weeks ago, Mr. McFarland, while yawning, dislocated both of his jawbones. Physicians succeeded in resetting the jaws after twenty-four hours, but McFarland never rallied from the shock.

## CHILE PUTS TAX ON FOREIGN INSURANCE

SANTIAGO (Chile) Feb. 6. (AP)—Individuals, business houses and associations of Chile insuring their property in foreign insurance companies must pay a special tax of 15 per cent of the premium levied by Chilean insurance concerns.

## JUNIOR OLYMPIC GAMES

| | |
|---|---|
| Events. | *Modern pentathlon, consisting of 75-yard dash, chinning the bar, standing broad jump, basketball throw for accuracy, baseball throw for distance.* |
| Eligibility. | *Any boy who will not be over 18 years of age on September 1, 1928, may represent any organization having an athletic director. No individual entries received.* |
| Territory Covered. | *Following Southern California counties: Imperial, San Bernardino, Riverside, Orange, Los Angeles, Santa Barbara, Ventura, San Luis Obispo and Kern.* |
| Prizes. | *Medals for winners of all playground, school, etc., championships. Silver medals for county champions. Gold medals and free trip to national championships at Atlantic City for Southern California champions. National winners get four weeks' tour of Europe, including one week at Olympic Games at Amsterdam. Southern California finals will be held about June 2 and national finals at Atlantic City early in July.* |
| Other Information. | *This may be had from your athletic director or from headquarters by addressing Junior Olympic Games, Times Building, Los Angeles, California.* |

## "So This Is Where

you spend your week-ends! Wish I could have a place in the mountains, but—I thought only people with money to burn could afford this sort of thing."

"That's what I used to think, too, until one day I got the idea of looking through the real estate want ads in The Times."

## TODAY'S NEWS SUMMED UP

Weather. Wind at 5 p.m., 6 miles; Thermometer, 62 deg.; humidity, 40 deg. Forecast: Los Angeles and vicinity: Unsettled weather data, see page 10, Part I.

Aviation. Page 3, Part I.

Boxing. Page 8, Part II.

Business Men's Clubs and Society, Page 11, Part II; Markets and Financial, 12, 13, 14, 15, 16, 17, Part II, Part I; Pictures, Page 11, Part I; Comics, Page 4, Part II.

Deaths. Page 6, Part I.

Editorials. Page 10, Part I.

Fires. Both threats are sent to Judge. Page 1, Part I.

Gasoline tax is annulled as unconstitutional. Page 1, Part II.

Hollywood Show hall at Page 1, Part II.

Hospital for site of new building. Notice of which is sent by date. Page 1, Part I.

Legislature send new plea for Page 12, Part II.

Lodges. Meeting of Florida Lodge Boys' Band reported as assured Page 7, Part II.

Marriage. Two girls who eloped from Topanga Page 3, Part II.

Missing lawyers quits Page 3, Part II.

Navy. Reserve Corps here Page 3, Part II.

Obituaries. Page 6, Part I.

Opposition to plan of sale of west coast ship lines eases. Page 11, Part I.

FOREIGN. Mexico blockades rebel nests in preparation for bombing them with planes. Page 1, Part I.

Lindbergh surprises Port Au Prince by hiding in cloud and then dropping down. Page 1, Part I.

Pan-American conference ruffled again as issue, once settled, bobs up. Page 2, Part I.

Gen. Nobile in Norge plans survey this summer of North Pole area. Page 7, Part I.

Clash between Japan and Britain impends on China tariff. Page 7, Part I.

PACIFIC SLOPE. Berkeley backs plans for visit here of Mexican educators. Page 1, Part I.

Folsom convicts accuse fellow-prisoners on trial as riot leaders. Page 6, Part I.

Railroad Commission orders telephone companies to give cities fighting rate boost access to books. Page 6, Part I.

Photographing nude college girls is charged in Nevada. Page 8, Part I.

GENERAL EASTERN. Three banks in Miami are forced to close and another has run. Page 1, Part I.

Ohio Republicans ask Hoover to enter primaries against Willis. Page 1, Part I.

Two officers shot in Pennsylvania mine-strike rioting. Page 2, Part I.

Kresge is found guilty of infidelity, so wife will get divorce. Page 3, Part I.

Convention of Miller, former Allen Property Custodian, upheld by Appeal Court. Page 8, Part I.

WASHINGTON. Arbitration treaty with France signed and hailed as step toward doom of war. Page 2, Part I.

United States Senate retains former Attorney-General to present case against oil magnate today. Page 3, Part I.

Senate votes added life to Radio Commission. Page 3, Part I.

Reports on bread-trust case filed with Senate committee. Page 4, Part I.

Aid sought of Canada in curbing liquor flood may be given. Page 5, Part I.

Representatives of lower river States seek agreement on Boulder dam bill. Page 5, Part I.

Opposition to plan of sale of west coast ship lines eases. Page 11, Part I.

FOREIGN. Mexico blockades rebel nests in preparation for bombing them with planes. Page 1, Part I.

Lindbergh surprises Port Au Prince by hiding in cloud and then dropping down. Page 1, Part I.

Pan-American conference ruffled again as issue, once settled, bobs up. Page 2, Part I.

Gen. Nobile in Norge plans survey this summer of North Pole area. Page 7, Part I.

Clash between Japan and Britain impends on China tariff. Page 7, Part I.

## REMEMBER THIS

We grow old [illegible] it takes us a [illegible] to do it.

# TREATY SIGNED AND SEEN AS STEP TO WAR'S DOOM

## *New Arbitration Pact With France Sealed as Cameras Grind and Newspaper Men Look On*

WASHINGTON, Feb. 6. (AP)—A new arbitration treaty with France, signed today under unusual circumstances—the clicking of motion-picture cameras and in the presence of a score of newspaper men—marks, in the words of the French Ambassador, Paul Claudel, the start of a new idea, the outlawry of war.

With the Undersecretary of State, Robert E. Olds, he signed and sealed the two exchange copies of the new treaty supplanting one negotiated in 1908 by Secretary Elihu Root and Jules J. Jusserand, which expires the 27th inst. The French Ambassador remarked that it was with deep emotion that he affixed his seal on the one hundred and fiftieth anniversary of the signing in Paris of the first treaty of alliance between America and France.

The treaty signed today carries out a specifically American idea, which M. Claudel characterized as being both great and practical and for which he predicted a great future. While the text of the agreement was not disclosed, a declaration for the outlawry of war is known to be contained in its preamble. The treaty will be a model for similar agreements which the United States intends to negotiate with other powers.

**TRANSMITTED TO SENATE**

President Coolidge transmitted the new French treaty to the Senate without delay. After it has been considered in executive session its terms will be made public.

The binding commitments of the treaty have to do entirely with arbitration of disputes which it may not be possible to settle by diplomatic means or through conciliation machinery set up by the Bryan treaty. Under it the two pledge themselves to arbitrate any dispute not arising from purely domestic questions in either country, not affecting the interests of a third nation and not involving the Monroe Doctrine. This represents a marked change from language of the old Root treaty which reserved from arbitration matters affecting the vital interests or national honor of each country. To that extent the new treaty is looked upon both here and in Paris as strengthening the peace preserving machinery between the two countries to a material degree.

**INTERLOCKING FEATURE**

Another aspect of the treaty is that it interlocks with the Bryan pact under which disputes of any character, without exception, must be submitted to conciliation for a period of at least twelve months before either power may resort to war or warlike preparations.

Signature of the treaty leaves the Briand-Kellogg conversations over a pact renouncing war unchanged, with no present indications as to what the outcome may be. The Washington government was unwilling to make a treaty of this character with France exclusively or to accept the French theory that only wars of aggression should be renounced and denounced.

The Paris government, because of other commitments, found itself unable to accept the Kellogg counter-proposal for a sweeping and unqualified renunciation of war to be incorporated in a six-power treaty to be negotiated under Franco-American leadership.

**PRESS OF PARIS HERALDS ANNIVERSARY**

PARIS, Feb. 6. (AP)—The Paris press today heralded the one hundred and fiftieth anniversary of the signing of the first treaty of friendship and peace between France and America.

This, the papers observe, will lend special luster to the signing today of a new pact which virtually renounces war as an instrumentality ever to be called into play between the two republics.

DINE at THE VICTOR HUGO
619 So. Grand Ave.
VA 7871

Automobile Salon
Feb. 11th to 18th Inclusive
Hotel Biltmore

AT PARMELEE-DOHRMANN CO.

STEMWARE

Tall, graceful, stemware of the finest imported Swedish rock crystal—a happy selection ...companion to your best china service. Unusual craftsmanship is shown in the clever design of the stems and elaborate richness of the cutting.

Parmelee-Dohrmann Co.
741-747 South Flower
Los Angeles
San Diego Pasadena Long Beach

# *Vatican Organ Again Deplores Mexican Strife*

ROME, Feb. 6. (AP)—While messages of felicitation and good will greeted Pope Pius XI today on the sixth anniversary of his election to the Papacy, the Osservatore de Roma, official Vatican organ, declares that the "unutterable misfortune" of the church in Mexico and "the blameworthy silence on this" saddens the Pope's heart.

In its leading article, the paper says:

"A most noble Catholic population is deprived of all its fundamental liberty in the light of this twentieth century, is constrained to live in catacombs and pay with blood for its fidelity to Christ . . . May the sunset of the seventh year of his pontificate be tinged by liberty and reconquered peace of far-off Mexico."

There was no official ceremony of a commemorative nature today in honor of the anniversary; this has been reserved for the 12th inst., the anniversary of the Pope's coronation.

# *New System of Banks Proposed*

WASHINGTON, Feb. 6. (AP)—Provision for a co-operative banking system in the United States entirely independent from the commercial system, is proposed in a bill introduced today by Senator Brookhart, Republican, Iowa.

Under the proposed legislation, present intermediate credit banks would be converted into a co-operative reserve system, giving to them all the powers of the Federal reserve system. State co-operative banks would be permitted to become members of the proposed Federal co-operative reserve.

# *Federals Kill Eighteen Rebels*

MEXICO CITY, Feb. 6. (AP)—Dispatches from Irapuatato, State of Guanajuato, today said eighteen rebels had been killed when Federal forces and police repulsed an attack on Salamanca.

The attack on the town was launched yesterday morning.

# CROWD STARES AS YEGG WORKS

**Score Watch Curiously While Thief Tries Safe Loose and Totes It Off**

SALT LAKE CITY, Feb. 6. (AP) While a score of bystanders stared at him through a front store window, a burglar pried loose a small safe from its concrete base, hoisted it to his shoulder and walked out of the door.

Only when the store manager arrived was any effort made to capture the thief. He escaped but abandoned the safe.

# HOOVER ASKED TO ENTER OHIO

(Continued from First Page)

tary Hoover, when apprised of the Ohio action looking toward his entrance into the Republican Presidential primaries in that State, refused to change his frequently announced refusal to discuss politics.

The petition drawn up at Columbus by a group of his supporters asking his permission to begin a campaign in his behalf has not reached the Commerce Secretary, though friends of Mr. Hoover who have interested themselves in tentative organization work for the campaign are known to be in touch with the Ohio activities.

A positive decision by Secretary Hoover either to accede to or decline the Ohio request is expected, however, within a few days. The law in that State has been carefully studied by his political advisers, and it is well understood that the personal assent of a candidate to the filing of his name must be obtained. This is regarded as a considerable embarrassment since Mr. Hoover has steadfastly clung to a policy of refusing to declare himself a candidate.

**ILLINOIS HOUSE MEMBERS BACK LOWDEN**

WASHINGTON, Feb. 6. (AP)—Frank O. Lowden was indorsed today for the Republican Presidential nomination by Republican members of the House from Illinois districts outside of the city of Chicago.

The Illinois members participating in the conference announced that they "will assist in the election of delegates favorable to Lowden in their respective districts."

Representative Williams, one of the veteran down-Staters in the delegation, in a statement said that the former Illinois Governor is considered the "best equipped and most available candidate now being discussed" for the Republican nomination.

"He is strong in the Republican States of the Mississippi Valley and has the confidence of all classes of our people," he added. "He is an eminent lawyer, a successful farmer and business man and if nominated, will be triumphantly elected and will make a great President."

**BUTLER DENIES CONVENTION MAY MOVE**

BOSTON, Feb. 6. (AP)—A report that the Republican convention may be shifted from Kansas City because of reported dissatisfaction over housing plans was denied emphatically today by William M. Butler, chairman of the National Republican Committee.

"All of the housing matters have been attended to," Butler said, "and the committee will take final action on the hotel arrangements when it meets Thursday in Washington to take up incidental business."

**PROBLEM WILL BE IRONED OUT, SAYS HILLES**

NEW YORK, Feb. 6. (AP)—Charles D. Hilles, vice-chairman of the Republican National Committee, said today that the problem of housing facilities for the national convention at Kansas City next summer probably will be "all ironed out" when the committee meets at Washington Friday.

"It is inconceivable that Kansas City's business men would permit any housing shortage to interfere with the holding of the convention there," he said. "I believe the difficulties will be solved at the Washington meeting."

**BAY CITY HOLDS CONVENTION BID OPEN**

SAN FRANCISCO, Feb. 6. (Exclusive)—Although members of the National Republican Committee who selected Kansas City as the scene for next June's nominating meeting, expressed the opinion today that there is no chance of Kansas City forfeiting the convention because of insufficient housing conditions, the San Francisco Hotel Men's Association sent a telegram to Chairman Butler reaffirming this city's invitation. The wire also emphasized that hotel rates quoted at the time San Francisco unsuccessfully tried for the convention continue unchanged.

**KANSAS CITY HAS 4000 ROOMS AVAILABLE**

KANSAS CITY, Feb. 6. (AP)—With more than the required 4000 hotel rooms pledged, Lou E. Holland, vice-chairman of the Kansas City Republican National Convention committee, will leave tomorrow for Washington to confer Thursday with the Republican National Committee on the housing situation.

"We will have 4000 rooms to place at the national committee's disposal," Charles F. Curry, secretary of the local housing committee, said tonight. "All are in the downtown district, and all will be available several days before the convention opens, early in June."

**SPOKANE PICKED BY WASHINGTON DEMOCRATS**

SPOKANE, Feb. 6. (AP)—Except for the date of the Democratic State convention, set for April 13—Jefferson's birthday—in this city, Smith supporters on the Democratic State Central Committee are considered as having come off with first honors as a result of the committee meeting here today.

The issue of the convention date was raised when George F. Christensen, national committeeman, advocated calling it early in March to permit Washington to lead the van of Smith delegates to the national convention at Houston, but was not pressed.

Selection of Spokane as the convention city was hailed as a Smith victory. A. Scott Bullitt of Seattle, the choice of the Smith committeemen—was named to sound the keynote as temporary chairman.

**HOOVER INDORSED BY SACRAMENTO G.O.P.**

SACRAMENTO, Feb. 6. (AP)—The Sacramento County Central Committee tonight indorsed Herbert Hoover for President. Indorsement also was given Senator Johnson and Congressman Curry.

# OFFICERS SHOT IN MINE RIOTING

## *Two in Pennsylvania Strike Clash Wounded*

## *Woman's Foot Crushed by State Trooper's Horse*

## *National Guard May Police Ohio Trouble Zone*

PITTSBURGH, Feb. 6. (AP)—Two coal and iron policemen were shot and a woman injured during a mine-strike riot at Phillipsburg, near California, Pa., today.

The coal and iron men, J. D. Buttermore and F. P. Byrne, employed under State commissions at the Crescent mine by the Pittsburgh Coal Company, were struck by a shotgun charge. They were not dangerously wounded.

According to the police several hundred men and women acting as union pickets appeared at the mine and tried to persuade the nonunion miners not to go to work. The coal and iron police attempted to disperse the pickets, it is said, and during the brush between the officers and crowd a shotgun was fired, wounding the policemen.

State troops were summoned and restored order. An unidentified woman member of the crowd suffered a crushed foot when a trooper's horse stepped on her.

**OHIO GUARDSMEN MAY MOVE INTO TROUBLE AREA**

COLUMBUS (O.), Feb. 6. (AP)—Threatened disorder in the Belmont county mine district may cast Ohio's National Guard in the dual role of policemen and relief workers.

For two weeks the guard has been ministering to the destitute children of Southeastern and Eastern Ohio, distributing food and clothing to the needy, but today asserted Communistic activities in the area near St. Clairsville bring the possibility of a movement of troops into the county.

Disturbances occurred last night, when more than 200 men who entered the Florence mine district paraded on the highway, hurling stones into the homes of nonunion miners occupying houses owned by the Youghiogheny and Ohio Coal Company. One of the nonunion workers fired a shotgun into the crowd, but no one was injured. He was locked up by officers to prevent violence.

Gov. Donahey and Adjt.-Gen. Frank D. Henderson received reports of the disorders today from Col. Don L. Caldwell, who has been stationed in Belmont county since last summer, when the Governor assigned Guard officers to investigate mine troubles.

Both the union and the operators disclaim responsibility for last night's disorders. Officials in the region believe that Communists were the leaders.

# FLYER THRILLS HAITI THRONG

(Continued from First Page)

tion of our 2,000,000 who are aware of the real distances between towns outside of Haiti, your Atlantic flight is incomprehensible and not impressive," the populace is enthusiastic.

"The name of Lindbergh will persist in the remotest hills of Haiti, but whether it will be remembered as that of a foreign birdman or a new soap is dubious," President Borno said.

**YOUNG FLYER TELLS OF INTERESTING TRIP**

BY COL. CHARLES A. LINDBERGH

[Copyright, 1928, by the New York Times]

PORT AU PRINCE (Haiti) Feb. 6. (Exclusive)—My route today gave me an unusually good opportunity to see the island upon which the two republics of Haiti and Santo Domingo are situated.

When I left Santo Domingo this morning at 10:30 o'clock local time, (10:30 a.m., Port Au Prince and New York time) instead of heading west toward the Haitian capital I took a northwest course in order at the request of the Dominican government to fly over Santiago De Los Laballeros.

After leaving the tropical plain near the city of Santo Domingo and passing over the low mountains, I climbed up over the fertile plateau covered with vegetation to the more temperate climate in which Santiago is situated. It is the largest city in the interior of Santo Domingo.

I circled low several times, both over Santiago and over the aviation field where a large crowd had assembled. Then I started for Cape Haitien, which is Haiti's largest city.

**CITADEL VISITED**

I circled low over this early capital of Haiti and over the bay, which, I am told, Columbus visited on his first voyage.

A number of miles southwest of Cape Haitien is the citadel of La Ferriere built a little more than 100 years ago by the Haitian King, Henry Christophe.

I had been told of this citadel which is considered by men who have seen it to be an eighth wonder of the world, and I made special point of visiting it. It is well worth a much longer visit than I was able to give it.

This citadel is situated in an impregnable position on the peak of a mountain 3000 feet above the sea, and dominates both the land and the ocean for miles around.

It would be considered a huge structure anywhere. It is all the more difficult to imagine the labor its construction on the mountain top must have involved, especially with the methods in use a century ago.

This enormous fortress, with thick, solid-looking walls, which must be in places 200 feet high, is built entirely of brick and stone assembled piece by piece.

**CANNON BALLS SEEN**

All the brick at least had to be carried up from the bottom of the steep mountain mostly either by hand or on the heads of the laborers. The carrying of all sorts of things on the heads seems to be a favorite means of transportation here.

The citadel is said to have been armed with hundreds of huge cannon which must have been extremely difficult to bring up the mountain. A number of these cannon still remain but they were hidden from me by the roof.

At one end of the citadel, partly overgrown with shrubbery, I did see thousands of cannon balls stacked in long rows.

Not the least remarkable feature of the citadel is its shape. Roughly, it resembles a rectangle, with great battlements rounding three of the corners.

The battlement on the fourth corner, however, extends out to a point like the prow of a dreadnaught. At the base, this prow juts out like a ramming device.

There are trees growing out of the sheer walls of the citadel and tropical shrubbery covering over parts of the top. There are a number of fissures in the walls, but all in all, from the air it seems to be fairly well preserved.

I am told that there are huge cisterns and even a well within the citadel and big storerooms.

It could doubtless have stood a siege for years in those days.

There would certainly seem to be room within it for thousands of men.

I understand it was built by Christophe as a last refuge for the Haitians. At that time they had only freed themselves from slavery and established an independent state, and it seems they feared the French might return and attempt to recover their lost colony and re-establish slavery.

According to the legend, it was on one of the battlements of this citadel that Christophe marched an entire company over one of the precipitous walls in order to demonstrate the discipline of his troops.

I flew down within a few feet of the citadel in order to inspect it. The only things I know to compare to it in magnitude are the ancient pyramids in Mexico. These ruins are the most impressive I have seen.

Considering the difficulty of construction, the solidity of the edifice and the immense scale on which it is built, this citadel is an astonishing work.

**BROKEN COUNTRY**

A few miles farther on I saw the ruins of a smaller fort.

From the citadel I set a course for Port Au Prince, flying over St. Marc en route.

Much of the country I traversed today is very broken and mountainous. They say here that any old mariner, asked to describe this island, crumpled up a sheet of paper, put it on a table and said, "There it is."

I saw many thatched native houses, both in Santo Domingo and in Haiti, often perched high up on the steep mountain slopes, with cultivated patches around them. In the plains and valleys and near the towns I saw a number of modern villas.

The countryside was more thickly settled after I reached Haiti. Here, as elsewhere in this part of the world, I observed many people walking along the highways, apparently going to and from the market.

I flew at an average altitude today of 3000 feet, except, of course, where I circled down over places en route.

The air was smooth throughout. There were broken clouds and good visibility.

Before landing here I circled over the bay and over the city, about 300 or 400 feet above the business district, where the people gathered in the center of the streets.

I landed at 2 o'clock. The distance flown today was 270 miles, flying time, three hours and a half.

# *Negro Fiance of White Girl Gets Fiery Warning*

ROCKVILLE (Ct.) Feb. 6. (AP)—A flaming cross burned on Pillsbury Hill here tonight as Clarence Kellen, negro, was warned first by mail and then by telephone not to marry Beatrice Fuller, 19 years of age. Miss Fuller says she is a direct descendant of a Confederate general and says her father's ancestors came to America on the Mayflower.

The wedding was scheduled to take place tomorrow evening but after receiving the warnings, Kellem and Miss Fuller visited Rev. George S. Brookes, pastor of Union Congregational Church, who has agreed to perform the ceremony, and asked him to marry them tonight. This he refused to do.

Kellem let it be understood that the warnings will not interfere with his plans to go through with the marriage tomorrow evening.

# *Conference on Films Recesses*

CHICAGO, Feb. 6. (AP)—Film exhibitors and distributors seeking to agree upon terms for a uniform contract ended a week's conference tonight and adjourned until the 15th inst. A statement was issued saying while some agreements had been reached toward banishing many sources of contractural trouble between the two branches of the motion-picture industry there still remained many knotty problems to be solved.

During the eight-day recess until the 15th, the exhibitor members of the conference will remain in session here, while the distributors will return to New York.

# *British Acquire Sud Film Stock*

LONDON, Feb. 6. (Exclusive)—A controlling interest in one of the largest German motion-picture undertakings has been acquired by British producers, it was announced here tonight.

British International Pictures has purchased 90 per cent of the shares of the Sud Film Company, thus enabling it to send fourteen productions to Germany annually under the operation of the German quota law. No British pictures have been shown in Germany in two years.

# PRINCES PARTED BY SEASICKNESS

**One Hohenlohe Laughs at Sad Flight of Other, So They Now Room Alone**

NEW YORK, Feb. 6. (AP)—Two German princes of the house of Hohenlohe were in New York today, but at different hotels.

Other passengers who came on the North German liner Columbus said that Prince Karl Von Hohenlohe-Bartenstein, 23 years of age, and Prince Albrecht Von Hohenlohe-Jagstberg, 21, were very brotherly until Prince Albrecht was seized with an attack of seasickness.

Prince Karl, these passengers said, saw in his brother's misfortune a ludicrous side which the younger brother was not in a condition to appreciate.

When the ship docked, the two declined to pose together for photographers. The older prince went to the Hotel Commodore, while the younger chose the Ambassador.

# TARIFF CAUSES HAVANA CLASH

## *Hughes and Argentinian at Odds Over Issue*

## *Pan-American Union Subject Bobs Up Once More*

## *Issue Referred to Committee to Write Preamble*

HAVANA, Feb. 6. (AP)—The American tariff brought the United States and Argentina once again sharply up against each other today.

In a closed subcommittee meeting called to draft a preamble to the Pan-American Union convention, Chairman Hughes of the American delegation is understood to have declared that, in his opinion, it will be utterly impossible to include in this document any direct reference to the advisability of reducing tariff barriers into international commerce and much less to make the attainment of this reduction one of the main objects of the Pan-American Union as had been insisted upon by Ambassador Honorio Pueyrredon of Argentina.

Dr. Pueyrredon is reported to have maintained his previous position that Pan-Americanism should not be based on abstractions and that if it is to fulfill its purpose it will have to take up positive problems facing the development of the American peoples.

Chief among these concrete problems to be solved, Dr. Pueyrredon maintained, is the tendency to establish prohibitive tariffs in inter-American commerce.

**FORMER STAND RECALLED**

In a previous meeting of the committee of Pan-American Union affairs, Dr. Pueyrredon moved that in the preamble of the new convention which is to establish firmly the basis of the institution in Washington, direct reference be made to this question with the accompanying obligation of the union to study means to reduce or to abolish completely trade barriers.

In today's meeting it is understood Mr. Hughes reminded Dr. Pueyrredon of the latter's stand on Saturday in favor of the absolute sovereignty of nations and declared that the right of assessing tariffs and taxes is the very fundamental precept of sovereignty. In addition the American chairman is said to have asserted that if the right of the Pan-American Union to meddle in tariff matters is included in the preamble to a convention, this instrument will stand very little chance of being ratified not only by the American Senate, but probably by the legislatures of almost all American republics, including that of Argentina.

**QUESTION OF UNION BOBS UP**

The question whether the conference should conclude a convention to regulate the status of the Pan-American Union or whether the union should continue to exist as heretofore, by virtue of unanimous resolutions of the conference, came again today before the committee on Pan-American Union Affairs. This question, it was supposed, had been disposed of a week ago. After two hours of discussion today it was referred to the subcommittee which is preparing a preamble to the convention.

One of the first acts of the committee was to agree to the motion of Dr. Pueyrredon that any republic could sever its relations with the Pan-American Union at any time, but it must pay its share of the expenses for the current fiscal year.

At a previous meeting the committee had voted unanimously in favor of a convention to establish firmly the objects and powers of the Pan-American Union. Today, however, it was pointed out that the convention will not become effective until all of the twenty-one republics have ratified the agreement. Several speakers pointed out the likelihood of some powers refusing ratification, in which case the union would cease to exist.

Senor Guerrero of Salvador said it is certain that at least one country will not be able to agree to the convention. He suggested that the convention stipulate that it should become effective upon ratification by a majority of the American governments.

Charles E. Hughes contended this would be impossible, since no provision of the convention would become binding on any government without its express ratification. In view of the difficulties which confront the application of a collective instrument with the dangers implied in the necessity of twenty-one ratifications, he favors the Pan-American Union working on the basis of unanimous resolutions adopted by the Pan-American conference as has been done thus far.

With a resolution, Mr. Hughes argued, a more elastic arrangement would be possible; this could be modified to suit the different desires of the governments in matters pertaining to the administration of the union.

Judge Urbina, Mexico, proposed that the two proceedings be combined, the Pan-American conference accepting both resolution and convention, the former to be binding until the latter is ratified by all the governments.

Senor Pueyrredon objected to this. He asserted that the parliaments which would be called on to ratify the convention would regard the simultaneous acceptance of the resolution as a method whereby the delegates "behind the back of the parliaments" had devised a means to set aside the sovereign powers of legislatures by making agreements in effect binding, despite possible adverse action, by the Parliament.

Venezuela proposed to avoid this trouble by specifying that the terms of the convention should be binding only until all the parliaments have an opportunity to express themselves on the convention.

The decision to allow the governments to withdraw from the Pan-American Union came upon motion of Dr. Pueyrredon, who opposed the formula suggested by Jacobo Varela, Uruguay, whereby nations would not be permitted to give shorter notice than one or two years.

"We cannot foresee the future," Dr. Pueyrredon replied. He said that the governments should be allowed maximum freedom in this matter.

# NEW TRANSBAY BRIDGE PROJECT SUBMITTED

OAKLAND, Feb. 6. (AP)—Plans for a six and one-half-mile transbay bridge to connect Point Fleming, Alameda county, and Point Bluff, near Tiburon, Marin county, were submitted to the Alameda County Board of Supervisors for their approval today by T. A. Tomasini, promoter of the project. The bridge would cost $18,750,000 and would be thirty feet wide.

EVERY MORNING IN THE YEAR Los Angeles Times

The Times Building, First and Broadway. Phone Main 8000

90c per month DELIVERED BY CARRIER Single Copies, Daily, 3c; Sunday, 5c

By mail in Postal Zones 1 to 4, including California, Arizona, Nevada, $12.00; Monthly, $1.00; in Zone 5, including Colorado, Idaho, Montana, Oregon, Washington, Wyoming, $14.00; Monthly, $1.50; in Zones 6, 7 and 8, of States, Canada and Mexico, Yearly, $18.00; Monthly, $1.50.

Entered as second-class matter Dec. 4, 1881, at the Postoffice at Los Angeles, Cal., under the Act of March 3, 1879.

TUESDAY MORNING, FEBRUARY 7, 1928. VOL. [illegible]

# *Dry 'Flunkers' Hopes Dashed*

CHICAGO, Feb. 6. (AP)—The United States Civil Service Commission "has done nothing, or said nothing to justify a statement, or conclusion," that a new test for prohibition agents who failed on the first will be held, William C. Deming, president of the commission here, declared today.

"There is no controversy between the Civil Service Commission and the prohibition bureau, which understands the law governing such things," Deming said. "The bureau knows that a second examination cannot be announced until the need for it is demonstrated to the satisfaction of the commission."

The first examination for positions in the prohibition department has not been completed, Deming continued. Several thousand applicants are being examined orally and investigated as to character.

# *Dismissal Asked for Ford Case*

PONTIAC (Mich.) Feb. 6. (AP)—A motion for dismissal of the $6,000,000 suit brought by Henry M. and Wilfred C. Leland against Henry and Edsel Ford, in connection with the sale of stock of the original Lincoln Motor Car Company, was argued before and taken under advisement by Circuit Judge Covert here today.

The Fords purchased the Lincoln plant for $8,000,000 at a Federal receivership sale. The Lelands based their suit on the allegation that the defendants entered into an oral agreement to reimburse original stockholders of the Lincoln company for losses incurred.

# COLLEGE OF PACIFIC RECEIVES $100,000 GIFT

STOCKTON, Feb. 6. (AP)—Gift of $100,000 by Mrs. Chester Congdon of Duluth, Minn., to the College of Pacific was announced here tonight by Dr. John L. Burcham, vice-president of the institution. Mrs. Congdon is the daughter of the first president and founder of the college, Rev. Edward Bannister. Her gift, it was announced, was prompted by a desire to perpetuate the memory of her father and mother as well as to assist in carrying on educational work started by her father seventy-five years ago.

**CATTLE MEN TO MEET**

PHOENIX, Feb. 6. (Exclusive)—The annual meeting of the Arizona Cattle Growers' Association will be held in Phoenix on the 10th and 10th inst., President Harry J. Saxon presiding. Attending will be President C. L. Brite and Secretary T. W. Tomlinson of the American National Live-stock Association. The afternoon of the first day is to be taken up by an old-time barbecue and rodeo.

Pro Musica presents
MAURICE RAVEL
Eminent French Composer—Conductor—Pianist
BILTMORE BALLROOM
Tomorrow at 8:30 p.m.
ASSISTING ARTISTS:
LISA ROMA, Soprano, CALMON LUBOVISKI, Violin
ALFRED KASTNER, Harpist. LUBOVISKI QUARTET

MAURICE RAVEL, whose works stand as masterpieces in musical literature, has been long awaited in America. Like many of the great masters, M. Ravel has made the discriminate choice of

The Mason & Hamlin Pianoforte

which he plays exclusively on his American tour, and of which he writes, in part:

"It has been most gratifying, upon my arrival in this country, to become acquainted with the exceptional achievement of the Mason & Hamlin Piano .... It also serves magnificently the composer's concept by its extensive range in dynamics, as well as qualities of tone. It is not short of being a small orchestra."

LISA ROMA, too, is an ardent admirer and user of the Mason & Hamlin.

SOME SEATS AVAILABLE TO THE PUBLIC

While M. Ravel appears here under the auspices of Pro Musica, the Society has, for the first time in its series of concerts, made available to non-members a limited number of seats. These are on sale at the

Wiley B. Allen Co.
720 So. Broadway

TUESDAY MORNING

CHECK THAT COLD
TAKE FATHER JOHN'S MEDICINE

TESTED BY TIME

For over seventy years Father John's Medicine has checked colds and built health and strength. Doctors have always prescribed its pure elements. Safe for young and old, being free from alcohol and harmful drugs in any form.

$35 $50
Jack
TUXE
RENTAL
3rd Floor Los
VAndike

YOUR FAVORITE
See Times Want Ads for

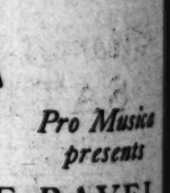

Monkey-
SATI
and
CLOT
COAT
for
Spring

PRE-EMINE
the early-
selections of D
Coats are the
creations of B
Satin and Dragon
enhanced with
mings of Monke
Dyed Fitch and
The new and be
"Kashmerlinda"
"Cashmere" mode
make their initia
View these varie
lovely fashions in
Dressy Coats NOW
in the display roo
this shop.

$69.75
$129.75
$225.75

These New Satin
"The

CHECK THAT COLD NOW
TAKE
FATHER JOHN'S MEDICINE
ALL PURE FOOD

TESTED BY TIME

For over seventy years Father John's Medicine has checked colds and built health and strength. Doctors have always prescribed its nourishing elements. Safe for young and old, being free from alcohol and harmful drugs in any form.

FAMILY PROVES VALUE

Mrs. Alfred Dubois, Gilbertville, Mass., writes: "I give Father John's Medicine to my seven children and find it the best medicine we have ever used. It frees them from colds and prevents more serious illness."

# NEW LIFE VOTED TO RADIO BOARD

*Senate Approves Extension for Another Year*

*Committee Lends Support to Three Commissioners*

*Attacks on Members Fail to Influence Decision*

WASHINGTON, Feb. 6. (AP)—Extension of the life of the Radio Commission for another year after March 15 was approved today by the Senate as its Interstate Commerce Committee ordered a favorable report on the contested nominations of three members of the commission.

Confirmation of the nominations of O. H. Caldwell, New York; Sam Pickard, Manhattan, Kan., and Arold Lafount, Salt Lake City, was recommended by the committee, but its report was held up until the Senate amended the radio bill to limit the terms of all commissioners to February 23, 1929.

The bill to extend the commission for another year was sponsored by Senator Watson, Republican, Indiana, chairman of the Interstate Commerce Committee. It was amended on motion of Senator Dill, Democrat, Washington, to restrict broadcasting licenses to six months.

Senator Pittman, Democrat, Nevada, obtained the amendment limiting the terms of the members of the commission to two years, which will make all terms expire next February. After the commission goes out of existence the present law provides that it shall serve in advisory capacity with the terms of members ranging from two to six years.

While some protest had been lodged with the committee over actions of the commission, the three nominations finally received unanimous approval from the committee.

The Watson bill now goes to the House, where a similar bill is pending.

## Aliens Tie Guard and Then Escape

EL PASO (Tex.) Feb. 6. (AP)—Five aliens held by immigration authorities at the Santa Fe-street international bridge escaped about midnight Sunday, after attacking the guard and binding him up in a blanket.

The aliens escaping are Patrick Doyle and Albert Lauther, subjects of Great Britain; Gabriel Alcantar, Mexico; Joseph Schowalski, Poland, and James F. Coblan, Canada.

Four of the men were to be deported to Europe via Galveston on the 11th inst.

## TILSON NOMINATED FOR CUSTOMS COURT

WASHINGTON, Feb. 6. (AP)—William J. Tilson of Georgia, was nominated by President Coolidge today to be judge of the United States Customs Court at New York. Tilson, a brother of the Republican floor leader in the House, has been serving as Federal judge for the Middle Georgia district, but his nomination to that post stirred up opposition and it never has been confirmed.

accessories

$35 $50 $75

Jack Bean
TUXEDOS
RENTALS ALSO
3rd Floor Loews State Bldg
VAndike 8090

YOUR FAVORITE CAR—at a discount!
—the Times Want Ads for today's best used cars.

# KRESGE FOUND UNFAITHFUL

*Jury Convicts Him of Marital Misconduct, So His Wife Will be Granted Divorce*

NEW YORK, Feb. 6. (AP)—Sebastian S. Kresge, wealthy chain-store operator, today was found guilty of infidelity to his wife, Doris M. Kresge, by a jury trying the divorce action of Mrs. Kresge before Supreme Court Justice Tierney. Kresge failed to enter a defense.

Kresge was found guilty of infidelity with Miss Gladys Adelle Fish of Natick, Mass.

S.S. KRESGE.

A private detective testified he, with Mrs. Kresge and other detectives, went to an apartment the night of April 11, 1927, and forced the door and there found Kresge with Miss Fish.

Miss Fish is said to be the sister of a girl employee in one of Kresge's stores, where she is known to her associates as "The Princess."

The Kresges married in April, 1924, both having been married previously. Mrs. Kresge formerly was Mabel Doris Mercer, daughter of Capt. George A. Mercer of Pittsburgh. She is twenty-five years Kresge's junior.

In 1919 she divorced her first husband, Percival D. Harden, in Syracuse. Kresge was divorced by his first wife in January, 1924.

But little more than a year after they were married the second Mrs. Kresge instituted legal action against her husband, seeking to enforce a premarital agreement in which she said he promised her Kresge stock worth $7,000,000 if she would marry him. The suit was settled out of court.

The court accepted the jury's verdict and, following precedent, is expected to grant an interlocutory decree of divorce, to be made final in three months.

## Angeleno Named in Indictment on Mann Charges

WASHINGTON, Feb. 6. (AP)—Daniel Brown of Los Angeles, reputed wealthy race-track owner, was indicted by the Federal grand jury here today for violation of the Mann Act in bringing a 16-year-old girl to Washington from Florida.

The girl, said to be from Salt Lake City, is said to have first been taken to Los Angeles, where she joined a party of school girls for a trip sponsored by Brown, and thence to Cuba, where Brown is said to be interested in some race-track property.

The indictment charges that Brown brought the girl here April 12, 1926.

## Wing Confirmed Chief of Parks

SACRAMENTO, Feb. 6. (AP)—Fred G. Stevenot, State Director of Natural Resources, today announced the appointment of Charles B. Wing of Stanford University as chief of the division of parks of the Department of Natural Resources.

Wing, who is executive head of the department of civil engineering at Stanford, was nominated for the position by the State Park Commission and Stevenot confirmed the selection.

## Bank Robbed of $223,000

WASHINGTON COURTHOUSE (O.) Feb. 6. (AP)—Four robbers with sawed-off shotguns obtained $23,000 in cash and more than $200,000 in bonds and securities from the Peoples' and Drovers' Bank here today after forcing five employees and two customers to lie on the floor.

The robbers then scooped up the plunder and fled to the street where it is believed automobiles awaited them.

## GAINES GRANTED WRIT ALLOWING FINAL PLEA

OLYMPIA (Wash.) Feb. 6.(AP)—Chief Justice Mackintosh today granted a writ of error to attorneys for Wallace C (Bob) Gaines, convicted of the murder of his daughter, to permit him to carry his appeal from the death sentence to the United States Supreme Court. Thirteen assertions of error were made by Gaines's attorneys. They have sixty days in which to file briefs with the Supreme Court. Gaines was convicted of slaying his daughter, Sylvia. The State Supreme Court affirmed the decision of the trial court that he should hang.

## CHICAGO STUDENTS' WORLD TRIP CHEAP

CHICAGO, Feb. 6. (AP)—Edward W. Kelly and Paul J. Tamborrino, juniors at Loyola University, returned to resume their studies today from a 25,000-mile trip which cost them only $75 each. Last June the pair hitch-hiked to New York, where they obtained free passage to Calcutta on a British freighter. They wandered in India for three months, then started for home.

## SUPREME COURT PAYS TRIBUTE TO JUDGES

SAN FRANCISCO, Feb. 6. (Exclusive)—Business of the State Supreme Court was suspended temporarily today while commemorative exercises were conducted for the late Judge Sullivan and the late Supreme Court Justices Lawlor and Lennon, both of whom died while on the supreme bench. Chief Justice Waste made the remarks a matter of formal record.

### CHICO PIONEER PASSES

CHICO, Feb. 6. (AP)—Thomas Dooley, 85 years of age, a resident of Chico since 1870, died today. J. C. Dooley, former Butte county treasurer, is a son. The elder Dooley was in Sacramento when Leland Stanford turned the first shovelful of earth for construction of the Central Pacific Railroad.

WHEN YOU THINK INSURANCE
Thing of the Prudential—Low net cost life insurance. Courtesy to brokers. J. S. White, manager, 1108 Pershing Square Bldg. Trinity 5075.

## Brides in Dual Wedding Laid in Grave Same Day

SAN FRANCISCO, Feb. 6. (Exclusive)—Mrs. Jennie Cox, 93 years of age, of Sacramento, and Mrs. C. W. Clarke, 86, of this city, were married in a double wedding ceremony at Sacramento in 1857, and today they were buried at the same hour.

Mrs. Cox was buried in Sacramento, and Mrs. Clarke here, following their deaths within several hours of each other.

## Juveniles Show Divorce Effect

SACRAMENTO, Feb. 6. (Exclusive) Breaking of the home ties by divorce or separation is a leading cause for juvenile delinquency, declared K. J. Scudder, superintendent of the Whittier School for Boys, who visited at the capitol today.

Scudder is a strong advocate of legislation that would permit the State to exercise direct supervision over boys before they commit some misdeed.

"In the schools and elsewhere," said Scudder, "we can see the deterioration of youths from broken homes. And as soon as it becomes apparent that a boy is slipping from the lack of proper home control he should be placed in some twenty-four-hour school under the care and direction of authority."

Poverty is not a leading factor in juvenile delinquency, in Scudder's opinion. He says poverty is but slight incentive for a youth to go wrong.

## Episcopal Divine Weds Catholic

NEW YORK, Feb. 6. (Exclusive)—Rev. George Warrington Eccles, who, until the 1st inst., was rector of St. John's Episcopal Church of Flushing, Long Island, has married Miss Rita Narelle, concert singer and a member of the Roman Catholic Church. When and where the wedding was performed was not learned today. Miss Narrelle's parents, Mr. and Mrs. Henry A. Currie of Flushing, merely issued a formal announcement that the marriage had taken place. At the Currie home servants said members of the family were "not in" and insisted they knew nothing about the wedding except it had occurred.

Eccles is 60 years of age. He was a widower and has two grown sons by his first marriage. His bride is 34.

At the Currie home it was said that Mr. Eccles would not become a Catholic and that Miss Narelle would retain her own faith.

## Acrobat's Skill Saves Four Lives

NEW YORK, Feb. 6. (AP)—A former acrobat of the vaudeville stage used his skill to save three children from their blazing home.

Benjamin Newsome, now a truck driver, caught the children one by one as they were dropped from the top floor of their home by their grandmother, Mrs. Rose Vetro. Then he climbed a ladder and rescued the grandmother.

## LAW HELD ALL WRONG

*Immigration Bar Works Hardship on American-born Chinese, Say Critics*

WASHINGTON, Feb. 6. (Exclusive) Exclusion under the present laws of the wives of American-born Chinese constitutes an "indefensible discrimination which should be corrected," a subcommittee of the Senate Immigration Committee was told today in a letter from Robe Carl White, acting Secretary of Labor, at the opening of hearings on a bill which would permit these wives to enter the United States.

The letter said the Department of Labor strongly recommended passage of the measure.

Witnesses heard by the committee, comprised of Senators Keys of New Hampshire, Blease of South Carolina and Gould of Maine, were Congressman Dyer of Missouri, author of the bill; W. W. Husband, Commissioner of Immigration of the Labor Department; Y. C. Hong, Chinese lawyer of Los Angeles, and K. Y. Fung of San Francisco.

There are six or seven Chinese men to every Chinese woman in the United States, Hong declared, and, as a result, when an American-born Chinese wants to marry he must wed into another race or go back to China, marry one of his own nationals and leave her in China, to see her perhaps once in ten years.

## TELEPHONE COMPANY LOSES IN PRELIMINARY

SAN FRANCISCO, Feb. 6. (Exclusive)—The Pacific Telephone and Telegraph Company lost one of the preliminary rounds in its effort to obtain increased rates in the Bay District when the Railroad Commission handed down a decision today refusing to designate Orinda, a suburb of Oakland, a toll point. As a result, forty-five telephone users in that community will continue to enjoy the same rates as do the users in Oakland.

## TRIP TO CHURCH COSTS ARMY CAPTAIN HIS CAR

SAN FRANCISCO, Feb. 6. (Exclusive)—In reporting the theft of an automobile to police today, Capt. J. D. Powers of Fort Scott, revealed that he had attended a civilian church service for the first time in ten years yesterday, and the car was stolen from the street in front of the church. Capt. Powers observed that in the future he believes it will be advisable to continue his religious observances in military circles.

# SENATE TO PUSH OIL CASE TODAY

*Counsel Engaged to Attack Stewart's Release*

*George Wickersham Chosen for Legal Battle*

*Court Will Decide Authority of Teapot Inquirers*

WASHINGTON, Feb. 6. (AP)—With George W. Wickersham, Attorney-General in the Taft administration, as its counsel, the Senate tomorrow will seek dismissal of the writ of habeas corpus by which Robert W. Stewart, Standard Oil magnate, obtained his release Saturday from Senate custody on a charge of contempt.

The case will be heard before Justice Bailey in the District of Columbia Supreme Court and Wickersham will combat the contention of the Chicago oil operator that the Senate Teapot Dome committee is without authority to ask that he tell what he may know of disposition of the Liberty bonds bought by the Continental Trading Company of Canada. Wickersham argued the Mal Dougherty contempt case in Supreme Court for the government.

### WILL GO HIGHER

The hearing tomorrow is expected to consume a day or more and whatever the decision of Justice Bailey the case probably will be carried through the Columbia Court of Appeals to the United States Supreme Court.

Meantime, Dist.-Atty. Gordon will seek indictment of Stewart by the grand jury, now sitting here, on two counts of contempt of the Senate by reason of his refusal to answer as many questions—whether he has knowledge of anybody receiving Continental bonds and whether he discussed their disposition with Harry F. Sinclair, his business associate.

Sinclair is defendant in a criminal-conspiracy case growing out of the lease of the Teapot Dome naval oil reserve and delivery of $233,000 of Continental bonds to Albert B. Fall after Fall had approved the lease as Interior Secretary.

### STILL SEEKS PROFITS

With Stewart's case in the courts the Senate committee went ahead today with its inquiry as to what became of the $1,967,000 profits of the Continental company besides the sum Sinclair delivered to Fall and the $800,000 which James E. O'Neil, former chairman of the board of the Prairie Oil and Gas Company, returned to that company in 1925 after the Continental transactions in American Oil had been brought to light during the trial of the civil suit at Cheyenne for recovery of Teapot Dome from Sinclair.

Two witnesses were examined—Sheldon Clarke of Chicago, vice-president of Sinclair Refining Company, and H. L. Phillips, president of Sinclair Crude Oil Purchasing Company—but both said they have no knowledge either of transactions of the Continental or of any Liberty bonds it may have acquired with its profits in purchasing oil from the late A. E. Humphreys of Denver and selling it at an advance of 25 cents a barrel to the Sinclair Crude and Pairie Oil.

### GOVERNMENT FIGHTS SINCLAIR CASE DISMISSAL

WASHINGTON, Feb. 6. (AP)—Arguing the points of law involved in the criminal-contempt charges against Harry F. Sinclair, William J. Burns and their four associates, Asst. Dist.-Atty. O'Leary today continued the government's opposition to the defense motion to dismiss the case.

O'Leary argued that the intensive shadowing of the Fall-Sinclair jury by Burns agents at the request of the oil operator is contempt of court.

He opposed defense arguments that surveillance is not contempt unless its obstructs justice.

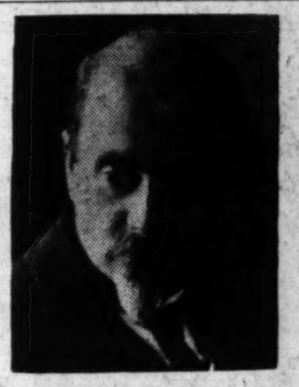

ALFRED KASTNER

Noted Harpist of Philharmonic Orchestra will participate in the special program presented by

PRO-MUSICA SOCIETY
WEDNESDAY EVENING, FEB. 8TH
BILTMORE BALLROOM

. . . using as he always does the

LYON & HEALY HARP

. . . the first harp manufactured in the United States . . . and consistently the best.

*Exclusively in Los Angeles at the Birkel Music Company*

BIRKEL MUSIC COMPANY
The Home of the Steinway and DuoArt Reproducing Pianos
446-48 SOUTH BROADWAY
WESTLAKE BRANCH 2402 W. 7th

AN UNEQUALED OPPORTUNITY
for buyers of
FINE FURNITURE

—bringing VALUES that are so GENUINELY EXCEPTIONAL as to warrant the closest attention of the most fastidious buyers —

The PACIFIC COAST FURNITURE CO.
(formerly wholesale only)
Are Quitting Business
by
Sale Direct to Public
at their regular wholesale prices

—AUTHENTIC PERIOD REPRODUCTIONS
—MODERNIZED ADAPTATIONS
in all wanted woods
in all wanted finishes
in all wanted modes

PACIFIC COAST FURNITURE CO.
675 SOUTH ALAMEDA STREET
One Block North of 7th and Alameda

NO DEPOSIT DOWN
Tailor made to your own individual measures. Pay when the garments are finished and meets to your entire satisfaction.
GUARANTEED
$70
SUIT AND EXTRA TROUSERS CUSTOM TAILORED FOR
$50
Individual Designed
NO DEPOSIT DOWN
TUCKER AND CHARLESTON
Tailors to Men
536 SO. SPRING

Good
Honest
Practical
Dentistry
Priced
Reasonably

Painless Methods Personal Service
MINIMUM PRICES
Gold Crowns ..... $ 5.00
White Crowns ..... $ 5.00
Bridge Work ..... $ 5.00
Set of Teeth ..... $10.00
Fillings, Inlays and Porcelain Work
Teeth Extracted Painlessly
Free Examination
DR. CARR, Dentist
230-31 O. T. Johnson Building
Broadway at 4th
Hours 9 to 5:30. Phone TUcker 4902

Don't "Guess" When
You Dress
for
FORMAL OCCASIONS

BEING properly attired for formal functions—weddings, dinner dances, banquets, etc.—is more than an accident. It is an art . . . and you can't afford to depend on guesswork. It has been our *business* for the past 17 years to dress you *properly* for all formal occasions. Consult us and be sure!

*We also maintain a complete Rental Department.*

*Tuxedos*
*Full Dress*
*Cutaway!*

Billie Woolf
The Original Full Dress Man
Second Floor GREAT REPUBLIC LIFE BUILDING
Northeast Corner 8th & Spring VAndike 3161

LOST ARTICLES
—are recovered through the "Lost and Found" columns of the LOS ANGELES TIMES.

Harry Fink
BROADWAY
BETWEEN SIXTH AND SEVENTH

Monkey-Fur
SATIN
and
CLOTH
COATS
for
Spring

PRE-EMINENT in the early-season selections of Dressy Coats are the lovely creations of Borgia Satin and Dragon Satin enhanced with trimmings of Monkey Fur, Dyed Fitch and Fox. The new and beautiful "Kashmerlinda" and "Cashmere" models also make their initial bow.

View these varied and lovely fashions in newest Dressy Coats NOW . . . in the display rooms of this shop.

$69.75
$129.75
$225.75

*These New Satin Coats Will be Modeled by Request.*

"The Shop All Women Know"

Pro Musica presents
ICE RAVEL
French Composer—
Conductor—Pianist
BILTMORE BALLROOM
Tomorrow at 8:30 p.m.
ASSISTING ARTISTS:
CALMON LUBOVISKI, Violinist.
Harpist. LUBOVISKI QUARTET.

RAVEL, whose works stand as masterpieces in musical literature, has been long awaited in America. Like many of the great masters, he has made the discriminate choice of

The Ivers & Pond
Pianoforte

exclusively on his American tour, and of his art:

"It is most gratifying, upon my arrival in this country, to be acquainted with the exceptional achievements of the Ivers & Pond Piano . . . . It also serves magnificently my conception by its extensive range in tonal qualities of tone. It is not short of an orchestra."

Ravel is an ardent admirer and user of the Ivers & Pond.

SEATS AVAILABLE TO THE PUBLIC
Ravel, here under the auspices of Pro Musica, the first time in its series of concerts, made available a number of seats. These are on sale at the

Wm. B. Allen Co.
Broadway

The after-taint is gone forever!

OLD GOLDS have set another style . . . "smoker's breath" has gone forever! Blended of only the most fragrant of all tobaccos, OLD GOLDS cannot taint the breath. And mellowed in a new way . . . free of all harsh, raw leaf . . . OLD GOLDS are kindly to throat and tongue and breath . . . *Everywhere* this is an OLD GOLD year . . . Follow your friends to

OLD GOLD

*The Smoother and Better Cigarette*

not a cough in a carload

© P. Lorillard Co., Est. 1760



COLOR *in the* KITCHEN

IN KEEPING with the modern use of color for interior decorating, this Company is pleased to announce the display of the new Estate Gas Ranges in color.

These ranges are available in red, green, and blue—not overdone (no solid colors), but appropriately decorated to harmonize with almost any color scheme you may use in your kitchen.

Visit our display room at once. Deliveries on these ranges will be made the last of February, and they may be purchased on convenient monthly terms.

*All cooking and heating appliances sold by the Southern California Gas Company are approved by the American Gas Association Testing Laboratory.*

SOUTHERN CALIFORNIA GAS COMPANY

Third Floor—950 South Broadway

LOS ANGELES



Wherever You Want to Live—Whatever You Want to Rent

*That sums up the service available to you through*

— TIMES WANT ADS —


# MOVE DEFERRED IN BAKERY QUIZ

*Reports on Antitrust Case Filed With Senate*

*Majority Opinion Condemns Department of Justice*

*Minority Believes Consent Decree Merger Check*

WASHINGTON, Feb. 6. (AP)—Majority and minority reports condemning and defending the Department of Justice and the Federal Trade Commission for dismissal of the antitrust case against the Continental Baking Corporation were filed today with the Senate Judiciary Committee by a subcommittee which conducted an investigation at the last session of Congress.

Senators Walsh, Democrat, Montana, and Borah, Republican, Idaho, sponsored the majority report, while Senator Deneen, Republican, Illinois, the third member of the subcommittee, submitted minority views. The committee considered the reports for nearly two hours and then deferred action until next Monday.

COMPLAINT DISMISSED

The complaint against the Continental corporation, brought under the Clayton Act, was dismissed at the time of the entry of the consent decree in the Federal District Court at Baltimore, April 3, 1926, under which the Ward Food Products Corporation, of which the Continental was a subsidiary, agreed to dissolve within a few weeks after it was organized and came under Senate attack as a "bread trust."

At the same time the Department of Justice dismissed a dissolution suit which it had brought against the Continental at Baltimore and the majority report charges that the action of both branches of the government was pursuant to an agreement by which the Ward corporation entered into, the consent decree.

In a resolution prepared to accompany the majority report, Senator Walsh of Montana would have the Senate declare that the action of the two arms of the government "merits public reprehension and constitutes a dereliction of duty."

CONSENT DECREE CHECG

In his minority report, Senator Deneen declared that the consent decree "was an effective check on the 'mania for combination'" and said "the effectiveness of the decree in frustrating this plan for a supercombination and in freeing the country from the dread of a general combination of the great baking companies, apparently is conceded."

"The decree also has had a very wholesome effect on industrial conditions in general," the Illinois Senator continued, adding that the chief counsel for the Federal Trade Commission "considered the proceedings against the Continental Baking Corporation as a weak case and was anxious to get rid of it."

## City Ninth in Postal List

WASHINGTON, Feb. 6. (Exclusive) Los Angeles was the ninth city in postal receipts for January, as shown by final figures just released by Postmaster-General New.

Its total for the month was $806,664.80, an increase of 5.39 per cent over January, 1927. Only eight other cities in the country were ahead of Los Angeles in postal receipts, New York, Chicago, Boston, Philadelphia, St. Louis, Kansas City, Detroit and Cleveland.

San Francisco's total postal receipts showed little increase over last January. The increase there was but $2202.23, or less than one-third of 1 per cent increase over January, 1927, while the increase for Los Angeles in January, 1928, over the same month last year totaled $41,251.84.

## Sawtelle Bill Up to Coolidge

WASHINGTON, Feb. 6. (Exclusive) The Senate today passed the Crail bill authorizing appropriation of $300,000 for construction of a mess building and bakery at the Sawtelle Soldiers' Home. The measure now goes to President Coolidge for his signature, the House having previously acted upon it. Senator Shortridge aided in obtaining quick action in the Senate.

The bill was introduced by Representative Crail of Los Angeles, who now is arranging to have an appropriation for immediate work after July 1.

## Senate Approves Watersheds Bill

WASHINGTON, Feb. 6. (AP)—Expenditure of $40,000,000 over an eight-year period on forest lands along watersheds was approved today by the Senate.

A bill by Senator McNary of Oregon calling for the project was passed and sent to the House. An amendment by Senator Overman, Democrat, North Carolina, would restrict purchases to 1,000,000 acres, except for purposes of flood control.


POOR VISION!

YOUR EYES EXAMINED GLASSES COMPLETE $3.15

*All this week*, an Examination of your *Eyes*, a pair of *spherical glasses*, *in a frame*, *complete* for $3.15.

*Gold or Shell Frames, Toricx, Cylindrical, fancy shapes and double vision glasses correspondingly low.*

*Correctly Fitting the Eye is worth more to You than the Price of a Dozen pair of Glasses. Buy Skill, Ability and Experience Combined with Correctly Ground Lenses and Protect your Eyes for the Future. You can not Afford Anything but the Best for Your Eyes.*

*Properly fitting the Eye is the First Essential. Good Glasses are not a Luxury, they are a Necessity and properly fitting the Eye calls for some brain work. My method of Properly Fitting the Eyes is So Easy and Scientific.*

I try to be reasonable in my charges. No "drops" used. Some of your neighbors are wearing glasses I fitted.

C. N. HOPKINS, M.D.
REFRACTING OCULIST
Same Location 22 Years
Suite 201-203-205 Laughlin Bldg.
315 South Broadway


# NURSES TO WEAR PAPER UNIFORM

Milwaukee Orders Innovation for All Who Care for Contagious Cases

MILWAUKEE, Feb. 6. (Exclusive)—The seventy visiting nurses of the Milwaukee health department in the future will wear uniforms of crepe paper, Dr. E. V. Brumbaugh, deputy health commissioner, ordered as the result of his conviction that cloth gown may not always be properly sterilized in laundering.

The uniforms are to be worn only in homes where there are contagious diseases, and the uniform is changed when a visit is made to another home where a communicable disease exists. Each uniform is carried in a sterilized paper bag, to be saved for the next visit to the particular place in which it was first worn.

# BORAH ASKS DATA ABOUT NICARAGUA

*Shortridge Blocks, Quiz and Report Demanded by Foreign Relations Chief*

WASHINGTON, Feb. 6. (AP) — The administration was called upon today by Chairman Borah of the Senate Foreign Relations Committee to make a full report on the use of marines in Nicaragua, but action on his resolution was blocked by Senator Shortridge of California.

This move, which followed several speeches of protest made in the Senate last week against the administration policy in Nicaragua, is the first of its kind to be initiated by leaders of the Foreign Relations Committee since the Pan-American conference opened in Havana. A temporary truce on proposed investigation of Nicaragua has been in effect during the parley.

Senator Borah was followed on the floor by Senator King, Democrat, Utah, who introduced a resolution calling on the Senate Judiciary Committee to determine if the President has authority to conduct "belligerent operations in foreign countries" when there had been no declaration of war or other grant of power by Congress.

The Idaho Senator's resolution will come before the Senate tomorrow under the rules, while that of Senator King was referred to the Judiciary Committee. The Borah resolution calls for a report of:

"The facts relative to the use of the Navy in Nicaragua since the recognition of the Diaz government; the extent of the naval force, both as to ships and as to men; the number of conflicts had with armed forces in Nicaragua; the number of individuals killed or wounded on either side; and such other data as will enable the Senate to have before it all the facts relative to the use of the Navy in Nicaragua; together with the report of naval officers to the Secretary of the Navy touching matters in Nicaragua."

## Beck in Plea to House Warns of General Ouster

WASHINGTON, Feb. 6. (AP)—Concluding his defense in person, Representative Beck, Republican, argued before a House Elections Committee today that if he is ejected from his seat on the ground of not being a legal resident of Pennsylvania, the action will pave the way for a general house cleaning in Congress.

The former Solicitor-General of the United States contended that the Democrats have no basis for charges that he was not a resident of Philadelphia at the time of his election last fall and that, if owning a house in Washington disqualified him to represent the Pennsylvania city, half of the Senate and a large number of his colleagues in the House likewise will be in line to lay aside their Congressional togas.

Beck's summing up of his defense concluded oral argument in the case, the committee adjourning to meet at a later date in executive session to consider the matter.

## Beer and Wine Bill Submitted

WASHINGTON, Feb. 6. (AP)—The manufacture and sale of 4 per cent beer and 12 per cent wine would be legalized under a bill introduced today by Representative Berger of Wisconsin, Socialist.

## MORGAN GIVEN REST FROM $3-A-DAY JOB

MINEOLA (L. I.) Feb. 6. (Exclusive)—J. Pierpont Morgan has been excused from jury duty at $3 a day on the February Nassau county grand jury as a result of a forced business trip out of the country, County Judge Smith announced at Mineola today, but the financier will be available again for jury duty in May. When Mr. Morgan was declared four years ago to be eligible for grand-jury duty he expressed his desire to serve, saying he had no wish to be exempted and believed it to be his duty and a privilege to sit as a member.

## GILA RIVER SURVEY BILL BEFORE SENATE

WASHINGTON, Feb. 6. (AP)—Authorization for surveys by the Secretary of the Interior to ascertain the best methods of utilizing the waters of Gila River and its tributaries above the San Carlos reservoir in New Mexico and Arizona is sought in a bill introduced today by Senator Bratton, Democrat, New Mexico. The survey is asked to be made particularly with reference to irrigation and the Interior Department would be required to prepare plans and make estimates of the cost of constructing dams, canals and other works necessary for irrigation. The measure carries an appropriation of $30,000 for the survey.

# WORLD COURT TALK REVIVED

*Gillett Suggests Renewing of Negotiations*

*Urges Coolidge Attempt an Adjustment of Views*

*Resolution Seeks Further Exchange on Subject*

WASHINGTON, Feb. 6. (AP)—A resolution suggesting to President Coolidge that he seek an adjustment of views between the United States and the other signatory nations to the World Court regarding American adherence was introduced today by Senator Gillett, Republican, Massachusetts.

Senator Gillett, who is one of the administration spokesmen in the Senate, and member of the Foreign Relations Committee, said the other nations in replies to exceptions proposed by this country to court entrance had referred to "such further exchange of views as the government of the United States may think useful."

He proposed, therefore, that the Senate "respectfully suggests to the President the advisability of a further exchange of views with the signatory nations in order to establish whether the differences between the United States and the signatory states can be satisfactorily adjusted."

This is the first attempt that has been made to renew World Court negotiations since America's proposed reservations were frowned on by the other nations. President Coolidge, meanwhile, has taken the view that this country has done its part in regard to proposed adherence to the World Court, which was voted two years ago by the Senate, 76-17.

## Senate Agrees to Increase for Public Buildings

WASHINGTON, Feb. 6. (AP)—The Senate agreed today to the House bill authorizing an additional $100,000,000 to the $150,000,000 voted last session for construction of public buildings.

Of the additional $100,000,000 all would be spent outside of the capital, which receives $50,000,000 of the original appropriation.

The Senate also amended the House bill to permit the annual expenditure of $10,000,000 in a single State. This requires further consideration by the House.

The appropriation would be in a lump sum to be expended on projects which previously have been made public.

## Senate Passes Cotton-Gag Bill

WASHINGTON, Feb. 6. (AP)—The Mayfield bill, prohibiting the Department of Agriculture from publishing "predictions with respect to cotton prices," passed the Senate today without a recorded vote.

It is outgrowth of the recent controversy over departmental cotton price forecasts and on approving it Senator Robinson, Arkansas, the Democratic leader, said that while he doubts that it can be enforced the purpose of its assent is a proper one.

GILA BRIDGE LET

PHOENIX, Feb. 6. (Exclusive)—The Levy Construction Company of Denver has been awarded by the Highway Commission a contract for erection of a bridge across the Gila River near Dome, about twenty miles east of Yuma. Work is to be started at once. There will be a suspension span, 798 feet long, with steel truss approaches of 114 and 87 feet length. The gross cost will approximate $170,000, of which $134,144 will go to the contractors. Half the cost is paid by a county bond issue and the balance by legislative appropriation.


The largest Laundry in the World . . . and the

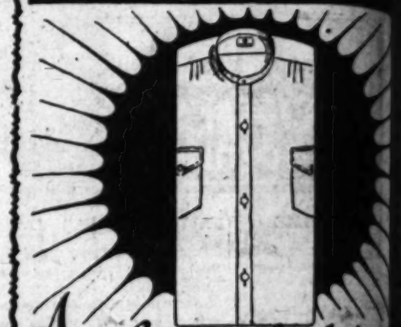

A perfect completely ironed Shirt!

COME OUT TO PEERLESS, and see the way your shirts are laundered. Our methods of hand ironing that difficult portion of the shirt where the sleeve is gathered into the cuff, will be pronounced perfect by the man who cares. Again . . take note of the amount of comfort delivered in the way we finish the neckband . . . stiff enough to hold the collar in place yet eliminating the uncomfortable feel of a rough, stiff collar band. Watch for these two PEERLESS features in your next shirt and collar bundle. Prices are reasonable . . shirts 10c up. Collars 4c up.

"You Are Safe at Peerless"

New LOW PRICES ON PEERLESS FAMILY FINISH

*10c lb. for flat work and 22c lb. for wearing apparel plus 7c for each piece in the bundle, must contain at least half flat work; collars 4c. A De Luxe prim proof service . . . hand retouched . . . buttons replaced . . . mending neatly done . . . a wonderful new improvement in finished shirts . . . new velvet finish on collars included in this new low price.*

Phone AXminster 9101

PEERLESS LAUNDRY
Slauson and Main . . . . . Los Angeles

Beyond Compare for Shirt and Collar



UNUSUAL OBJECTS

—things ordinarily not sold in stores may be found watching TIMES WANT ADS



LOANS

*for*

Construction *of* New Homes

*and*

Refinancing

You furnish your own plans and specifications . . . . Employ your own contractor . . . Build the kind of house your heart desires . . . Our construction engineer and architect will check your plans and specifications . . . make recommendations . . . and supervise construction . . . All designed to protect you.

Reasonable Interest
Courteous Treatment
Prompt Service

*Inquiry Imposes No Obligation.*
*Glad to Serve You.*

PRUDENTIAL BUILDING LOAN ASSOCIATION

523 South Spring Street, Los Angeles


Coast

LATER

RST HALF TO END ON JULY 1

land and Angels Clash in Opening Week Here

lywood to Start Season Against Oakland Club

rs Sign Rinaldo; Chisox Send Wilson to Ducks

N FRANCISCO, Feb. 6. (AP)—In meeting as harmonious as past ons have been turbulent, directors of the Pacific Coast League today adopted a schedule for 1928; seated a new director and approved an opening date for the 1928 season.

This year's schedule, prepared by Herb McFarlin, secretary for Oakland, will run twenty-six weeks, plus an extra five days voted upon, favorably today.

season will be split into two the first part opening April closing on July 1. The second of the season will open on July close on October 4, with the pionship play-off of the two starting on October 6. Originally it was planned to close the on September 29, but after derable discussion it was decided extend this date to October 4 der to keep up public interest the play-off, and at the same meet any laxity on the part of players on the field.

Fred Rivers, secretary of the ttle club, was unanimously ted a director. He represents William Klepper, one of the ers present and president of the ma. Rivers was formerly secretary of the Portland club when per was owner.

on a twenty-six-week schedule 1928, the directors voted to ex-

Continued on Page 2, Column 5)

GUD MEN'S S 725 South B

WIN Shoe for m

Regrouped large gr

$6.95 and

*Formerly priced*

Included are Foot-J & Packard shoes . Arch Preserver sho broken

Boys' $3.9

in high or low shoes tan or black

*Men's Hose Spe*

GOOD SHOES

FEBRUARY 7, 1928.—[PART

...he in the World! ... and the ...

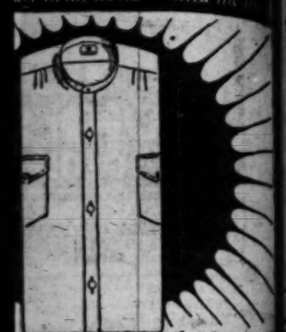

...t completely ironed
Shirt!

...UT TO PEERLESS, and
...way your shirts are laun-
...r methods of hand ironing
... portion of the shirt where
...gathered into the cuff, will
be pronounced perfect
by the man who cares.
Again . . take notice
of the amount of
comfort delivered you
in the way we finish
the neckband . . just
stiff enough to hold
the collar in place . .
yet eliminating that
uncomfortable feeling
of a rough, stiff collar
band. Watch for
these two PEER-
LESS features in your
next shirt and collar
bundle. Prices rea-
sonable . . shirts 18c
up. Collars 4c up.

*"You Are Safe at Peerless"*

...LESS LAUNDRY
...nd Main ..... Los Angeles

...pare for spring ... and C...

...UAL OBJECTS
... not sold in stores may be found by
TIMES WANT ADS

...NS
...lew Homes
...ing
...d specifications .....
... Build the kind of
...construction engineer
...lans and specifications
...nd supervise construct-
...you.
...atment
...npt Service
...bligation.
...ou.
...G ASSOCIATION
TUcker 6900

# Coast Schedule Adopted; Race to Start April 3

SPORTS
The Los Angeles Times

TUESDAY MORNING, FEBRUARY 7, 1928.

# LATERAL PASS RULE CHANGED BY GRID MOGULS

## ...ST HALF TO END ON JULY 1

*...land and Angels Clash in Opening Week Here*

*...ned to Start Season Against Oakland Club*

*...Sign Rinaldo; Chisox ...d Wilson to Ducks*

...FRANCISCO, Feb. 6. (AP)—In ...ing as harmonious as past ...ave been turbulent, direc... of the Pa... Coast League today adopted a sched... for 1928; ...ected a new di... rector and ap... proved an open... ing date for the 1928 season.

This year's schedule, prepared by Herb McFarlin, secretary for Oakland, will run twenty-six weeks, plus an extra five days voted upon favorably today. ...son will be split into two ... to find part opening April ...ding on July 1. The second ...n summer will open on July ...ed on October 4, with the ...ssibly play-off of the two ...ms during on October 6. Orig... it was planned to close the ... on September 29, but after ...mmate discussion it was decid... to start this date to October 4 ...o help up public interest ...e play-off, and at the same ...ut any laxity on the part of ...ms on the field.

...d Dyer, secretary of the ...ton club, was unanimously ...d director. He represents ...Clinton Klopper, one of the ...ers and president of the ...ub. Dyer was formerly sec... of the Portland club when ...was its owner.

...e forty-six-week schedule ...ll be directors voted to ex...

...ued on Page 2, Column 5)

# Mrs. Dan Jones Leads Midwinter Golfers

## SCORES 82 TO COP LOW GROSS

*Stages Brilliant Late-Hole Rally at Los Angeles*

*Invitation Classic Groups Local Feminine Stars*

*Match-Play Thrillers Due at Beverly Today*

BY BILL WISE

Mrs. Dan Jones of Brentwood, women's California State golf champion, yesterday scored an 82 over the south course of the Los Angeles Country Club to collect medal honors in the annual midwinter invitational that drew a brilliant field of more than 100 feminine stars to the Beverly institution.

Ten strokes over par with a 46 for the first nine holes, Mrs. Jones slapped the fight out of "fright" with a brilliant 36 coming home, to register the best incoming card of the day and finish under one of the most representative fields the yearly classic has ever drawn.

Mrs. T. E. Pike, out in 44 and needing a par 4 on the last hole for an 81 and low gross, caught a trap bordering the home green with her second, missed three shots getting on and finished with an eight for an 85 to tie with Mrs. Roy Green.

Mrs. Gregg Lifur, women's Southern California titlist, like Mrs. Green and Mrs. Pike, a member of the California Country Club, turned with a 42, the

(Continued on Page 3, Column 1)

## AS ONE FIGHTER LOOKS TO THE OTHER

Joe Anderson and Dave Shade do not look exactly like this to the ordinary observer, but the photographer who made these pictures seems to have caught how they look to each other. Anderson, left, claims that Dave Shade's lantern jaw gives him a terrible headache, also a splendid target. The two meet tonight at the Olympic in a ten-round bout.

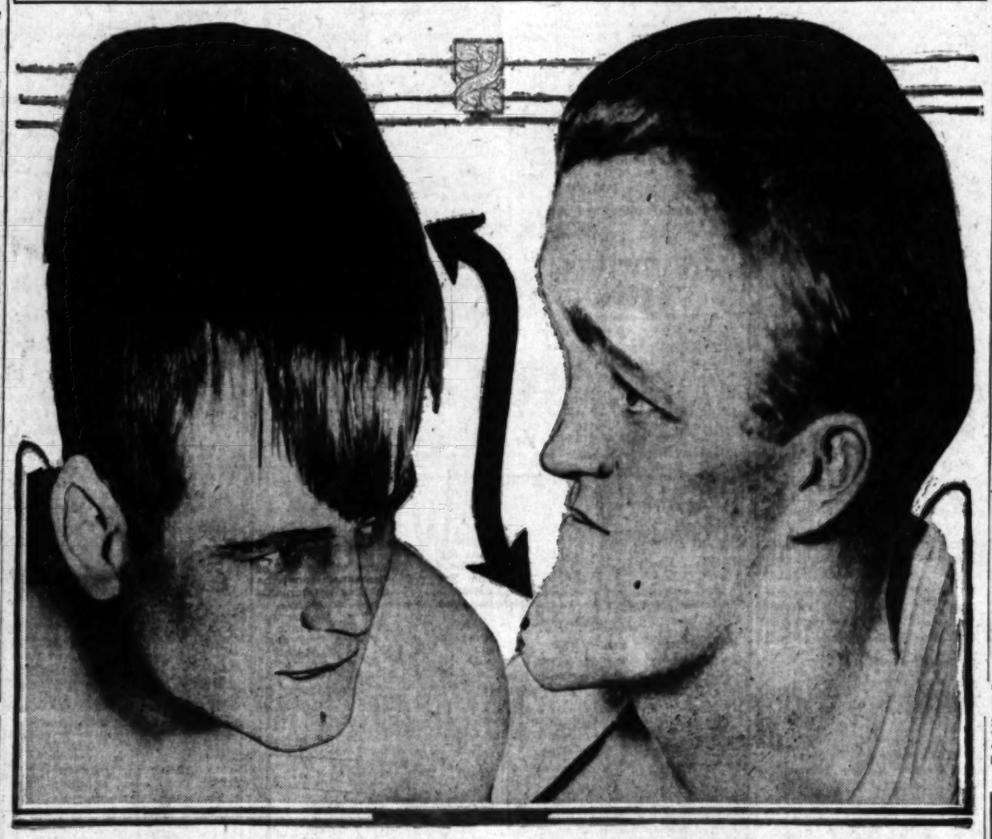

## DEFENSE MAY RECOVER BALL BUT IT'S DEAD

### *Fumbled Lateral Toss May Not be Advanced by Team Gaining Possession of Pigskin*

BY ALAN J. GOULD
Associated Press Sports Editor

NEW YORK, Feb. 6. (AP)—Three important changes in the gridiron code for 1928, each designed to correct abuses or confusion growing out of the previous rules rather than to effect a fundamental alteration, were announced today by the national football rules committee, after a secret week-end huddle.

In a nutshell they remove a good share of the protection afforded the lateral or backward passes, do away with the confusing distinction between a muffed or fumbled punt and deal a blow to use of the so-called "screen pass." They provide:

(1.) That a backward or lateral pass must be tossed at least two yards to be classed as such and that it may be recovered by the defensive side if grounded but not advanced, thus doing away with the protection afforded under the rules last year to hidden ball and other trick passes behind the scrimmage line.

(2.) That either a muff or fumble of a punt may be recovered by the kicking side, but not advanced beyond the point of recovery.

(3.) That no player on the side making a forward pass and who has crossed the line of scrimmage may interfere with an opponent until the ball has been touched, thereby doing away with what the committee believes have been unfair blocking and check-

(Continued on Page 2, Column 2)

## CONTRACT ACCEPTED BY TOLSON

*Slugging First Baseman Writes Angels Terms Are Satisfactory to Him*

BY BOB RAY

Charley "Senator" Tolson, the husky first-sacker who the Angel officials confidentially expect will be the Pacific Coast League's best and hardest right-hand hitter during the coming season, is satisfied with the contract tendered him by the Los Angeles club.

"Boots" Weber, the well-known realtor and secretary of the Seraphs, will vouch for that. Weber yesterday announced the receipt of a letter from Tolson in which the clouting ex-Cub stated that he was pleased with the terms offered him and would be glad to get a chance to play regularly once

(Continued on Page 2, Column 1)

## TAD JONES HEADS YALE'S ADVISORY GRID COMMITTEE

NEW HAVEN (Ct.) Feb. 6. (AP)—Thomas A. D. Jones, Yale's football coach, who retired with the close of the 1927 season, will still have his guiding hand on the game. His selection as chairman of the newly appointed graduate advisory committee on football for 1928, was made known by the Yale Athletic Association tonight.

The new committee will nominate a head coach for football for 1928 and it is predicted that the appointee, whose name will be subject to confirmation by the athletic board of control, will be taken from among those who were on Jones's coaching staff the past season.

## RABBIT PUNCHES

By Paul Lowry

THE Pacific Coast pro football season probably didn't make its boy promoters, Merv Cowen and Bill Hollingbery of San Francisco, rich overnight, but it furnished the dyed-in-the-wool grid bugs with some high-class, hard-fought games in which the best ex-college players in the country participated.

For the real student of football the games here and in San Francisco have been a rare treat and privilege. The working value of certain plays and certain systems never received a better demonstration than in these struggles where skilled stars, most of them all American, were the pawns. The contests drew much better here than in San Francisco, and the schedule was not finished in the north due to the punk response.

• • •

*The experiment that will be tried next year—that of staging the pro contests during the regular college season instead of after it is over—will be watched with interest.*

*The idea strikes one as being smart and logical. When the college season is "hot" the Saturday intercollegiate games will engender enthusiasm for the Sunday combats between the pros. Such stars as Wilson and Nevers can recruit teams here on the Coast the equal of those which came here from the East this year and furnish the fans with high-grade football.*

• • •

It remained for the Messrs. Wesley Fry, Bo Molenda and Jim Lawson to furnish a reminder in Sunday's game of one of the late Andy Smith's famous scoring plays. Perhaps the play was other coaches' pet, too, but at any rate Andy was the guy who proved its success at California. It was back in 1923 when the power of the "Wonder Teams" was beginning to wane and Andy pulled it out of the trick bag to win a 13-7 victory over Gloomy Gus Henderson's U.S.C. eleven.

The play is a forward pass from a fake kick formation, either place or drop. The other day Molenda made out as if to place kick, but the ball went to Fry, who was holding, and then to Molenda, who ran to the right

(Continued on Page 2, Column 2)

## IRREGULARITY IN PASSPORT DELAYS PAULINO'S ARRIVAL

Paulino Uscudun's delay in El Paso due to a flaw in his passport has upset the schedule somewhat for his reception here. He was ticketed to be here last night. He will possibly be here tomorrow. A Basque society had planned a big banquet for him last night at the Elks Club. It will be held later.

George Godfrey, who has a week's start on the Spaniard in training camp, is here for a short visit. Jim Dougherty, his manager, says the black fellow was homesick for the big town so consented for him to leave Soper's ranch for two days. Godfrey will return Wednesday which will be the last seen of him until he steps into the ring with Paulino at Wrigley Field, February 28.

The tickets were first offered to the public yesterday. A steady line moved in and out all day. Promoter Jack Doyle said it was the biggest one-day business he has had since handling boxers.

## SHADE, ANDERSON CLASH

*Middleweights Tangle in Olympic Ring Tonight to Determine Walker's Outstanding Contender*

Dave Shade and Joe Anderson meet tonight at the Olympic in a bout that is figured to be an elimination match to name Mickey Walker's outstanding contender.

Walker, himself, training here for bouts, will be introduced in the ring, but Walker is not training to fight either Shade or Anderson.

Anderson has never pushed much to get a Walker title fight, but Shade has been at it for the last three years. Shade shadowed Walker as a welterweight and he is still pursuing in vain as a middleweight.

Shade seems to have gotten better as the years rolled off, his back, while Walker does not figure to be quite the same smiling boy who beat Jack Britton and later Tiger Flowers for his titles.

SHADE IS FAVORITE

According to the figures, Shade should be an outstanding favorite tonight, but he hasn't been in the ring for four months, due to illness.

Shade, himself, considers Anderson a tough proposition, even when he is properly tuned up. Dave undoubtedly needs tuning up. Anderson, on the other hand, is fit and ready to gallop.

Anderson sold himself to the Los Angeles boxing fans the night he knocked down Leo Lomski, and the crowd thought the Kentuckian was robbed when Lomski's hand was raised. It was a great middleweight fight.

Another angle on the dope is that Maxie Rosenbloom twice beat Shade while Anderson holds a decision over Maxie.

Fans will be interested in a young

(Continued on Page 2, Column 4)

## BELANGER DEFEATED BY GENARO

*New Yorker Cops Decision Over N.B.A. Ring Champ in Toronto Scrap*

TORONTO, Feb. 6. (AP)—Frankie Genaro, of New York, won the judges' decision over Frenchy Belanger, recognized by the national association as the world's flyweight champion, in a ten-round bout here tonight.

Belanger, with his N.B.A. title at stake, fought furiously, but found the New Yorker too crafty for him. Belanger attempted time after time to take the play from his rival, but Genaro's cleverness offset any momentary advantage the Torontonian gained. Belanger's left eye was badly swollen early in the fight and shortly afterward Genaro opened a cut over Frenchy's other eye.

Belanger was dangerous until the final bell but he could not break down the New Yorker's clever defense.

Approximately 10,000 saw the fight. Genaro weighed 112 pounds; Belanger 110 1-4.

## COOPER TRAILS UNKNOWN IN TEXAS GOLF TOURNEY

WILLOW SPRINGS GOLF CLUB, SAN ANTONIO (Tex.) Feb. 6. (AP)—Tom Lally, a reformed port-side golfer from San Antonio, stole a lap on the Texas open golf field here today and moved into first place at the half-way mark with an aggregate of 144 for the first thirty-six holes of the seventy-two-hole tournament.

Harry Cooper of Buffalo, N. Y., shot the best score of the day, a sparkling 70 to move into second place with an aggregate of 145 and Bobby Cruickshank of Purchase, N. Y., and Horton Smith of Joplin, Mo., were tied with 149 strokes each. Tommy Armour of Washington, D. C., and Bill Mehlhorn of Pittsburgh, each had 150s.

Ed Dudley of Hollywood, Cal., whose 72 yesterday lead the field, had rough going today, taking one over par on the first nine and finding numerous roads, ditches and creeks on the back nine to go an additional seven strokes over perfect figures. This gave him 151 strokes.

Lally improved his 73 of yes-

(Continued on Page 2, Column 7)

GUDE'S
MEN'S SHOP
725 South Broadway

WINTER
Shoe Sale
for men

Regrouped into two large groups

$6.95 and $8.95

*Formerly priced up to $13.50*

Included are Foot-Joy shoes—Burt & Packard shoes . . . also a few Arch Preserver shoes, sizes badly broken.

Boys' Shoes
$3.95

*In high or low shoes, black patents, tan or black calfskin.*

*Men's Hose Specially Priced*

GOOD SHOES & HOSIERY

KHJ

*The New*
LA SALLE
FAMILY
SEDANS

*Now on Display*

$2350--$2575
F.O.B. DETROIT

DON LEE
SEVENTH AT BIXEL
Tires and Accessories
*Open Evenings*
ESTABLISHED OVER TWENTY YEARS
*California Distributor, Cadillac & LaSalle Motor Cars*

KFRC

# Los Angeles Athletic Club and Occidental Track Teams Open Season Satur

## MERCURIES ARE DOPED TO WIN

### *Club Team One of Strongest on Pacific Coast*

### *Paddock Slated to Appear in Sprint Races*

### *Goodheart May Not Re-enter Tiger Institution*

Having been rained out last week, the 1928 track-and-field season will be officially ushered in at Patterson Field, Eagle Rock, Saturday afternoon when Joe Pipal's Occidental athletes play host to the short-panted performers from the Los Angeles Athletic Club. From a competitive standpoint the meet probably won't set any records for excitement as the Mercuries are one of the most powerful aggregations in Pacific Coast history, while Occidental is getting a fresh start this year after losing several stars from last season's team.

Chief interest will center around the appearance of Charley Paddock in one or both of the sprint races. The world's champion will get his toughest competition from his own running mates, Hugh Pinney, former-ly of Pomona, and Murray Schultz, ex-Caltech flyer. Both Pinney and Schultz have negotiated the century in 9.8s, which is fast enough to cause Paddock some worry.

Occidental should knock off a few points in the quarter-mile where Ward Schweizer and Carlyle Bailey are slated to perform. The Mercuries have several fleet-footed 440 men, including Larry Babcock, former Stanford captain, but nobody knows what shape the club runners are in.

One of the best races of the day threatened to go up in smoke yesterday when it was intimated that Berie Goodheart, distance star, might not enroll at Occidental. Goodheart was out of college last year, but signified his intention of returning with the opening of the new semester this week. Yesterday he was undecided as to whether he would come back.

Goodheart was one of the best milers in the Southern Conference two years ago and would make an ideal opponent for Nick Carter and Henry Lumney, Mercury aces, Saturday.

The club has tremendous strength in the field events and Coach Joe Pipal will probably be very satisfied if he is able to score any first places here.

## KRUG CONTRACT SUITS SENATOR

(Continued from First Page)

more. Tolson also wrote that his signed contract would follow soon and that he would be on hand when Marty Krug issued the spring training call to the Cherub regulars.

Tolson was used almost exclusively as a pinch-hitter with the Cubs during the past two seasons and the "Senator," who drew his nickname because he lives in Washington, D.' C., didn't care much about playing second fiddle to Charley Grimm, the regular first sacker. With the Angels, though, Tolson will play every game, unless injured, and that just suits him. Playing regularly, Tolson figures to hit well over the .350 mark. The "Senator" is a big fellow and a long-distance clouter. The right-field wall at Wrigley Field is made to order for him and if Tolson does not rap out about thirty home runs we miss our guess.

Marty Krug is planning on using Tolson in the clean-up position of the batting order. The "Senator" is a demon up at the plate in the pinches and Krug is banking on him to drive in as many runs as did Art Jahn, who was drafted by the Giants.

When Oscar Reichow, who was taken seriously ill out at the ball park Sunday and had to be taken home in one of Ivy Overholtzer's ambulances, heard yesterday that Tolson had signed, his condition immediately improved. Now if William Wrigley can only fix it up so that the Cubs will send Pitcher Bob Osborne and Outfielder Earl Webb to the Seraphs, Oscar will get well in a hurry.

Reichow is a strong booster for Tolson and right now he is hoping that the Portland Beavers will start a southpaw pitcher against the Angels in the opening game April 3. "Tolson will murder left-hand pitching," says Reichow, "and I'd like to see him get to show his batting prowess against southpaws before the opening-day crowds."

Tex Weathersby, the pudgy young southpaw, who won himself a regular turn on the pitching staff last season, has handed in his signed contract, Secretary Weber also announced yesterday.

Weathersby's only trouble last year was a tendency to blow up in the final inning. However, it was apparently only a mental hazard and he shouldn't be bothered by that this season. Last year's experience ought to give Weathersby plenty of confidence to start off the coming campaign.

Joe McCarthy, the manager of the Chicago Cubs, is expected in Los Angeles today. McCarthy is arriving early to get everything in shape for the opening of the Cubs' spring training grind at Catalina Island. Before McCarthy goes over to the island he is going to have a talk with Charley Root and iron out a few minor differences between the star hurler and the Cubs in Root's contract.

## JENNINGS BEQUEATHS BIG ESTATE TO WIFE

SCRANTON (Pa.) Feb. 6. (AP)—Hugh A. Jennings, famous baseball manager and coach, who died at his home here the 1st inst., bequeathed the bulk of his estate to his widow, Nora M. Jennings. It was revealed today when his will was filed for probate, the estate is valued at approximately $27,000, his personal property being stated as worth $75,000, and his real-estate holdings, $12,000.

## OBSERVATIONS

IT LOOKS very much to us as though the football rules committee had made a rather wise compromise in the case of the lateral pass. The new rule avoids the interpretation to which it was open in 1927 and which gave rise to most of the adverse comment. As a matter of fact, it really puts the lateral pass exactly where it was previous to 1927 except that the ball is dead where it is recovered—in case of a fumble—instead of being a free ball which can be picked up and absconded with by a player of either side. Thus the 1928 compromise removes some of the risk of the lateral-pass attempt without making it a kind of a silly, and unsatisfactory thing as it was during the past season.

• • •

Certainly the rules committee made no mistake in the changes it recommended this year. The goal posts being moved back call for better place-kicking—a good thing. The rule about not running with a fumbled punt was a kind of a silly affair. Certainly the catching of punts is a real fundamental part of the game and the team which can't handle them deserves to lose possession of the ball, yardage and anything else that might result from such a fumble. As is usually the case, after a lot of radical changes there is a lull while the coaches catch on to the possibilities under the new rules and we should have a lot of good football this fall.

• • •

Those who miss the Trojan-Bruin basketball series this year are passing up something as any who saw the Bruin-Bear battles at the Olympic will gladly testify. The Bruins have a temperamental, but powerful, five and they will make it tough for the Trojans, who are the logical favorites. Ketchum, the Bruin captain, certainly had a night out on Saturday, tossing the melon through the hoop from all over the court and Leo Calland will have to find a method of keeping him covered in the middle of the court to beat the Bruins. Ketchum isn't nearly as effective in close as he is out in middoor, where the ordinary player is regarded as far enough away to be harmless.

• • •

There is a lot of argument as to the relative merits of Ketchum, Bruner of S. C. and the big Bear center, Corbin. Corbin is certainly about as sweet a player as we have ever seen. Bruner is likewise a star. Corbin's dismissal from the game Saturday night ruined the affair and it was too bad as his personal fouls were certainly of a harmless and absolutely unpremeditated nature. Just goes to prove what's going to happen in football. Basketball is already being ruined by too much officiating and they're getting that way rapidly on the gridiron.

## RABBIT PUNCHES BY LOWRY

(Continued from First Page)

and heaved a pass to Lawson for a touchdown. In 1923 California had a good drop kicker in Bill Blewett, so the formation was designed to take advantage of the deception employed when he appeared about to try and drop one over the bars.

• • •

*But as in the case of Molenda the Bear star never kicked. Instead the ball went to Hoggy Evans, who in turn tossed to Blewett as the latter ran to the right, and Bill then shot a pass to Don Nichols.*

*The play started from the 30-yard line, and Nichols stood alone on the goal line when he received the ball. That game is so fresh in mind that it only seems yesterday, and yet it will be five years this fall since it was played in the Coliseum.*

• • •

The Anderson-Shade fistic argument at the Olympic tonight will be followed all over the country. A win for Anderson establishes him as the outstanding challenger for Mickey Walker's crown while victory for Shade will probably furnish in the demonstration thereof the reason for Mickey's consistent ducking of the tough bobber.

Shade is such a bobber and a weaver that he is a hard guy to fight, and the bouts in which he appears are sometimes very tragic, but if that is the case tonight it will be Shade's fault and nobody else's. Anderson is a willing fighter, as he demonstrated when he whipped Leo Lomski last spring and was robbed of the decision. The reports of the Shade-Anderson fight in New York are that it was no scrap until Anderson opened his rival up and made him fight. The outcome tonight is hard to dope. Shade beat Anderson by a hair. Anderson beat Maxie Rosenbloom, and the latter holds two victories over Shade.

• • •

*The arrival of Paulino Uzcudun from Mexico City will be the occasion for a great turnout of Spanish-speaking people.*

*They are going to be back of the Basque in his bout with George Godfrey here the 28th inst, tooth and toenail. Pete Garcia, the good-natured caddymaster at Lakeside, has had nothing on his mind for days but the reception his people have planned for the big fighter. If Pauline doesn't win it won't be because of lack of supporters.*

## FOOTBALL RULES CHANGED

(Continued from First Page)

ing, to screen the pass receiver, by players who themselves are not eligible to receive the pass.

**ONLY CHANGES**

These were the only changes effected by the rules committee, which in its week-end session at the Seaview Golf Club at Absecon, N. J., rejected such other suggested alterations as return of the goal posts to the actual goal line. The committee went on record as declaring they "had never seen a season of better football" than under the 1927 rules.

Two or three changes made, those affecting the lateral pass and muffed punt, represented a compromise with the opinion of a majority of college football coaches, who at their December meeting went on record as favoring a return to the 1926 code on these points.

This point of view was put before the committee of the newly appointed advisory group of three coaches—Knute Rockne of Notre Dame, Hugo Bezdek of Penn State and Bill Spaulding of the University of California (Southern Branch.) In obtaining a clarification and modification of these rules so as to make them easier to apply on the field, however, the coaches were considered to have gained their major objectives.

**GIVES YARDSTICK**

The new lateral pass rule probably will have the most decided effect since it eliminates from protection the short passes between ball carriers in close line plays and gives a definite yardstick by which officials may determine their decisions. At the same time, in the opinion of the committee, it retains a sufficient measure of protection to encourage the continued development of backward passing as a real strategic feature of the offense.

The formal wording of the new rule provides that "on any such pass (other than a pass from the snapper back,) which is clearly thrown a distance of approximately two yards through the air and not merely handed to or toward another player, the ball, if it hits the ground, is a free ball, but is dead at the point of recovery, counting a down if recovered by the passing side."

One of the moot questions of the 1927 season was the determination between a muff or fumble of a punt, but it is met by the simple expedient of eliminating the necessity of making a distinction. It means, the committee points out, that the kicker's side may recover any muffed punt or any ball which may be fumbled during the course of a run back, but may not advance the ball beyond the point of recovery. Here is the official text:

"A player who is off-side, is put on-side when the ball touches an opponent, but when a kicked ball other than a free kick or one which is blocked, and does not cross the line of scrimmage, is legally recovered by the kicker's side, the ball shall be declared dead at the point of recovery."

The "screen" pass, wherein the secondary defense was practically smothered by forwards of the passers' side, is dealt a virtual death blow by the third change. Under the former rules it had become a powerful part of the attack of many teams. The effect of the change, the committee holds, "should do away with unfair blocking and checking of the defense by players who themselves are not eligible to receive the pass, leave the part of the field to which the pass is directed less congested and give the eligible players of both teams a fair opportunity to get at the ball."

The text of the rules specifies that: "If the side in possession of the ball makes a forward pass, no player of that side who has crossed the line of scrimmage shall in any manner interfere with an opponent until the ball has been touched, except in an actual attempt to catch or bat the ball himself."

The committee's findings, all of which were reached by unanimous vote, were made public by William S. Langford, secretary, who, with Chairman Edward K. Hall, were returned to office for another year.

The committee will meet again during the first week in September to make official rulings and interpretations on such questions as may arise before that time.

The more complete recodification or rewriting of the rules which the committee has undertaken is now in the hands of a special subcommittee consisting of Chairman Hall, Secretary Langford, A. A. Stagg of Chicago; H. G. Stegeman of Georgia; Tad Jones of Yale, and Bill Roper of Princeton. It is planned to have this recodification ready by 1929.

## TWO MAIN EVENTS ON PASADENA FIGHT BILL

Two main events are on the program at the Pasadena Arena this Thursday night. Manager Morrie Cohan has rounded out a card which he believes will hit the spot for his fight fans when he signed up Kid Esau and "Lightning" Clyde Davis for one feature and Frankie Tondorf and Battling Ward for the other. Esau is a popular favorite with Pasadena fans and his opponent Davis is one of the best boys in the northern part of the State. Tondorf is fast making his way to the top ranks in the fight game. He is tackling a cagy veteran in Ward, who has made a great reputation knocking them over at the harbor clubs. Both bouts are scheduled for eight rounds.

**MANILDA LEADS SAGEHENS**

CLAREMONT, Feb. 6. (Exclusive)—Although none of the leading scorers did anything sensational, the race for digits on Pomona's varsity basketball squad continued unchanged through another week, with Jack Manildi, forward, on top, Clarence Bishop second and Frank Dyer third. Manildi has a total of 39 points for the season; Bishop has 34 and Dyer 32. Capt. Harold Merritt, who does his playing at guard, had a big night against Oxy, rolling up 11 points.

## *Walker Starts Training for Willis Scrap*

Mickey Walker, world's middleweight champion, started working out at the Main-street club yesterday in preparation for his bout with Jack Willis at San Francisco on the 20th inst. He boxed five rounds and is scheduled to work every day at 1:30 p.m. until he leaves for the north.

The Main-street gym also will be the stamping grounds tomorrow for George Godfrey, who will come down from his camp at Soper's ranch for a one-day stand. Godfrey will finish his training for the Paulino Uscudun bout here the 28th inst. with a week at Carlo Curtis's plant, his manager, Jimmy Dougherty, said.

## ANDERSON AND SHADE TANGLE

(Continued from First Page)

heavyweight named Andy Mitchell, who meets Frank Muskie in the semi-wind-up to the Shade-Anderson affair. Mitchell looks like pay dirt and Jack Kearns has already entered a hefty bid to buy his contract.

Mitchell is 21. He has had twenty-one fights, with fourteen knockouts. He was born in Kansas City, but has lived at Long Beach for the last five years. He has been boxing only a year and a half, but seems to have the natural style of a real fighter. The preliminaries to the Shade-Anderson bout feature Ben Golden vs. Joe Pimenthal, Tony Tovar vs. Jack O'Brien and Fred Hawkins vs. Billy Engman.

## TROJAN BASKETEERS DOWN WHITTIER "Y"

The University of Southern California basketeers defeated the Whittier Y.M.C.A. cagers in a practice game on Whittier College courts last night by a score of 46 to 20. The score at half-time was 15 to 7, in favor of the Trojans. Mortensen was high-point man for the visitors, with 13 digits, while Keck starred for the losers with five.

## LONDOS AND BROWNING WIND UP BOUT TRAINING

Final workouts for both Jim Londos, the Greek mat king, and Jim Browning, the Wichita mat whirlwind, who clash in a return battle in the main event of Lou Daro's wrestling show at the Olympic tomorrow night, are scheduled for today.

Londos weighs about 194 pounds and Browning 220. Londos has been able to train during the past three days only. He has been recovering from the terrible punishment Browning gave him in their recent New York bout, which, according to eastern reports, was the most vicious seen in that city in years.

The Greek seemed to have completely recovered from any bad effects yesterday. He went an hour each with two trainers, one weighing 205 pounds, and another who scaled close to 235.

Browning, who began training immediately after his arrival, declared last night he would give the Greek the worst head and body punishment he had ever received anywhere. He will work the same combination against Londos tomorrow night that he used against him in New York City.

## COAST LOOP OPENS APRIL 3

(Continued from First Page)

tend the season to twenty-eight weeks in 1929. The opening date for next year will be March 26.

Only a few deals and announcements were made in today's meeting. Most important of these came from Tom Turner, president of the Portland club, who announced acquisition of Ike Davis, former shortstop of the Chicago Americans. Turner said he had paid $7500 for Davis. It is understood that Davis, a resident of San Diego, comes to Portland as part payment in the deal whereby Chalmers Cissell, Portland shortstop, was sold to Chicago last season. Davis was under option to the San Francisco Seals last year, but refused to report.

Purchase of Frank Wilson, outfielder, from the Chicago Americans also was made known by President Turner of Portland. Wilson, a Sumner (Wash.) youth, played with Waco, Tex., in the Texas League last season. Chicago purchased him for $17,500.

**STARS SIGN INFIELDER**

The Hollywood club picked up a young infielder, Sorriva Rinaldo, who has been playing shortstop on a team in the San Francisco Winter League. Rinaldo was recommended to Oscar Vitt, Hollywood manager, by Tony Lazzeri, second baseman for the New York Yankees, who makes his home in San Francisco. Rinaldo is described as a powerful right-handed hitter and an excellent prospect.

The approved schedule for the first four weeks of the season and important dates fixed today, follow:

FIRST WEEK

Seattle at San Francisco.
Portland at Los Angeles.
Hollywood at Oakland.
Missions at Sacramento.

SECOND WEEK

San Francisco and Missions at San Francisco.
Los Angeles at Hollywood.
Portland at Oakland.
Seattle at Sacramento.

THIRD WEEK

Hollywood at Seattle.
Missions at Portland.
Oakland at San Francisco.
Sacramento at Los Angeles.

FOURTH WEEK

Missions at Seattle.
Hollywood at Portland.
Sacramento at San Francisco.
Oakland at Los Angeles.

MEMORIAL DAY

Los Angeles at Seattle.
San Francisco at Portland.
Oakland and Missions at San Francisco.
Sacramento at Hollywood.

FOURTH OF JULY

Missions at Seattle.
Hollywood at Portland.
Oakland at San Francisco.
Sacramento at Los Angeles.

LABOR DAY

Los Angeles at Sacramento.
Seattle and Missions at San Francisco.
San Francisco at Oakland.
Portland at Hollywood.

ADMISSION DAY

Portland at Seattle.
Hollywood at San Francisco.
Sacramento at Oakland.
Missions at Los Angeles.
Closing series, first half: June 29 to July 1, inclusive:
Sacramento at Seattle.
Oakland at Portland.
Hollywood and Missions at San Francisco.
Sacramento at Los Angeles.
Closing series, second half: July 3 to 5, inclusive:
Missions at Seattle.
Hollywood at Portland.
Oakland at San Francisco.
Sacramento at Los Angeles.
Closing series, second half: October 2 to 4, inclusive:
Seattle at Sacramento.
Los Angeles at San Francisco.
Portland at Oakland.
Missions at Hollywood.

**LATZO WHIPS ROSENBLOOM**

WILKES BARRE (Pa.) Feb. 6. (AP) Pete Latzo, 171, of Talyor, was given the decision over Maxie Rosenbloom, 166, of New York, in a ten-round bout here tonight.

## *Bear-Stanford Casaba Clash Dates Decided*

BERKELEY, Feb. 6. (AP)—The first two games of the basketball series between University of California and Stanford will be played at Kezar stadium in San Francisco, the 24th and 25th inst. The third game will be played at the stadium at a date to be fixed.

## COOPER TAKES SECOND PLACE

(Continued from First Page)

terday, which had put him in second place, by shooting even par today. Lally, as a boy in Boston, was a left-handed golfer, but he learned to play them from the right side years ago and became a pro.

Cooper started out the day by making birdies at the first and third to be under par. He slipped at the eighth to finish the first nine 1 up on par. At the twelfth he secured another birdie and was two under but again went over par at the sixteenth and finished one under.

Horton Smith, who is only 19 years of age, made the turn today two strokes under par and held this advantage until the thirteenth where he 3 putted the green. Trouble at the fifteenth evened him with par and on the next hole he again 3-putted to go one over par.

Sixty-five players qualified for tomorrow's final thirty-six holes, Archie Loeffler of San Antonio, James R. Stonehouse of Shelbyville, Ind., and James P. Heaney of Newmarket, N. J., barely slipping under the wire with 166s. None of the favorites was eliminated.

## Sport C

Carl Zamloch, [illegible] Berkeley knowledge [illegible] is doing parlor tricks [illegible]

Zamloch was once a [illegible] gained his baseball [illegible] the Coast League [illegible] rated players alphabetically.

Now, as diamond [illegible] he proposes that the [illegible] stead of scampering to [illegible] detour to third if the [illegible] any better.

This, he claims, [illegible] with left-hand [illegible] ed base lines and might [illegible] fuse the umpire [illegible] cision.

But the plan is [illegible] urally, every time a [illegible] around the bases [illegible] would unravel any [illegible] score that his side [illegible] made.

I got a better [illegible] Have the batsman [illegible] in the manner to which [illegible] accustomed, but you [illegible] ference—

It would not only [illegible] real runs, but would [illegible] a team in the hole.

Let him keep on [illegible] each lap counting [illegible] till the ball is finally [illegible] the player drops [illegible] tion.


BOXIN
HOLLYWOOD LEGION STADIUM
FRIDAY NITE

SANDY SAYS!
Ye mus' no sway but [illegible] (twist). If ye sway [illegible] ruined, even wi' Cu[illegible] builta.
CUSTOMBUILT GOLF CO.
749 SO. FIGUEROA
LESSONS BY APPOINTMENT
Phone - VAndike 6748

Cafes Restaurants Tea Rooms
WHERE TO DINE AND DANCE
Coffee Sh[illegible] Cafeter[illegible] Hotel[illegible]

New Hotel Rosslyn
HART BROTHERS, Proprietors — Fifth and Main Streets
50¢ LUNCHEON 50¢ DINNER 50¢
Served from 11:30 A.M. to 2 P.M.
SOUP
Reglien Beef Broth
ENTREES
Baked Fish with Fine Herbs
Browned Short Ribs of Beef
Saute Chicken Livers with Mushrooms on Toast
Lamb Fricassee with Steamed Dumplings
Baked Beef Steak Pie, Southern
Fresh Pig Hocks with Sauerkraut
Vegetarian Luncheon a la Rosslyn
Individual Baked Pork and Beans
ROASTS
Roast Leg of Pork with Apple Sauce
Prime Ribs of Beef au Jus
COLD MEATS
Assorted Cold Meats, Potato Salad
Cold Corned Beef, Potato Salad
Boneless Herring with Norwegian Sardines, Potato Salad
Pickled Lamb's Tongue Beef Ox Tongue
VEGETABLES
Kidney Beans Steamed Potatoes, Parsley Butter
SALADS
Cold Slaw
Lettuce Salad Lettuce and Tomato Salad
DESSERTS
Apricot Pie Pineapple Pie Cake
Vanilla Ice Cream or Peach Sundae
Chocolate Cream Pudding
DRINKS
Coffee Tea Ice Tea Milk Buttermilk
Served from 5 to 7:30 P.M.
SOUP
Puree of Mongole
ENTREES
Baked Fish with Fine Herbs
Browned Short Ribs of Beef
Individual Baked Chicken Pie
Fried Pork Chops, Drawn Butter
Saute Sirloin Tips, Sweet Potatoes
Special Club Steak, Bordelaise Sauce
Vegetarian Dinner a la Rosslyn
Individual Baked Pork and Beans
ROASTS, STEAKS AND CHOPS
Roast Leg of Pork with Apple Sauce
Prime Ribs of Beef au Jus
Rib Steak Sirloin Steak Liberty Steak
Mutton Chops
T-Bone Steak 25c Extra
Lamb Chops 25c Extra
Tenderloin Steak 35c Extra
COLD MEATS (Including Potato Salad)
Assorted Cold Meats Cold Corned Beef
Boneless Herring Beef Ox Tongue
Pickled Lamb's Tongue Norwegian Sardines
VEGETABLES
String Beans Baked Potatoes
SALADS
Cold Slaw
Lettuce Salad Lettuce and Tomato Salad
DESSERTS
Apple Pie Custard Pie Prune Sauce
Vanilla Ice Cream Cake
DRINKS
Coffee Tea Ice Tea Milk Buttermilk

BEVERLY HILLS HOTEL
Dinner Dances
Every Saturday Night
at 8 P.M.
Leon Belasky's Well Known Orchestra
Special entertainers will also be provided
DINNER Three Dollars the Plate
No Cover Charge
For Reservations
Telephone OXford 6121

Bill Paine's Big Welcome Party at Vernon Country Club
WED. NITE
FEE 8[illegible]

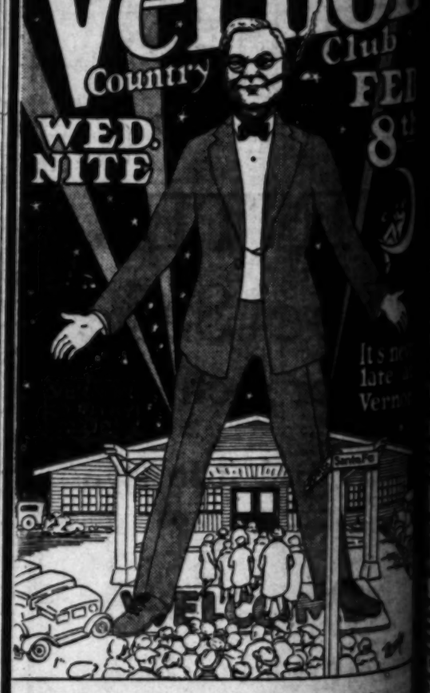

Never Such a Glorious Nite and Mom of Endless Entertainment and Frolic
Dave Snell and His Orchestra
Peppful modern dance rhythm with all its allure
Mel Calish and George Lloyd
Half Ton of Harmony
Jeanne Chambers and Val Roberts
Celebrities of Past and Present
AD LIB SHOW ALL NIGHT LONG
And a Dinner That's Fit for a King!
$3.00 Per Person, Which Includes Dinner and Cover Charge
Reservations Phone DElaware 0643

MARCELL INN, West Altadena
Restaurant, 142 W. 49th, N. Y.

JAIL CAFE
4212 Sunset Blvd.
NOW UNDER NEW MANAGEMENT
Special Chicken or Steak Dinner
$1.25
Dancing and Entertainment
No Cover Charge
LET'S GO TO JAIL!!!
Phone OLympia 2582

Water Service or Cafeteria
Beer on Draught Sandwiches
BOYCE'S CHOWDER HOUSE
Breakfast—Dinner—Supper.
Booths and Tables.
Open Until 1 A.M.
"FISH DINNERS A SPECIALTY"
Oil and Butter Used Only
617 S. HILL MEtropolitan 8183

TAIX FRENCH RESTAURANT
317-321 Commercial St.
Style Pension Bourgeoise.
Dinner, 50c Booth Dinner, $1.00
Sunday Chicken Dinner, 75c & $1.00
A REAL FRENCH DINNER
MUtual 0704

GIRARD INN
(Now Under New Management)
75c Lunch Served Daily
Also a la Carte Service
Special Sunday Chicken Dinner $1.25
served from 12 noon to 8 p.m.
MR. AND MRS. R. E. CARTWRIGHT
Cor. Ventura and Topanga Canyon
GIRARD

C. FRED HARLOW
MOULIN ROUGE CAFE
1301 West 6th Street
Try our 65c Commercial Lunch served from 11 a.m. to 2 p.m.
MUSIC, DANCING AND ENTERTAINMENT

# ...son Saturda...

## Sport Crack...

Carl Zamloch, from up at the Berkeley knowledge settlement, is doing parlor tricks again.

Zamm was once a magician who gained his baseball reputation in the Coast League when they rated players alphabetically.

Now, as diamond coach at U.S., he proposes that the batter, instead of scampering to first base, detour to third if the mood is any better.

This, he claims, would do away with left-hand turns on crowded base lines and might also confuse the umpire into a fair decision.

But the plan is unsound. Naturally, every time a player went around the bases in reverse he would unravel any batting score that his side might have made.

I got a better idea, at any rate. Have the batsman hit and run in the manner to which he is accustomed, but with this difference—

It would not only offset real ruins, but could easily win a team in the hole.

Let him keep on going around each lap counting another score till the ball is finally found or the player drops from exhaustion.

BOXING
HOLLYWOOD-LEGION STADIUM
FRIDAY NITE

SANDY SAYS!

Ye mus' no sway but pivot (twist). If ye sway, ye're ruined, even wi' Custombuilts.

CUSTOMBUILT GOLFCLUBS
749 SO. FIGUEROA
Phone - VAndike 6748

Coffee Shops
Cafeterias
Hotels

...l Paine's
...lcome Party
...rnon Club
FEB 8th
It's new... late at Vernon
Santa Fe
Glorious Nite and Morn
Entertainment and Frolic
...and His Orchestra
...ance rhythm with all its allure
...and George Lloyd
...alf Ton of Harmony
...mbers and Val Roberts
...s of Past and Present
SHOW ALL NIGHT LONG
...That's Fit for a King!
...n includes Dinner and Couvert Charge
...e Phone DElaware 0568

...N
...ily
...WRIGHT
C. FRED HARLOW'S
MOULIN ROUGE CAFE
1907 West 8th Street
7:77 our 65c Commercial Lunch served from 11 a.m. to 2:00 p.m.
MUSIC, DANCING AND ENTERTAINMENT

# Brand and Beckwith Tied for Lead in Senior Golf Championship

## ...S. JONES IS TOURNEY STAR

### ...the Champs With 82 to Cop Medal Honors

### ...n Crews and Mrs. Pike Second With 85's

### ...ost Matches of Affair Due This Morning

(Continued from First Page)

...final outgoing card of the ... lost several strokes ... for an 83 to share third-... honors with Mrs. Wally ... of Lakeside.

... Foster of San Gabriel, ... champ, winner of ... last year; Mrs. George ... of Los Angeles, former Cali... titleholder, and Mrs. J. F. ... of Alameda, landed in second ... in a tight tie for fourth. ... yesterday were forced ... over a heavy layout, in ... but too many shots were ... the greens. The putting sur... proved to be true and just fast ... proved treacherous and pen... Miss Margaret Camer... runner-up, mired one of the ... in the competition, fared ... on the greens to fin... 91, but will do better in ... match play—sched... the ninth layout today.

... Kirkham, San ... Hunter Robbins, ... and Miss Lucile De ... bracketed with ... for the first two places ... eighth and on the ... Holmes was elimi... after carefully played 5's ... hole.

### ...AT MATCHES TODAY

...in the qualifying play yes... is better than last year, but ... minutes ago never ... into the competition ... is lonely this morning. ... Jones and Mrs. George ... the hole-by-hole fire... Mrs. Greg Lifur and Miss ... Graves contribute the ... to the Lifur-Cameron ... pairing to the best match ...

...matches unfolded literally ... from the south course coun... yesterday. Apparently ... in pairing for low-gross ... all squaring 45 shots ... but nine holes, Mrs. ... raced through the next ... that exercised a ... jealousy that resulted ... and four pars for ... to do holes.

...ifteen State champ shook ... kinks out of her bag with ... nine two perfectly ... to the fourteenth—... try for another birdie ... second chance, again ... in a birdie try on ... missed the green with ... and rode home ... a bogey 5.

... failed to have a shot... coming up and played ... the first fourteen ... a snappy par 4 out ... a downhill putt on ... but raced up com... Frazier did not play ... and, while Miss ... appeared to have ... the champion... formidable visitor is ... a scratch several real ... the last few days have ...

### ...HOLE PUTTS!

...Hall furnished the ob... Gray's caution. The ... pronounced, but ... into one of the ... this vicinity, careless... a two-inch putt that ... in the cup in ... The putter touched ... but never—the scorer ... and the second ... completed the ball ... remember little ... on this hole in medal ...

...ten competition yes... conducted by the per... Ladies' flight ... Mrs. C. W. Cook, ... sister of Rudie ... tournament fame; ... Mrs. P. S. Hard... Copps, Miss Helen ... C. Crowe and others. ... three flights, wom... open champ, didn't ... defender yes... distinguished ... Cook enjoyed her ... sporting here last ... gathering women ... good golfers watch... and perform ...

### ...ITOR GOLFER

...Gray played her ... in more than ... and while she looked ... best over the best ... in the country, a ... is going to famil... Southern California ... and hazards, and ... shots, all new pos... Her leadership units in ... scoring ma...

## New Handicap List Numbers 5497 Golfers

The new Southern California Golf Association handicap list, released yesterday, numbers more than 5000 local players, all members of private clubs in this vicinity. Several local golfing emporiums are not represented and the entire Southern California, tee and greens unit, including public course players, would aggregate more than 25,000 names—which is just about the most representative unit in the country.

...chine national golf is going to witness for years to come.

Mrs. Horn is just as attractive on a golf course as off, which is saying a lot, but since this article deals (exclusively) with the annual mid-winter invitational tournament of the Los Angeles Country Club, further discussion of the Princess of United States women golfers must necessarily be curtailed.

Match play in the yearly classic will get under way this morning, first-flight contestants competing over the north layout, while following flights will be decided over the south course. Much of the best play of the event will be staged this morning. Fans who gallery the Lewis-Jones match and can stand the thrill, should drop back to the Lifur-Cameron clash and give the old pump a real test. Both matches will be hard fought, and the final results will do much to nominate the next midwinter champ.

Low scores yesterday, with pairings and starting times for first-round matches today, are as follows:

PAIRINGS
MIDWINTER FLIGHT, 9 A.M.
(North Course)

Mrs. Dan Jones vs. Mrs. George M. Lewis.
Mrs. W. F. Lehman vs. Mrs. Harry Grossman.
Miss Helen Lawson vs. Miss Marjorie Kirkham.
Miss Julia Lockwood vs. Mrs. T. H. Pike.
Mrs. Bar Green vs. Mrs. John Wurler.
Mrs. Harry Frasier vs. Mrs. Willis Hunter.
Mrs. James Horan vs. Miss Luella de Long.
Miss Margaret Cameron vs. Mrs. Gregg Lifur.

SECOND FLIGHT, 9:30 A.M.
(South Course)

Mrs. Nathan Robbins vs. Mrs. Mark Daniels.
Miss Jean Mishler vs. Mrs. Ike Wentworth.
Mrs. Mark Steele vs. Miss Louis Brundred.
Mrs. W. S. Carson vs. Mrs. E. S. Browne.
Mrs. J. C. Rankin vs. Mrs. G. G. Rowland.
Mrs. Darnice Moeller vs. Miss Ester Klinck.
Mrs. L. B. Elliott vs. Mrs. George Lauherdeiner.
Mrs. C. A. Rife vs. Mrs. W. M. Neff.

THIRD FLIGHT, 10 A.M.

Mrs. G. J. Johnson vs. Mrs. Gray Cowan.
Mrs. George Herald vs. Mrs. F. J. Quinn.
Mrs. J. A. Tyrer vs. Mrs. C. C. Brewster.
Mrs. Frank Collins vs. Mrs. R. W. Little.
Mrs. A. C. Lillis vs. Mrs. D. H. Hardy.
Miss Ruth Wilson vs. Mrs. R. C. Noble.
Mrs. Herman Pollis vs. Mrs. W. A. Pennicott.
Mrs. J. F. Dupree vs. Mrs. Clarence Wilson.

FOURTH FLIGHT, 10:30 A.M.

Mrs. V. S. Zellie vs. Mrs. M. R. Brown.
Mrs. B. A. Hawkins, Jr., vs. Mrs. L. A. Driscoll.
Mrs. J. C. Sharp vs. Mrs. F. C. Irish.
Mrs. F. C. Cooley vs. Mrs. Cheney Tharin.
Mrs. A. Lassell vs. Mrs. Pete Daley.
Mrs. A. E. Otis vs. Mrs. L. R. Converse.
Mrs. Lee Bass vs. Mrs. Jack Malloy.
Mrs. C. S. Crane vs. Mrs. G. H. Cotta.

FIFTH FLIGHT, 11 A.M.

Mrs. Arthur Keller vs. Mrs. F. C. Stevens.
Mrs. E. W. Logan vs. Mrs. C. E. Lathrop.
Miss Maxine Lewis vs. bye.
Mrs. V. B. Probst vs. Mrs. R. I. Green.
Mrs. L. F. Perrenoud vs. Mrs. Frank Schaelke.
Mrs. Bruce Bandy vs. Mrs. O. D. Lee.
Mrs. D. F. O'Keefe vs. bye.
Mrs. H. H. Beckman vs. Mrs. W. F. Schwandt.

NONQUALIFIERS, 11:30 A.M.

Mrs. C. W. Cook (4) vs. Mrs. W. G. Cowan (18).
Mrs. C. C. Clay (9) vs. Mrs. Clyde Hilliard (14).
Mrs. W. S. Stanley (19) vs. bye.
Miss Helen Peterson (16) vs. Mrs. Harry Voorhees (1).
Mrs. P. S. Hardin (4) vs. Mrs. Ted Schuster (13).
Mrs. Kathleen Reynolds (19) vs. bye.
Mrs. L. B. Lytle (7) vs. bye.
Mrs. C. Delaney (10) vs. Mrs. J. C. Owens (6).

SCORES

| | | |
|---|---|---|
| Mrs. Dan Jones | 46 | 36—82 |
| Mrs. Bar Green | 44 | 41—85 |
| Mrs. C. H. Pike | 41 | 44—85 |
| Mrs. Gregg Lifur | 42 | 44—86 |
| Mrs. W. F. Lehman | 48 | 41—89 |
| Mrs. Harry Frasier | 45 | 45—90 |
| Mrs. J. F. Dupree | 46 | 44—90 |
| Mrs. George M. Lewis | 48 | 42—90 |
| Miss Julia Lockwood | 49 | 42—91 |
| Mrs. John Wurler | 45 | 44—89 |
| Miss Margaret Cameron | 45 | 45—90 |
| Mrs. Harry Grossman | 47 | 43—90 |
| Mrs. Willis Hunter | 48 | 42—90 |
| Miss Marjorie Kirkham | 45 | 46—91 |
| Mrs. Hunter Robbins | 45 | 46—91 |
| Miss Lucile de Long | 44 | 47—91 |
| Mrs. J. C. Rankin | 43 | 48—91 |
| Mrs. E. S. Browne | 43 | 48—91 |
| Mrs. L. B. Elliott | 44 | 45—89 |
| Mrs. C. W. Cook | 46 | 46—92 |
| Mrs. Darnice Moeller | 46 | 46—92 |
| Mrs. Mark Steele | 46 | 47—93 |
| Mrs. V. S. Zellie | 46 | 47—93 |
| Mrs. W. S. Carson | 48 | 47—95 |
| Mrs. Harry Voorhees | 49 | 46—95 |
| Mrs. J. C. Owens | 47 | 50—97 |

96—Mrs. W. M. Neff, Miss Jean Mishler.
94—Mrs. Mark Daniels, Mrs. G. G. Rowland.
96—Mrs. Ike Wentworth, Miss Ester Klinck.
96—Mrs. L. Brundred, Mrs. George Lauherdeiner.
96—Mrs. C. K. Mears, Mrs. G. J. Johnson.
96—Mrs. A. C. Lillis, Mrs. R. W. Little.
Mrs. Clarence Wilson.
100—Mrs. George Herald, Miss Ruth Wilson, Mrs. J. A. Tyrer, Mrs. Herman Pollis.
101—Mrs. C. C. Cary, Mrs. Gray Cowan, Mrs. P. H. Hardy, Mrs. Frank Collins.
102—Mrs. W. F. Dupree, Mrs. J. J. Golan, Mrs. W. R. Wilson, Mrs. R. C. Noble, Mrs. C. C. Brewster, Mrs. W. A. Pennicott.
106—Mrs. Kathleen Reynolds, Mrs. P. S. Hollis, Mrs. A. Lassell, Mrs. Cheney Tharin, Mrs. G. E. Cotta, Mrs. E. A. Hawkins.
104—Mrs. W. F. Stanley, Mrs. A. E. Otis, Mrs. J. R. Kasey, Mrs. Lee Bass.
106—Mrs. L. B. Lytle, Mrs. H. R. Brown, Mrs. Pete Daley, Mrs. F. H. Conlon.
104—Mrs. W. G. Cowan, Mrs. Ted Schuster, Mrs. C. D. Crane.
106—Miss Helen Peterson, Mrs. Charles Delaney, Mrs. L. A. Driscoll, Mrs. L. R. Converse.
Mrs. F. C. Irish.
110—Mrs. Jack Malloy.
111—Mrs. Arthur Keller.
113—Mrs. Clyde Hilliard, Mrs. L. F. Perrenoud, Mrs. B. J. Green.
113—Mrs. W. F. Schwandt, Mrs. E. W. Logan, Mrs. Bruce Bandy.
115—Miss Maxine Lewis, Mrs. D. F. O'Keefe, Mrs. F. C. Stevens.
116—Mrs. Frank Schaelke.
117—Mrs. Owen Moore.
120—Mrs. V. B. Probst.
122—Mrs. H. H. Beckman.
123—Mrs. C. E. Lathrop.
126—Mrs. O. D. Lee.

### BELGIAN WINS BOUT

PHILADELPHIA, Feb. 6. (AP)—Rene de Vos of Belgium won the decision over George Courtney of Oklahoma in a ten-round battle here tonight.

## VETERAN STARS BAFFLE FIELD

### Pace Distinguished Group at Half-way Mark

### Representative Field Busy in Titular Affair

### A. D. S. Johnston Trailing in West Coast Classic

BY THE GOLFER

A. W. Brand of Midwick and W. W. Beckwith of Hacienda, finished two down to par at Midwick yesterday to tie for the lead at the half-way mark in the annual Pacific Coast senior golf championship.

W. W. BECKWITH.

A. D. S. Johnston, also of Midwick, 83-6-77, is trailing, well back in the distinguished field of 145 players in his thirty-six - hole medal attempt to defend the representative crown won in last year's competition.

Play in four classes, grouped according to age, will conclude with an eighteen-hole round over the same Alhambra course, today. All trophy winners will be guests of the Midwick club at a special dinner in the club home, this evening.

Detailed summary of the play yesterday, is as follows:

CLASS D, 65 AND OVER

H. M. Holder (67,) 87-15—72; with handicap, 3 down; without handicap, 11 down.
Mrs. F. Ivy (66,) 92-26—72; 3 down; 13 down.
Thomas McCall (73,) 90-14—74; 4 down, 15 down.
H. W. Nellson (68,) 89-23—72; 4 down, 16 down.
A. D. Cameron (68,) 97-29—77; 4 down, 17 down.
R. J. Roberts (78,) 101-24—81; 5 down, 17 down.
T. F. Cole (65,) 95-16—79; 5 down, 13 down.

CLASS C, 60 TO 65

C. F. Langley (62,) 94-14—79; with handicap, 3 up; without handicap, 9 down.
C. M. Sawyer (61,) 89-6—83; 2 down, 14 down.
C. D. Griffin (60,) 93-13—77; 5 down, 12 down.
H. F. Knecht (61,) 96-16—79; 5 down, 19 down.
A. D. S. Johnson (64,) 83-6—77; 4 down, 11 down.
E. G. Richardson (64,) 94-9—73; 2 down, 11 down.

CLASS B, 55 TO 59

H. H. Hooker (53,) 90-18—72; with handicap, 2 up; without handicap, 11 down.
T. A. Stephens (55,) 91-9—73; 1 up, 7 down.
O. P. Huntington (56,) 87-14—73; 3 down, 13 down.
C. H. Fuller (56,) 85-13—72; 3 down, 12 down.
Ward Ainley (56,) 94-14—84; 4 down, 11 down.
W. S. Goodrich (58,) 89-19—79; 5 down, 13 down.
M. E. Callender (58,) 90-18—79; 5 down, 13 down.
R. G. Haim (59,) 88-19—69; 5 down, 17 down.

CLASS A, 50 TO 54

A. W. Brand (50,) 73-5—79; with handicap, even; without handicap, 4 down.
L. K. Thompson (52,) 89-17—72; even, 13 down.
A. H. Hiney (54,) 86-4—71; 2 down, 7 down.
W. W. Beckwith (54,) 79-4—71; 1 down, 4 down.
A. K. Bourne (50,) 81-6—75; 4 down, 10 down.
A. W. Mahn (54,) 88-4—84; 4 down, 8 down.
Fred J. Bensel (51,) 85-5—77; 4 down, 10 down.
James McAuliffe (52,) 85-10—75; 4 down, 13 down.

Same starting times for today unless otherwise arranged with starter.

## Mercury Five Defeats H.A.C.

Displaying an air-tight defense that allowed the Movie City cagers only three field goals, the Los Angeles Athletic Club quintet had an easy time trouncing the Hollywood A. C. team, 38 to 14, last night in the Mercury squad's gym.

The Mercuries took the lead at the start and were enjoying a 16-to-5 advantage at half-time. Chamberlain, with 12 points, was high-point man for the victors, two more digits than his fellow-forward, Reason, was able to make. McBurnie and Parker played great ball at the guard berths for the L.A.A.C., while Geoglien did some good work at center.

Schneider and McCandless looked the best for the losers, who were completely outclassed. A verbal joust between Jimmy Armstrong and Referee Lee Dempsey, provided some excitement. Armstrong's talkativeness after he was put out on four personals also gave the Mercuries three extra free throws.

The L.A.A.C. five plays Leo Calland's Trojans at the U.S.C. pavilion Friday night. Line-ups:

L.A.A.C.—Reason (10.) Chamberlain (12.) Jeffry, Hooker (2.) Wheeler, forwards; Geoglien (7.) Kibele, centers; McBurnie (4,) Parker, Gordon, Staples, guards.

H.A.C.—Schlaider (7,) George, McCandless (3,) forwards; Janssen (1,) Milner, centers; Sherman (1,) Kinkman (2,) Armstrong, guards. Dempsey, referee; Daugherty, umpire.

### ECHO PARK A. C. WINS

The Echo Park A. C. beat the Bear Cleaners Sunday in a red-hot ball game by a score of 8 to 4.

| ECHO PARK A. C. | AB | R | H | O | A | BEAR CLEANERS | AB | R | H | O | A |
|---|---|---|---|---|---|---|---|---|---|---|---|
| Newmar,1b | 4 | 1 | 1 | 8 | 0 | Sand,3b | 3 | 0 | 0 | 2 | 4 |
| Mendis,2b | 3 | 1 | 1 | 2 | 0 | Oliver,1b | 4 | 1 | 1 | 10 | 0 |
| Rott,3b | 3 | 1 | 1 | 0 | 4 | Vinnie,ss | 3 | 0 | 0 | 7 | 3 |
| Knox,ss | 4 | 0 | 0 | 1 | 2 | Abrams,c | 3 | 1 | 0 | 6 | 1 |
| Levis,cf | 4 | 0 | 0 | 0 | 1 | Milner,lf | 3 | 1 | 1 | 1 | 0 |
| Sanchez,rf | 3 | 0 | 0 | 1 | 0 | Thro,rf | 3 | 0 | 0 | 2 | 0 |
| Zoby,c,lf | 4 | 1 | 1 | 5 | 0 | Irish,2b | 3 | 1 | 1 | 1 | 4 |
| Leaf,lf | 3 | 0 | 0 | 0 | 0 | Hatnes,cf | 3 | 0 | 0 | 1 | 0 |
| Barnett,p | 3 | 0 | 0 | 0 | 3 | Bunker,p | 3 | 0 | 0 | 0 | 7 |
| Martin,c | 1 | 0 | 0 | 4 | 0 | Wayne,lf | 3 | 0 | 0 | 0 | 0 |
| Nance,rf | 3 | 1 | 1 | 0 | 0 | | | | | | |
| Totals | 35 | 5 | 5 | 27 | 10 | Totals | 31 | 4 | 3 | 34 | 17 |

SCORE BY INNINGS

| | | | | | | | | | | |
|---|---|---|---|---|---|---|---|---|---|---|
| Bear Cleaners | 2 | 0 | 0 | 0 | 0 | 1 | 0 | 1 | 0 | 4 |
| Base hits | 1 | 0 | 0 | 0 | 1 | 1 | 0 | 0 | 0 | 3 |
| Echo Park A. C. | 1 | 1 | 0 | 0 | 0 | 1 | 1 | 0 | 0 | 4 |
| Base hits | 1 | 1 | 0 | 0 | 0 | 1 | 1 | 0 | 0 | 5 |

SUMMARY

Errors—Knox, Oliver, 2. Struck out—By Barnett, 14; Bunker, 6. Bases on balls—Off Barnett, 2; Bunker, 3. Home runs—Jos Rock, Milner. Two-base hits—Vinnie, Rock. Sacrifice hits—Barnett. Time of game—1h. 32m.

## EAST INJURED IN PRACTICE; POLO OFF TILL TOMORROW

Today's scheduled polo contest between Marquis de Portago's Los Piratos and the Midwick Tigers at the Alhambra field has been postponed until tomorrow due to injuries suffered by Harry East in practice yesterday. The star No. 2 man on the Pirate quartet suffered two cracked ribs which necessitated substituting Arthur Perkins in his position. Perkins will not arrive until tomorrow. Gordon Moore's Rancho San Carlos four and the Army players from Fort Bliss will meet Thursday in the game originally slated for tomorrow.

## Ascot Track Gets Ironed

Tuning-up of race cars at Ascot was interrupted yesterday while the track crew dragged and rolled the oval and ironed out the few wrinkles and bumps caused by the heavy rains of Friday night and Saturday, but practice will be resumed this afternoon when the twenty or more racing creations will be taken around for trial spins by the pilots entered for the 100-lap battle.

Fred Wagner, veteran starter for the contest board of the A.A.A., took charge of the track last night and gave official recognition to the feud between Fred Frame and Lou Moore by calling both drivers into his office and instructing them as to the conditions under which they will be permitted to race Sunday.

### POMONA NOVICE MEET TODAY

CLAREMONT, Feb. 6. (Exclusive)—Pomona's postponed novice meet will be staged on Alumni Field tomorrow, according to Coach Bob Strehle's present plans. The meet was due last Saturday but had to be called off on account of extreme dampness, so Strehle switched it until Tuesday. This may in a measure handicap the athletes, who are all primed for Saturday's big interclass struggle here, but a change of training program ought to offset the extra work.

## Richfield Oils Cop Puck Tilt

The Richfield Oilers defeated the Hollywood Millionaires, 3 to 1, in the fastest puck tilt of the year—staged in the Palais de Glace rink last night. The unfamiliar S.R.O. sign popped out fifteen minutes before the game was called, with the rink packed.

Berg Irving, secured from the Duluth Hornets to replace Abbey Newell, slipped through to the first Richfield score early in the first period. Poole added to the Oilers' count. The second period was hard fought and scoreless. Coumber of Hollywood drew first blood for the Hollywoodites near the close of the game and Howard guided the puck in for the third Richfield marker just before the final bell.

### CARD INTERCLASS MEET

CLAREMONT, Feb. 6. (Exclusive)—The highlight in the annual intramural track program at Pomona College is scheduled for next Saturday on Alumni Field in the shape of a big interclass meet. That struggle, with four classes competing for a classy trophy, ...

## OUTBOARDS BATTLE AT SAN DIEGO

### Border City Skippers to Sponsor "Kicker" Classic Sunday

San Diego, rapidly taking its place as the leading motor boat racing center of the Pacific Coast, has another championship outboard race series scheduled for Sunday. The San Diego Outboard Motor Boat Association has invited "kickers" from local clubs to attend, and any records established will be recognized by the Mississippi Valley Power Boat Association. The information comes from Henry (Skip) Warren, who was recently appointed official publisher for the outboard association.

The new course laid out by the United States Navy for the mid-winter hydro races in December will be used for the outboard series. Under the usual favorable weather conditions the two and one-half mile triangle off Roseville is one of the finest protected speedboat courses in the country. For two years running 151 hydroplane records have been established over the course, and the outboard skippers are all popped up to shatter the existing world's record, which is in excess of thirty miles per hour.

A number of local "kickers" are expected to be shipped south under the Southern California Outboard Motor Boat Association.

### HOOD WHIPS BOUQUET

LONDON, Feb. 6. (AP)—Jack Hood, British welterweight champion, tonight defeated George Bouquet of France, in the fourth round of a fifteen-round match.

When you buy Goodyear Tires here at Truck Tire Service you get quality and value ... plus prompt, courteous, efficient service. No fictitious inducements of any kind can equal this combination.

"A Tire for Every Need"
Truck Tire Service Co.
LONG BEACH 220 East Anaheim Street 432-79
HOLLYWOOD 6133 Santa Monica Blvd. HOllywood 5154
LOS ANGELES 1344 East Eighth Street TRinity 6545

WESTBROOK BEY'S Olympic BOXING GRAND AT 18TH TUESDAY NITE MAIN TICKET OFFICE FIELD ARCADE

"Luckies never cut my wind" says Billy Burch, Captain of New York Americans' Hockey Team

"Hockey is pretty strenuous—it takes all you've got to keep on top of the old puck. I can't afford to take any chances with my physical condition. That's why I stick to Luckies. In addition to the pleasure I get from their fine flavor, they have never cut my wind to any noticeable degree. Finally, I never suffer with sudden coughing which might be very dangerous for me when there's a scramble on the ice."
Billy Burch

"It's toasted"
No Throat Irritation—No Cough.

"The Cream of the Tobacco Crop"
for Lucky Strikes says Tobacco Buyer

"No article can be better than its base. To produce a fine product, you must begin with fine materials. The finest of the Tobacco crop, 'The Cream of the Crop' goes into LUCKY STRIKE Cigarettes. I know, because I buy the Tobacco for this brand with this ideal before me."
A. P. Beaver

THE BARGAINS

Choose Now! Left Appreciate wide Selection Rich, New Spring Fabrics included at Money Prices.

FAMOUS FOR HOCKBURNS AND OXFORD GRAYS

During our FEBRUARY SALE make an irresistible appeal to the man who values a good appearance and has a regard for real economy.

Suit With Extra Trousers
FOR THE PRICE OF THE SUIT ALONE
$65, $75, $85 and Up
New Year 'Round Weight and Spring Woolens at Sale Prices
W. JERREMS' SONS
(WICOLL THE TAILOR INC.)
529 W. 6th St. Pacific Mutual Bldg.
Coat, Vest, A Pair and A Spare

# CHEERFUL CHAFF

BY TIMES READERS

NOTICE TO CONTRIBUTORS

This feature, including Cheerful Chaff Cup, is to be discontinued. Its place in The Times comic page will be taken by C. D. Batcheller's famous "Our Gang," presenting screen-antics of everyday life as they appear to the folks next door. These will be supplemented by "Chuckles From Life," Lee Shippey's popular "Joshua Little" will from time to time continue his homely philosophies.

Prizes will be awarded for the last time for jokes received during the week ending Saturday, February 11. Prize-winning jokes submitted during the last week will be made up into the final edition of the 4to, while those receiving honorable mention will appear in The Times during the week ending February 18. The new feature will start February 19.

Indignant man: You told my office girl that you wanted to see me on a matter of life and death.

Salesman: I do sir, I want to sell you some life insurance.

Hubert A. White, R. 1, Box 62, Covina, Cal.

---

Johnny had just returned from his first day at school.

"How did you come out at school today, son?"

Johnny: Out of the door.

Margaret Tibby, 216 West Terebinth street, Compton, Cal.

---

Our father slipped upon the ice
Because he couldn't stand;
He saw the glorious stars and stripes,
We saw our father land.

Jack Peterson, Box 1349 Avalon, Catalina.

---

"You Know Johnny, 'God helps them who help themselves.'"

"He didn't help me when I helped myself to pie yesterday."

Paul Feist, Covina, Cal.

---

Walter: Where are you in your Sunday-school lesson?

Freddie: I'm just beginning original sin.

Walter: Huh! I'm past redemption.

G. L. Banks, 430 North Main street.

---

Two little girls were playing grown-ups and pretending to have returned from a shopping trip:

"What did you buy?"

"I bought some good chewing gum that is guaranteed not to swallow."

Mrs. L. A. Blair, 1128 West Sixty-seventh street.

## Joshua Little

BY LEE SHIPPEY

A HUNTER is a man who thinks it a great sport to shoot twenty-five birds which haven't a chance in the world to shoot him.

Or boldly risk his life in pursuit of fierce, man-eating rabbits.

Centuries ago the ancestors of the hunter had to kill birds and beasts because they had no chain stores. And when they killed they exulted, for it meant food and raiment for their families.

The present-day hunter exults as much as, or more than, said ancestor did—because through all the intervening centuries he and his instinct-bequeathers haven't stopped to think.

If they stopped to think they would see that exultation over killing is not precisely the same as exultation over securing the essentials of life.

Some hunters kill only what they need for food, some kill only what would otherwise be pests and some rid the world of dangerous beasts. But most of those who become locally well-known as hunters think it a dull day when they fail to kill five times as many inoffensive creatures as they could possibly eat.

Yes, Palomino, many a hunter who is quite conceited about his skill would be shocked if he could learn what the dove thinks of him.

THE GUMPS — Old Strongheart — By Sidney

GASOLINE ALLEY — The Alley in Conference

The World at Its Worst — By Gluyas Williams

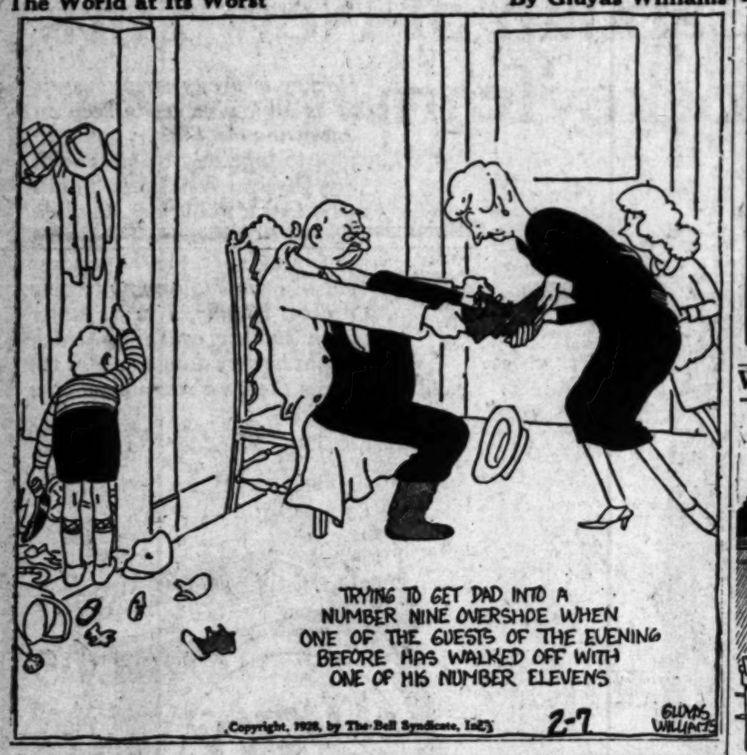


ELLA CINDERS — A Great Gamble — By Bill Conselman and Charles

WINNIE WINKLE, THE BREADWINNER — A Word from the Wise — By

REG'LAR FELLERS — Plan and Fancy Juggles — By Gene Byrnes

MOON MULLINS — Neck to Neck — By W

HAROLD TEEN — Now It's Gonna Be Goo Goo and Da Da

Auction

# Beautiful Furnishings

**Today—Feb. 7th—10 a.m.**

**At 432 South Manhattan Place**

One block West of Western, between 4th and 5th Streets

SALE POSITIVE, REGARDLESS OF WEATHER CONDITIONS

## Foreword.

*To those interested in purchasing high-grade furnishings, beautiful Oriental Rugs and rare pieces of bric-a-brac and statuary. This sale will have a strong appeal as there are many wonderful pieces imported from various parts of the world exceedingly difficult to find through regular channels. There are ten rooms, each one containing things of great interest; some pieces added to fill in vacant spaces will be sold during the sale.*

## Synopsis.

The Auctioneer furnishes some exquisite LARGE AND SMALL ORIENTAL CARPETS and RUNNERS, INCLUDING SAROUKS, KIRMANS, ISFAHANS AND BELOOJISTANS in sizes ranging from the small room to the large [illegible]; carved davenport and chair to match, beautifully carved [illegible] upholstered in [illegible]; overstuffed davenport; upholstered chairs; [illegible] davenport; upholstered pieces; THREE-PIECE FRENCH [illegible] SUITE; CLOCK SET; pair floor furniture; exquisite bridge and floor lamps; [illegible] DRESDEN TABLE LAMP; ship model; Renaissance wall and [illegible] mirrors; bronze and marble statuary; smoking stands; ten-piece mahogany dining-room suite; WHITE and GOLD HAVILAND DINNER SERVICE; [illegible] cut glass of pleasing shapes; glassware and silverware; ROSENTHAL SERVICE PLATES; paintings and pictures; hand-[illegible] chair (imported frame); wicker and parlor furniture; Read [illegible] set; magnificent Walnut bedroom suite, consisting of twin beds, [illegible] chest, dresser, night table, chair and bench; box springs and Kapok mattresses; complete mahogany bedroom suite with four poster beds; A small [illegible] consisting of very elegant Walnut bed and dresser to match. There is also [illegible] beautifully furnished (the furnishings of this room, while not a showroom in the downstairs, are exceedingly good.) Reliable white [illegible] and durable Quad refrigerator; Linden utensils and many [illegible] articles.

*Luncheon will be served on the premises to my patrons and guests.*

Sale positive regardless of weather conditions.

Lewis S. Hart
Auctioneer


# LOWER RIVER STATES MEET

*Strive to Draft Agreement on Dam Bill*

*Problem of Compensation for Arizona Studied*

*Four Upper Commonwealths to Come in Later*

WASHINGTON, Feb. 6. (AP)—Representatives of the three lower Colorado River basin States undertook today to draft a tentative agreement on the Swing-Johnson Boulder Canyon dam bill, pending approval and instructions from the executives of their respective States.

Gov. Balzar of Nevada already has designated his representatives and word is expected soon from Gov. Hunt of Arizona and Gov. Young of California.

**PROBLEM STUDY BEGUN**

Meeting in compliance with a resolution adopted by the House Committee on Irrigation and Reclamation, the available representatives of the States, which have been in a long dispute over the project, began a study of the problem of compensation for Arizona and Nevada and the power market of California.

Although the House committee has approved the bill, it has postponed the date for reporting it until March 15, in order to give the States time in which to reach a settlement.

**MAJORITY AWAITED**

After the three lower-basin States have reached an agreement, it is planned to call in the four upper Colorado River basin States so that their interests may be protected and thus complete the seven-State compact before the bill is reported to the House.

Because of some difference of opinion among members of the Arizona-Colorado River Commission as to various phases of the proposal, M. F. Murphy, the only member of the commission at the meeting today, signified that he would take no action until at least a majority of the commission appeared.

**ATTEMPT MADE TO ARRANGE FORMAL MEETING**

WASHINGTON, Feb. 6.—Telegraph wires have been kept busy the last twenty-four hours in an attempt to arrange a formal conference of Colorado River States looking to a seven-State agreement on Boulder Dam.

Chairman Addison T. Smith of the House Irrigation Committee, wired governors and river commissioners advising them of the committee's resolution holding off a favorable report on the Swing-Johnson bill until March 15 and urging that the States take action meanwhile to end the deadlock caused by the attitude of Arizona.

**REPLIES FAVORABLE**

Most of the replies were favorable, but Gov. Dern of Utah, recalled the Denver resolution demanding that Congress postpone all action until a seven-State agreement is reached. He said, however, that he would confer with the other upper basin governors and get their views.

"I appreciate Arizona feels she is being asked to negotiate with a gun at her head," the Governor added, "but we will do the best we can.

"I am glad the committee gives some consideration to the rights of States and hope you will finally conclude that the Colorado River controversy should be settled by interested States before Congress intervenes and that Congress should be as much interested in Utah as in California."

**NEW SETTING URGED**

Gov. Balzar of Nevada, answered that the river commissioners of his State, two out of four of whom are now in Washington, have authority to proceed in any manner they deemed fit. Gov. Dillon of New Mexico, wired that his State wanted to do everything possible to bring about the seven-State compact and indicated he would co-operate in the move for a new conference. The New Mexico commissioner, Francis C. Wilson, is here and has taken a leading part in the informal meetings that have been in progress the past ten days between representatives of Colorado River States.

A wire from John L. Bacon of San Diego, chairman of the Colorado River Commission of California, suggested that if negotiations are resumed they should be held outside of Washington, so the question may be treated from an economic and not a political angle.

**GOV. HUNT SEES NEW CALIFORNIA MANEUVER**

PHOENIX, Feb. 6. (AP)—Gov. George P. Hunt, today declared that Arizona is open to an agreement on the proposed Boulder dam question arrived at by the States of the Colorado River basin, but that Arizona is not going to "be coerced or browbeaten" into an agreement that would involve sacrifice of her interests.

"I regard the action of the House Committee on Irrigation and Reclamation in recommending the Swing-Johnson bill for favorable action by Congress, but withholding its report until March 15, as a California manoeuver," the Governor said.

"It appears that California is dubious of the chance of the bill in Congress and is therefore reluctant to give the two branches an opportunity to vote on the matter at this time. However, it appears that as a matter of California strategy the measure is to be kept suspended as a club to coerce Arizona and other basin States into acceptance of less favorable terms than those to which they are now in equity, justice and law, entitled.

"If this is California's expectation, then in my opinion, she is doomed to disappointment.

# DUEL DRAWS BLOOD FROM NOSE

*Two Frenchmen Go Five Rounds With Four-Ounce Gloves to Settle Point of Honor in True American Fashion*

PARIS, Feb. 6. (Exclusive)—All the good old French dueling traditions were outraged and the dreaded Americanization of Europe was advanced a pace today when M. Liborel, leading grocer of Boulogne, went five rounds with the four-ounce gloves, with M. Dooquois, local theatrical manager, in the name of honor.

M. Liborel imagined M. Dooquois tried to make him look the fool in a scene in a revue which the latter wrote and staged and where a character was gotten up to look like M. Liborel. The grocer sent his seconds.

"If we fight with rapiers, as is the custom, I probably only will succeed in drawing blood on your little finger, as is usually the case," M. Liborel informed his enemy through his worthy representatives. "I want to do you more damage than that."

Neither, being French, knew how to fight with their hands, but they flayed away for five rounds, M. Liborel emerging with a broken nose and bloody face. He was declared the loser. While a huge crowd in the auditorium of the Boulogne Athletic Club cheered, the grocer embraced his opponent, kissed him on both cheeks in the French manner and announced his escutcheon had been cleansed in spite of the unhappy outcome of the match.

# FLOOD CONTROL OF LIQUOR ASKED

*United States' Suggestion to Canada Revealed*

*Treaty Amendment Sought of Royal Commission*

*Law Proposed in Parliament Accedes to Wish*

WASHINGTON, Feb. 6. (AP)—The desire of the American government that the Treaty of 1924 with Canada for the suppression of smuggling be amended so as to provide for refusal of clearance to vessels or vehicles carrying cargoes of liquor was disclosed today when the minutes of the conference here between the Canadian Royal Commission on Customs and Excise and United States officers were made public.

The Canadian officials feel the ends desired can be accomplished by legislation and the commission has recommended enactment of such measures to their government. It was the desire of the United States that the treaty be changed to add provisions similar to those in the Cuban-American treaty.

**WORK OF CONFERENCE**

The conference, held here last August at the request of the Canadian Commission, went thoroughly into smuggling conditions along the border, particularly the smuggling of liquor. The Canadian smuggling scandal of 1926 brought the commission into being and its report and recommendations were made to the Canadian Parliament on January 27.

Among the recommendations were the institution of a system of consular agents for Canada, reduction of the number of ports of entry in that country and adoption of a system similar to the American Court of Customs Appeals. Should the Canadian Parliament adopt the commission's recommendations for a Canadian consular-agent system, American officials foresee an increase in the expenses of American exporters through consular fees imposed on their invoices.

**TAX OF $9 PROPOSED**

In addition, it is expected, the cost of liquor smuggled into the United States will increase should Parliament adopt the commission's recommendation for imposition of an excise tax of $9 a gallon on all liquor exported.

At present there is no excise tax on liquor exported and imposition of the proposed tax is expected to curtail exports of liquor, much of which the Canadian Commission believes is smuggled into the "dry" Canadian Provinces instead of being exported.

## *Vare-Wilson Election Fight Comes to Life*

WASHINGTON, Feb. 6. (AP)—The Vare-Wilson Senatorial election contest from Pennsylvania woke to sudden life today.

Chief among the developments was a counter-charge by William S. Vare, Republican, Senator-elect, that William B. Wilson, his Democratic contestant for the seat, had made a "cowardly attack" on him in charging a conspiracy in the 1926 election.

While this counter-attack was being delivered to the Privileges and Election Committee, the Special Slush Fund Committee of the Senate paved the way for further investigation of that election by examining registration lists and other documents used in Philadelphia.

At the same time a subcommittee of the Elections Committee maneuvered to begin its exploration of the ballot boxes used in Allegheny county, including the city of Pittsburgh.

## *Early Action on Alien Property Bill Forecast*

WASHINGTON, Feb. 6. (AP)—Early and favorable action by the Senate on the House bill providing for the return of alien property and the settlement of American and German war claims was forecast today by Chairman Simoot of the Senate Finance Committee after that group had ordered the bill favorably reported with only one dissenting vote.

The provisions of the House measure were approved by the committee with minor changes. The compromise agreed to by American and German claimants whereby 60 per cent of the alien property would be returned forthwith was adopted by the Senate as provided by the House.

The Senate committee provided also for making $40,000,000 immediately available for the payment of American claims. Another amendment would deny the payment of any claims of the former ruling family of Germany.

## GRANGE'S PLAN FOR RELIEF INTRODUCED

WASHINGTON, Feb. 6. (AP)—While an apparently studied silence had settled over the House farm bloc concerning the disputed equalization-fee provision of the McNary-Haugen bill, the export debenture farm-relief plan of the National Grange was introduced today by Representative Ketcham, Republican, Michigan, a member of the Agriculture Committee.

## CONFERENCE CALLED

**Problem of Settlement on Irrigated Lands Calls for Early Session**

WASHINGTON, Feb. 6. (Exclusive) A conference to consider settlement problems on the Federal irrigation projects under the Bureau of Reclamation will be held here on the 14th and 15th inst. it was announced at the Interior Department today.

Acceptances of the invitation of the Secretary of the Interior to attend the conference have been received already from a large number of representative men, including Senators and Representatives from the Western States, presidents and colonization agents of the transcontinental railroads, State engineers, presidents of Federal land banks, directors of State agricultural colleges, officials of beet sugar companies, colonization directors of western chambers of commerce and others, all of whom are directly interested in the improvements of settlement and economic conditions on the irrigation projects in their locality.

The government is investing $56,000,000 in irrigation works on new projects and extensions of old projects authorized recently by Congress. Upon completion of this construction it is estimated that nearly 9000 settlers will be needed.

**English Hat Styles**

The "buy British goods" campaign has resulted in more London women buying hats created in Bond street and Piccadilly.

The chief winter motif in England is the inlaid design wherein felts of different colors are contrasted. The upturned brim is generally seen, although the big, turned-down brim, frequently trimmed with net, is popular.—[Exchange.


LARGEST SELECTION OF STETSONS IN THE WORLD

# SPRING STETSONS

The Del Monte $8

## Brings Elegance To the Wearer

THE *dignity* of this *fine* Stetson comes from the soft, roll brim, *cut edge*, sloping crown with shallow crease, and comfortable light weight.

Special *pastel shades* have been designed to *blend* with *California* surroundings.

*Other Stetsons up to $40*

New York Hat Stores INC.

LOS ANGELES — SAN DIEGO — HOLLYWOOD
PASADENA — LONG BEACH

*Open Saturday Nights Until 10*

## Take steps to protect your Estate

BY making your Will and appointing this company your Executor and Trustee, you can place in our hands the management of the money and property you may leave. We will pay the income and principal as you may direct. Only such investments as meet our rigid requirements as to safety will be made with the funds you leave. Thus you assure protection to your estate and to your wife.

*Write or call for free booklet.*

TITLE INSURANCE and TRUST COMPANY
TITLE INSURANCE BUILDING
LOS ANGELES
PAID-IN CAPITAL AND SURPLUS
TEN MILLION DOLLARS

WILLIAM H. ALLEN, Jr., *President*
O. P. CLARK, *Secretary*
STUART O'MELVENY, *First Vice-President*
W. W. POWELL, *Trust Officer*



# STUDEBAKER

**The Great Independent**

*Behind every Studebaker and Erskine car are $105,000,000 in actual net assets and great modern research and engineering facilities.*

## Behind Studebaker Performance Records —*engineering genius!*

As a result of the engineering genius in Studebaker motor cars, Studebaker now holds all the highest endurance and speed records (from 1 mile to 25,000 miles) for fully equipped stock cars, regardless of power or price. Headed by D. G. Ross, Studebaker's engineering staff leads the industry in point of actual achievement.

It is the work of genius to produce such a car as The Studebaker Commander—the car that went 25,000 miles in less than 23,000 minutes. *Nothing else on earth ever ran so far so fast.* Studebaker engineering genius is reflected, too, in the increase of the power of The Studebaker Dictator from 45 to 70 h.p.—with greater economy of operation—and with no increase in price.

*Constantly kept up-to-date*

During the past three years Studebaker engineers have adopted such advancements as the magazine lubricating system; thermostatic cooling system; no-draft ventilating windshield; engine thermometer on dash; full-vision welded steel bodies; coincidental lock to steering and ignition, etc. Some of these improvements were pioneered by Studebaker and are still exclusive Studebaker features.

Studebaker engineers have provided such an ingenious lubricating system that you need change oil but once every 2500 miles.

*And now, as a result of advanced engineering, Studebaker and Erskine cars may be driven speedier-per-hour the day they are delivered. No more tedious "breaking-in" at 20-mile speed.*

*Studebaker spends millions to make sure*

Engineering and laboratory facilities for experimentation and research are of the utmost importance. Studebaker provides its brilliant staff of research men headed by W. S. James, former section chief of the U. S. Bureau of Standards, with the most complete facilities that money can buy.

In Studebaker's laboratories technicians test all raw materials. Over the diversified roads and grades of Studebaker's million-dollar Proving Ground, Studebaker and Erskine models are driven in extended tests of speed and mechanical endurance.

*Studebaker gives more; costs less*

Because Studebaker builds bodies, engines and chassis for Studebaker cars, profits of outside manufacturers are reduced to a minimum. These savings are passed on to you in the form of higher quality materials and the highest type of precision workmanship—at a low One-Profit price.

Before you buy a car, take the wheel of one of the new Studebakers. It will reveal the most advanced engineering of 1928 combined with Studebaker's 76-year-old traditions of quality.

**VALUES IN FOUR PRICE FIELDS**

| | Brake H.P. | Miles Per Hour | Prices |
|---|---|---|---|
| The President Eight . . | 100 | 80 | $1985 to $2450 |
| The Commander . . . . | 85 | 72 | 1495 to 1695 |
| The Dictator . . . . . | 70 | 65 | 1195 to 1295 |
| Erskine Six . . . . . | 43 | 62 | 795 to 965 |

*All prices f. o. b. factory, including shock absorbers*

## PAUL G. HOFFMAN CO. INC.

FIGUEROA AT PICO

Associate Dealers
PACKER MOTOR CO.
Glendale and Burbank
G. G. BUNDY
Santa Monica and Venice
HASSARD & KIMBALL
Huntington Park

1025 W. Vernon Ave. . . . . Near Vermont
Hollywood . . . . . 6116 Hollywood Blvd.
Beverly Hills . . . . . 427 N. Camden Drive
Inglewood . . . . . 240 North Market St.

Associate Dealers
BRUCE F. ALLINGTON
Van Nuys and San Fernando
P. E. HENNIS
Gardena and Redondo

## Travel Suggestions

Appear daily on The Times' Travel, Resort and Hotel page. These interesting announcements suggest all sorts of long or short trips, by sea, rail and motor bus.

# The Times Free Information and Resort Bureaus

MAIN OFFICE—CORNER FIRST AND BROADWAY

Here for the accommodation and benefit of persons seeking interesting routes of travel, desirable hotels or rest, recreation and recuperation at seashore, mountain or desert hotels and resorts. Particulars are furnished by competent attendants and by correspondence to the general public regarding rates and attractions of railroad and steamship lines, motor stage lines, travel by air, hotels and pleasure and health hotels and resorts. Descriptive circulars and transportation literature are kept on hand for inspection and distribution. This service is absolutely free.

Make Your Resort and Hotel RESERVATIONS

FREE OF CHARGE AT THE

Times Information and Resort Bureau, Times Bldg., Bdwy. at First St., or at The Times Branch Office, Information and Resort Bureau, 621 South Spring Street. Telephone MEtropolitan 0700.

## "Direct-U"

Have you had difficulty in finding some particular advertised product? Hate you had to hunt from store to store to find something you had seen advertised? The Times has established a new department, called "Direct-U," which has collected data about thousands upon thousands of trade-named (advertised) products and stands ready to tell you just where you can find the thing you want.

The Times is glad to help its readers and advertisers through this new service—so make free use of it—there is no charge, of course.

All you need do is phone the Los Angeles Times—MEtropolitan 0700—and ask for "Direct-U" Department.

### Resorts

## HOTEL VIRGINIA Long Beach

One of California's Finest Winter Resorts. Directly on Ocean. Only 20 miles from Los Angeles.

Unexcelled Cuisine
American Plan
Four All-Green Golf Courses
Dancing—Tennis—All Sports
Weekly Rates

CHAS. R. DRAKE, President. M. E. (Don) OLSEN, Manager.

The new million dollar EL MIRADOR now open at beautiful Palm Springs, Calif.

"El Mirador is another of those miracles of the desert." Home Beautiful C. A. Town

AMERICAN PLAN MODERATE RATES

DANCE EVERY SATURDAY EVENING, $1.50

The management wishes to refer the entertainment

A. A. HUMPHREYS and E. F. HYDRICK, at Palm Springs, Calif., or any tourist bureau or agency

PARK MANOR SAN DIEGO

FOR WEEK-ENDS AND VACATIONS

A delightful place for week-ends, vacations or an extended stay. Cool all summer. The newest and best apartment hotel in California. In the City with convenient access to all amusements and beaches. Excellent golf courses, tennis courts and bridle paths. Dancing, cafe restaurant, garage and all hotel services. Minimum rates for two persons, $5.00 per day; $125.00 by the month. Descriptive booklet on request.

PARK MANOR, Fifth and Spruce. Phone Hillcrest 7100.

OVERLOOKING BALBOA PARK AND THE OCEAN

La Venta Inn PALOS VERDES ESTATES

"Beauty Spot of the World"

Delightful Luncheons and Dinners Daily

VISITORS ARE FURNISHED GUEST CARDS FOR PALOS VERDES GOLF CLUB.

DON'T FAIL TO SEE THIS FAMOUS "1000-MILE VIEW"

NORTH SHORE TAVERN (American Plan)

LAKE ARROWHEAD

84 MILES FROM LOS ANGELES

Reached by private auto over boulevards to San Bernardino, then 22½ miles of wonderful mountain roads, also by Motor Transit Stages leaving 5th and Los Angeles Streets, 7:15 A.M. daily.

Soboba HOT SPRINGS MINERAL

Away from the Roaring Town at Nature's Cure

Baths like melted velvet in the finest Bath-house in the West. American Plan Hotel and Cottages

JOHN G. ALTHOUSE, Owner.

San Jacinto, California. Information at Times Bureau or Telephone Gen Jacinto 672.

MOUNT WILSON HOTEL AND BUNGALOWS

Open all year. Wide auto road open to all automobiles. American Plan Hotel on Peak. Rates reasonable. Lodging $1.50, and up. See 62 items by their lights. World's largest observatory open daily, 1:30 p.m. to 2:15 p.m. Free illustrated Astronomical Lecture, Friday nights. Look through telescope. Daily stages leaving L. A. and Pasadena. See Times and all other Information Bureaus or phone Sterling 8031-Ft. Front R. Saltwater, Mgr.

THE OASIS PALM SPRINGS

Come to the land of Allurement—Palm Springs, the most refreshing oasis of all the Deserts—"Desert Magic always brings complete relaxation"—American Plan from $5.00—See Times or write The Oasis, Palm Springs, Calif.

HOTEL BARBARA WORTH—El Centro

Finest Winter Climate on Earth—Twelve miles from Mexicali, Old Mexico, paved highway all the way—European Plan—Excellent Cuisine—Golf links in connection.

Gilman's Hot Springs

European Plan, $1.50 per day and up. Cafeteria and a la carte dining-room, popular prices. Steam heat and running water in all rooms. Natural Hot Mud or Mineral Sweat Baths for Guests, 50c. Motor Transit Stages direct to Gilman's. Information all Bureaus or phone Gilman Hot Springs, San Jacinto 3811.

HOTELS AND APARTMENTS

Los Angeles Hotels and Apartments

The Langham

APARTMENT HOTEL (Just Opened)

"Where Every Day Living Is a Pleasure"

Normandie at Seventh

One Block from the Ambassador

Absolutely Fireproof—115 Rms.

Two to Seven Room Suites Luxuriously Furnished

Charles F. Bloomingdale Managing Director

Telephone FItzroy 5101

Santa Monica Hotels and Apartments

MIRAMAR

Nearest beach hotel to Los Angeles. Fire-proof apartments and rooms. Excellent dining room service. Finest hot salt water plunge on the Coast. Telephone Santa Monica 22251.

YOUR FAVORITE CAR—at a discount!
—See Times Want Ads for today's best used cars.


## CONVICTS NAME RIOT LEADERS

*Accuse Six on Trial for Folsom Outbreak*

*Tell of Death Threats Made Against Informers*

*Revolt Scenes Described on Witness Stand*

SACRAMENTO, Feb. 6. (AP)—Defying threats of death, three Folsom convicts took the stand here this afternoon and definitely connected six of their fellow prisoners as the leaders of the Thanksgiving riot during which Guard Ray T. Singleton was killed and for whose murder the sextet now are on trial for their lives.

The convicts were George Frank, cell tender, who has served two years of a term imposed for burglary; J. D. Worth, aide to a prison turnkey, who has served more than two years for forgery, and George Sanders, who was sent to prison four years ago for a robbery. Sanders is an X-ray operator and an assistant in the operating room in the prison hospital.

THREATS DISCLOSED

That the convicts who witnessed the attack on the several guards and are to be called as witnesses have been threatened with death if they told their story was made known by Frank.

Under cross-examination he admitted he has talked to many convicts about the uprising and also that he has been threatened.

James Gorhansen, one of the guards wounded during the uprising, and Guard C. O. Nelson, one of the seven men held prisoner in a cell for more than an hour on the morning of the rioting, definitely linked five of the men—Anthony Brown, James H. Gregg, Walter E. Burke, A. M. Stewart and Roy E. Stokes—with the attack on Gorhansen and Walter Neil, another guard. Eugene Crosby, the sixth prisoner on trial, was linked with the escape plot by George Frank, as well as by the others who saw the six together but did not see Crosby take part in the attack on any of the prison officials.

DEATH TO INTERFERERS

Frank told of his being accosted in the cell house corridor and intimidated by gun, razor, hatchet and knives into accompanying the sextet to the cell where he was held prisoner along with Nelson and five convicts. The plot of the six to flee the prison was disclosed to him. He said, the men promising death to anyone who interfered with their plans.

Worth, who was driven from the turnkey's office to the prison cell, named Gregg as the possessor of a knife, while Stewart, he said, held some instrument against his back. Stokes was identified as the possessor of the pistol and Brown as the holder of a knife.

Nelson, on duty in the back alley of the prison, claimed Burke, armed with a hatchet, threatened him, while all of the six prisoners were present, before he was locked in a cell.

The capture of all the prisoners and guards was accompanied by repeated threats of death, the witness said.

Gorhansen named Stewart and Burke as his assailants, while he named Brown as the attacker of Walter Neil, another wounded guard.

GUARD COMMENDED FOR WORK AT FOLSOM

SACRAMENTO, Feb. 6. (AP)—The work of the California National Guard in suppressing the Folsom riot last Thanksgiving Day is highly commended by Maj.-Gen. Hammond, chief of the Militia Bureau of the United States War Department, in a letter received by Adjt.-Gen. Mittelstaedt.

"It gives me great pleasure," he writes, "to commend the units of the One Hundred Eighty-fourth Infantry, One Hundred Forty-third Field Artillery, Fortieth Division Air Service and the Fortieth Tank Company for their prompt mobilization for this emergency and the excellent discipline and efficiency which were reflected in their control and conduct in a delicate situation marked by considerable excitement on all sides."

## Railway Merger Fought by State

TACOMA (Wash.) Feb. 6. (AP)—Nearly the entire first day of the western hearing of the Interstate Commerce Commission upon the application of the Northern Pacific and Great Northern railways to merge, opening here today, was consumed by the Washington State Department of Public Works in presenting testimony adverse to the merger through its traffic expert and shippers and community representatives drawn from over the State and from Idaho and Montana.

The city of Tacoma, the Chamber of Commerce of Tacoma and the port of Tacoma were given opportunity for the joint presentation of their opposition to the merger towards the close of the day.

BLAST KILLS TWO

CISCO (Tex.) Feb. 6. (AP)—When a stick of dynamite was accidentally exploded F. Rancel was killed and C. A. Newberry was fatally injured here today.

### San Francisco Hotels

When You Go To SAN FRANCISCO STOP AT THE HOTEL STEWART

On Geary Street, just off Union Square, close to best stores, cafes, theatres. Good accommodations at moderate rates. Best known meals in United States. Breakfast 50c, 65c, 75c; Lunch 65c (Sundays 75c); Dinner $1 (Sundays $1.25). Municipal car passes door. Stewart Bus meets trains and steamers. Advisable to make reservations in advance of arrival.

### Resorts

TROUT RAINBOW ANGLING CLUB

Box 653, Redlands. Natural Stream Fishing. Rainbow and Eastern Brook. Open for fishing every day of the year. Initiation fee $50.00. Dues $20.00 for 12 months.

CAMP BALDY

Open all year. Hotel and Housekeeping Cabins. Pitman. Horseback Riding. Table d'hote or a la carte service. Reservations "Times," Post-Indoh or P.O. Camp Baldy, Cal. Telephone Upland 174.

# News of the MIDDLE WEST

ST. LOUIS, Feb. 6. (Exclusive)—Atty.-Gen. Gentry moves for the forfeiture of the $2000 bond of William R. Emerson, former president of the Maulding Furniture Company, whose conviction and sentence to a year in jail for operating a lottery was affirmed by the State Supreme Court.

An additional State Road bond issue of $75,000,000 for completion of present State Highway System, widening of overcrowded highways in the metropolitan areas and development of farm-to-market feeder roads, was agreed upon by the Road Bond Compromise Committee, appointed by Gov. Baker.

KANSAS CITY

KANSAS CITY, Feb. 6. (Exclusive) Within sixty days probably 2000 men will be employed at the Ford Motor Company's assembling plant at 1025 Winchester avenue. That prediction was made unofficially yesterday afternoon by an official of the plant when the first new model gearshift Ford assembled at the Kansas City plant was run off the assembly belt in the presence of several hundred Ford dealers, county and city officials and others.

The establishment of a 3000-acer game preserve in Clay county, seven miles northwest of Liberty, was announced today by the Isaak Walton League of America. The announcement, which came from the Chicago office of the league, stated that it is the first exclusive game preserve to be founded by the Isaak Walton League of America.

OMAHA

OMAHA, Feb. 6. (Exclusive)—Mayor J. W. Machamer today ordered the closing of all schools for a period of a week as a protective measure against a threatened scarlet fever epidemic at Central City.

S. C. Smith, aged 82, who came here in 1872, establishing the First National Bank of Beatrice with his brother, the late J. E. Smith, died there today. At the time of his death he was head of the Farmers' Loan and Trust Company.

John Scherer, aged 68, and William Schuler, 68, pioneer residents of Cheyenne county, who came west together and homesteaded on a tract near here, where they lived as neighbors for forty-two years, died at almost the same hour at Dalton.

DES MOINES

DES MOINES, Feb. 6. (Exclusive)—Iowa's transportation system, including more than 10,300 miles of tracks, is the fourth largest in the United States, R. M. Richardson, State Railroad Commissioner, said in an address at Cedar Rapids.

At Osage an invitation to the Catholics to use the Methodist and Baptist churches for their services was extended by the boards and pastors of the Protestant churches before a fire that destroyed the Sacred Heart Church was extinguished.

MILWAUKEE

MILWAUKEE, Feb. 6. (Exclusive)—Hunters and trappers in the Northern Wisconsin woods report that wolves are causing heavy destruction of deer this winter. It is a common occurrence to find partly devoured carcasses of freshly killed deer.

For the second time in its history, population of the State penitentiary here has reached the 1000 mark. Evidence that Wisconsin holds the longevity record for the United States, based on figures for 1919-20, the last year of comparative records available, the State Board of Health by Dr. C. A. Harper, State Health Officer. The average life span in Wisconsin is given as 59 years.

DETROIT

DETROIT, Feb. 6. (Exclusive)—Announcement of their gift of a new home to the Little Sisters of the Poor of Detroit was made by Mr. and Mrs. Fred J. Fisher. The home is to be known as the Burtha M. Fisher Home for the Aged, in honor of Mrs. Fisher, who for several years has taken a keen interest in the welfare of this order. The institution, which will accommodate 250 persons, will be located on a twenty-acre tract on the Southfield Road just north of the Six-Mile Road.

The engagement of Miss Justine Price of Lansing, to Howard A. Fisher, youngest of the seven Fisher brothers, was announced at a bridge luncheon in the Hotel Olds in Lansing. Miss Price is the daughter of the late Lawrence Price, who, during his later years, was head of the Auto Body Company of Lansing, at one time one of the leading automobile manufacturing concerns in the State.

ST. PAUL

ST. PAUL, Feb. 6. (Exclusive)—Sale and transfer of 200 miles of routes of the Mesaba Transportation Company in Northern Minnesota to the Northland Transportation Company has been approved by the Minnesota Railroad and Warehouse Commission. The addition will give the Northland more than 3000 miles of routes which it operates over the highways of Minnesota. Present lines of the Mesaba in some cases will be co-ordinated with service already maintained by the Northland, which is a subsidiary of the Great Northern Railroad.

L. W. Corwin of Minneapolis, 38 years of age, former president of the Northwest Furnace Company, 2894 University avenue, was sentenced by Judge Hugo O. Hanft in Ramsey County District Court, to serve an indeterminate term up to five years at the Stillwater State prison when he pleaded guilty to a charge of embezzlement of funds from the company.

The Owatonna Gavel Club, has been organized, members being representatives of leading organizations. The aim is to give the city organized leadership in movements for community, civic and commercial betterment. It is designed to take the place of the Owatonna Chamber of Commerce, which suspended activity.

A. O. Richardson, aged 71, former member of the State Legislature from Otter Tail county, was killed by a train near Menagha. Richardson failed to hear the train because of wind and heavy clothing he was wearing as protection against the cold. He was mayor of Menagha for several years.

LOUISVILLE

LOUISVILLE, Feb. 6. (Exclusive)—George W. Hutchison, aged 67, president of the Louisville Title Company and the Title Guaranty Trust Company, died at his home, 2236 Alta avenue. Death was due to a cerebral hemorrhage. He had been ill only a few days.

Horton Ives Kimmel, 39 years of age, 56 Hill Road, manager of the S. S. Kresge store here, died suddenly at his home. Mr. Kimmel was widely known among business men of the city for his interest in public affairs.

## NOTICIAS MUNDIALES DE ULTIMA HORA

Atendiendo a la importancia que tiene el estudio del español en los Estados Unidos, particularmente en esta gran metropoli tan inmediata a territorio hispanoamericano, diariamente aparece en "The Times" esta sección española con algunas interesantes noticias de ultima hora. Tres veces por semana se insertara una leción práctica elemental de castellano, y los lunes encontrara el lector dos lecciones para estudiantes adelantados.

A cuantos deseen aumentar sus conocimientos de español les conviene leer esta columna todos los dias.

### NOTAS TELEGRAFICAS

**Aumenta el Senado los Créditos para Edificios Públicos**

WASHINGTON Febrero 6.—El senado ha aprobado hoy el proyecto de ley de la cámara, por el que se autoiza un crédito adicional de $100,000,000 que suplementa el de $150,000,000 votado en el periodo próximo pasado para construcción de edificios públicos.

De esos cien millones, todo se gastará fuera de la capital, pues esta última sólo se aprovechará de cincuenta millones de la consignación original.

El senado decidió enmendar el proyecto de ley de la cámara que permite el gasto anual de $10,000,000 en un solo Estado. Tendrá pues, que ser reconsiderado por la cámara.

**Trata de Legalizarse el Consumo de Cerveza y Vino**

WASHINGTON, Febrero 6.—Trata de legalizarse la fabricación y venta de cerveza con un cuatro por ciento de alcohol, y la de vino con un 12 por ciento, pues el diputado Berger, socialista de Wisconsin, ha presentado un proyecto de ley a ese tenor.

**Las Enfermeras Tendrán que Usar Uniformes de Papel**

MILWAUKEE, Febrero 6.—Las sesenta enfermeras postulantes del departamento de sanidad de Milwaukee tendrán que usar en lo de adelante trajes de papel encarrujado, segun órdenes libradas por el doctor E. V. Brumbaugh, teniente comisionado de sanidad. Esto ha sido resultado de la convicción de este señor, de que no siempre quedan convenientemente esterilizados con el lavado los uniformes de género.

Estos podrán usarse solamente en las casas en que halla enfermedades no contagiosas; pero habrá que cambiarlos cuando se visite otra casa donde haya males que puedan trasmitirse. Guardarase cada uniforme en un saco de papel esterilizado, y en esa forma se mantendrá hasta que se visite de nuevo la casa en que fue usado por primera vez. Entonces podrá la enfermera revestirlo otra vez.

**Matan los Federales 18 Rebeldes en Méjico**

CIUDAD DE MEJICO, Febrero 6.—Dicen mensajes recibidos hoy de Irapuato, Estado de Guanajuato, que fueron muertos dieciocho rebeldes, al rechazar un ataque a Salamanca las tropas federales y la policia. Ese ataque se efectuó la mañana de ayer por los revolucionarios.

**Encarcela 2000 la Banda Purificadora de Paris**

PARIS, Febrero 6.—El proceso de purificar a Paris, iniciado por el señor Chiappe, prefecto de policia, poco antes de la llegada de la Legión Norteamericana a esta ciudad el año pasado, llegó anoche a su máximo de eficacia, pues se aprehendió a 2000 personas por distintos delitos menores.

Muchos de aquellos a quienes la policia ha echado el guante son intérpretes extranjeros, que a menudo engatusan a los turistas y los arrastran a los peores agujeros de Montmartre. Otros de los arrestados son simplemente extranjeros que no han podido mostrar cédulas de identificación satisfactorias. Algunos de éstos serán deportados, según se dice; otros serán puestos en libertad después de multados.

### NOTAS LOCALES

**Es Como si Hubiera Prendido su Puro con un Billete de Cinco Dólares**

C. W. McKinley, corredor de inmuebles, entróse ayer en el Palacio de Justicia "para ver el jurado de Hickman", y cuando regresó a su casa, su hacienda iba mermada en cinco dólares; pero su mente iba más rica en conocimientos y experiencia.

McKinley, como cientos de sus conciudadanos, se encontró, cor. el letrero "S. R. O." a la entrada del juzgado donde se ve la causa de Hickman, y en tal virtud, dirigió sus pasos hacia la sala del juez Burnell para presenciar algún juicio menos ruidoso.

Reunido el tribunal y abierta la audiencia, olvidósele a McKinley que tenia un gran puro en la boca, y que de ésta salian densas columnas de humo. El juez Burnell, que si lo advirtió desde luego, llamó a McKinley a su tribuna y le impuso $25 de multa por falta de respeto al tribunal.

Luego que McKinley fue conducido a la sala de presos del juzgado, el juez Burnell se ablandó y le rebajó $20 de la multa señalada, ordenándole que pagara los cinco restantes al oficial Ekdale.

"Ahora que le he regalado a usted $20", dijo al culpable, "puede usted marcharse a casa y dárselo a su esposa."

McKinley salió de la sala del juzgado después de haberle asegurado al juez que no se le olvidará la lección aprendida allí, y que en lo venidero se abstendrá de fumar ante un tribunal.

"Costoso tabaco se ha fumado usted", dijo el alguacil Olds a McKinley, cuando fue a anunciarle su libertad.

**Charlas Infantiles para Chiquillos de Escuela**

III.

John Stark salió a recoger las trampas que habian puesto para los animales (John Stark went out to bring in the traps set for animals). Los indios lo encontraron y lo tomaron prisionero (The Indians found him and made him a prisoner). Le preguntaron dónde estaban sus amigos (They asked him where his friends were).

Stark no quería que cogieran a sus amigos (Stark did not wish his friends to be taken). Así es que indicó una mala dirección (So he pointed the wrong way). Se llevó a los indios muy lejos de los otros jovenes (He took the Indians a long way from the other young men).

Pero los amigos de John Stark no sabian que habia caido preso (But John Stark's friends did not know that he was a prisoner).

## PHONE RECORDS ORDERED OPEN

*Cities Granted Access to Company Books*

*Decision Handed Down by Rail Commission*

*Separate Exchange Denied for Berkeley Suburb*

SAN FRANCISCO, Feb. 6. (AP)—The Pacific Telephone and Telegraph Company must give representatives of cities fighting telephone rate increases access to all books and records having any bearing upon the company's claims in support of its application for higher rates.

This decision was handed down by the State Railroad Commission today after hearing arguments from representatives of San Francisco and Oakland and the telephone company. The company asserted that attorneys and accountants representing the cities had no right to walk into telephone company offices and demand an inspection of the books.

The ruling takes into account the view of the telephone company officials inasmuch as all documents sought will be obtained by the cities through Lester S. Ready, special engineer for the commission in the telephone-rate case.

The Railroad Commission also denied the application of the telephone company for permission to establish a separate exchange at Orinda, a suburb of Berkeley. Orinda residents objected to the exchange because they would be subjected to long-distance tolls for all outside calls.

## Hotel Again in Crime Mystery

NEW YORK, Feb. 6. (Exclusive)—The Grand Hotel at Broadway and Thirty-first street, which gave New York the famous Dolly Reynolds mystery, supplied another murder mystery today when the body of a woman was discovered this afternoon in a room on the eleventh floor.

The head of the victim, who was registered last Wednesday as Mrs. T. W. James of Troy, N. Y., was brutally battered with a hammer and the police are now searching for the man who registered as her husband.

At 9 o'clock this morning the man who registered with the woman stuck his head out of the door and told the negro maid that he was leaving shortly and that she was not to disturb his wife before 2 o'clock.

## Crash Wrecks Stolen Plane

OAKLAND, Feb. 6. (AP)—Stealing a fellow's airplane and then wrecking it may be funny to some people, "but it's tragedy to me," Edward De Larm told Contra Costa county authorities today, as he asked them to apprehend the two culprits who went joyriding in his "boat" early this morning. The escapade was witnessed by an oil station employee, who reported that he saw the plane rise about twenty feet and then crash.

Police announced that they have some suspicions as to the identity of the "joyriders."

## AGED SAN FRANCISCO MUSIC MASTER DIES

MARTINEZ, Feb. 6. (AP)—Brother Hoses, old-time music master of cathedral choirs in San Francisco, died here today in the Novitiate of Christian Brothers. He was 89 years of age.

Radiotelephonic and radiotelegraphic communication between Berlin and Mukden, China, have just been inaugurated.


### Steamships

New Standards in the Tourist Cabin

Now—The most economical and satisfying transportation ever offered the traveling public

To New York on The Recreation Route via the Panama Canal and Havana

$135

Including Meals and Berth

Establishing entirely new standards of ocean travel at a minimum price on the new luxurious S.S. California, the largest American built steamer.

Every room an outside room, equipped with bed, running water, clothes closet and electric fan.

Broad promenade deck, three large pleasing public rooms, and outdoor built-in swimming pool devoted exclusively to Tourist passengers.

Sailing from Los Angeles February 20 and regularly thereafter

Use this route on your way to Europe

For reservations and further details apply

PANAMA PACIFIC LINE

INTERNATIONAL MERCANTILE MARINE CO.

510 So. Spring Street, Los Angeles
—or your local Steamship or Railroad Agent

### Steamships

Springtime in Europe

The finest season for travel—winter rains have gone, summer travel has not started. Southern Europe is not hot, countryside is green and beautiful. Hotels are not crowded, travel conditions are ideal.

We offer a short Spring Mediterranean Cruise from New York, April 7th, $725 up, stopover privilege in Europe. Spring and Summer conducted Tours, three grades, or independent.

Our Eighth Annual North Cape Cruise to Iceland, North Cape, Norway, Sweden, etc., sails New York June 27th, $800 up; stopover privilege in Europe.

Literature Sent on Request

Steamship Tickets, All Lines, at Regular Rates

Raymond & Whitcomb Co.
423 W. Fifth St. Tel. TRinity

WORLD WIDE SERVICE

Around the WORLD $861.70 and up
MEDITERRANEAN Cruises $600 and up
HAWAII, SOUTH SEAS, AUSTRALIA
SOUTH AMERICA, ORIENT

Direct Service via Panama Canal—ENGLAND GERMANY, ITALY $175 to $335; frequent sailings

Agents for all Steamship Lines (no charge for service)

LEHMAN'S STEAMSHIP AGENCY
123 EAST 6th ST. Est. 1888

You always find beauty

From isle to isle—from garden to mountain peak—it's beautiful wherever you go in—

HAWAII

S. S. City of Honolulu

Sailing direct from Los Angeles to Honolulu over the popular Southern Route—

Saturday Noon, Feb. 11

EARLY SAILINGS

S. S. CITY OF HONOLULU . . FEB. 11
S. S. CALAWAII . . . . . FEB. 18
S. S. CITY OF LOS ANGELES . FEB. 25

One-Way First Class Fare $90 and up

3-Week All-Inclusive Tours $281 up

—covering every necessary ship and shore expense depending on steamship and hotel accommodations selected.

For full particulars, call—

LASSCO LOS ANGELES STEAMSHIP CO.

730 So. Broadway—Tel. VAndike 2431
805 So. Spring Tel. VAndike 2431 — 6733 Hollywood Blvd. Tel. GLadstone 5305

STEAMSHIP SAILINGS

SAN FRANCISCO
TUESDAY, 2 P.M.
THURSDAY, 11 A.M.
SATURDAY, 2 P.M.
SUNDAY, 11 A.M.

SEATTLE
THURSDAY, 11 A.M.
SUNDAY, 11 A.M.

PORTLAND
TUESDAY, 2 P.M.
SATURDAY, 2 P.M.

NEW YORK
via Panama
NEW S. S. CALIFORNIA
Sails February 20
FARE $135.00 and up

901 W. 5th St., 515 So. Spring
Phone MUtual 4321

PACIFIC S.S.CO. The Admiral Line

CATALINA

Daily trip to Catalina via big steel steamship with orchestra for dancing. Sailing 10 a.m. from Catalina Terminal, Wilmington. Lv. 6th and Main, L. A., via P. E. Catalina Special, 9 a.m. daily. Long Beach, 9:15 a.m. daily. Round trip from L. A., $3.10; from Wilmington, $2.55.

TICKETS
6th and Main, L. A.
TR. 5941

IN ALL THE WORLD NO TRIP LIKE THIS

TO THE ORIENT and ROUND THE WORLD

PRESIDENT LINER LEAVES EVERY WEEK FROM LOS ANGELES

DOLLAR STEAMSHIP LINE

614 W. SIXTH ST., Los Angeles, Calif.
Telephone TRinity 4401

## ANGLO-JAPAN CLASH NEARS

*Nations a Loggerheads on Chinese Tariff*

*Tokio Has Face Pressure From Nationalists*

*Move Made to Entangle America in Fight*

## COP IN TAXICAB ROPES STEER

**Beast From Plains Disrupts Hell's Kitchen Until Riata Whirls**

NEW YORK, Feb. 6. (AP)—A free-for-all rodeo with policemen swinging lariats from taxicabs added an exotic flavor to the spicy life of Hell's Kitchen.

With one snort at the narrow confines of a cattle pen on One Hundred and Twelfth avenue, which he was invited to enter, a black steer fresh from the West, went tearing through the streets, scattering pedestrians before him.

Catching a policeman in the act of aiming his automatic from the running board of a taxi, the steer neatly hooked him off and tossed him to the sidewalk.

It took western tactics—the lariat—to subdue the beast.

## Hunter Eastman Bags His Rhino

KAMAPLA (Uganda, Africa) Feb. 6. (AP)—Messages from the hunting fields of the interior today stated that George Eastman, Rochester (N. Y.) camera manufacturer, has accomplished one of the big objects of his present expedition, the bagging of a white rhinoceros.

The party arrived at Aura, in Northwestern Uganda, on the 1st inst. and a day later Eastman himself shot a white rhinoceros. It was stated to be a good specimen of the rare animal.

Pottery making is being revived at Middlesborough, Eng., to give employment to disabled ex-soldiers.

## NORGE TO MAKE ARCTIC SURVEY

*Gen. Nobile Will Fly to Pole for Summer Study*

*Repeated Trips Scheduled From Spitzbergen*

*Jaunt May Be Ended With Dash for Alaska*

ROME, Feb. 6. (Exclusive)—Gen. Umberto Nobile, designer, constructor and pilot of the airship Norge in which the expedition of Capt. Raoul Amundsen, Lincoln Ellsworth and Gen. Nobile voyaged from Spitzbergen to Alaska over the North Pole in 1926, has left for Germany and Russia to make final arrangements with the governments of those countries for the Italian airship expedition with which he proposes to make scientific studies in the Polar regions this summer.

Gen. Nobile's plan is to conduct a thorough scientific survey of the Arctic regions. Contrary to what was done the last time, when the whole effort was concentrated on the dash across the Polar waste, he proposes to remain for several weeks in the Arctic zone studying temperatures, climatic conditions, prevalent winds, magnetic compass variations and other phenomena, a knowledge of which in addition to having high scientific interest will also have a practical application, especially as these things affect the possibility of establishing air lines from America to Europe across the top of the world.

But all this requires the establishment of a permanent base at Spitsbergen, which, by courtesy of the Norwegian government, is now being prepared. From this base, Gen. Nobile plans to make repeated flights over the Polar regions, possibly ending with another attempt to reach Alaska.

This year's expedition will be all Italian with the exception of two Russian professors whose outstanding scientific merits are responsible for their inclusion among Gen. Nobile's technical staff.

## WEALTH BOWS TO RADIO FAN

**Tower Clock on Rockefeller Estate Stopped as "Blind-Spot" Cause**

WASHINGTON, Feb. 6. (AP)—A tower clock on the estate of John D. Rockefeller, Sr., at Lakewood, N. J., has been found to be the cause of his neighbors' radio-reception troubles.

At the request of the Federal Radio Commission, the Jersey Central Power and Light Company investigated and found that the electric timepiece with its automatic signal-flashing equipment was making that part of the State a radio "blind spot."

The clock has been stopped and each of its parts will be examined to find the specific cause of the interference. William School, who lives a quarter of a mile from the estate, wrote the commission today that his set was functioning properly for the first time in two years.

## REBUFFED BY GIRL, MAN KILLS THREE

SLEEPY EYE (Minn.) Feb. 6. (AP)—Unrequited love for a 13-year-old girl prompted James Jensen, 33 years of age, to kill her and her father and then commit suicide, a Coroner's jury decided today. When the girl, Lillian Allen, rebuffed his advances, Jensen went to her home Friday night, shot her and her father and return ed to his own home and shot himself.

## VITAMIN NOW PUT INTO FOOD

*Ray Treatment of Chemical Produces Property "D"*

*"A" Found to Be Present in Animal Liver Fat*

*British Medical Research Council Makes Report*

LONDON, Feb. 6. (AP)—A discovery which, it is asserted, makes available a new food factor was announced today. Results of the study of vitamin D and vitamin A were made public today in the annual report of the British Medical Research Council.

Vitamin A, which was formerly confused with vitamin D, is stated to be quite distinct from it. Cod-liver oil up to now has been regarded as the substance richest in this vitamin, but research has shown, the report says, the liver fats of cattle and sheep yield ten times as much of vitamin A as cod-liver oil. It is contended that the discovery of this makes available a new food factor of immense value and also that these fats are entirely free from the unpleasant flavor of fish oils.

Vitamin D, a mysterious and vital factor essential to health and, until lately obtained only as a product of living substance, is now stated to be producible by the action of ultra-violet rays upon a chemical substance called sterol. It is claimed that thus this vitamin is obtainable cheaply and in a form called ergosterol can be added to foods, greatly improving their nutritive qualities.

**GAS PRICE WAR ON**

PHOENIX, Feb. 6. (Exclusive)—Something of a gasoline war is on in Phoenix with prices varying from the official figure of 27 cents down to 23 cents. The price disturbance followed the advent of a new wholesaler, the Copper State Oil and Gas Company.


Los Angeles Times

FREE COOKING CLASS

Under direction of

MRS. MAYBELLE (CHEF) WYMAN

whose menus and recipes appear as a daily feature in the Los Angeles Times.

This Afternoon at 1:30

Today's Demonstration
*by Mrs. Wyman*
Spoon Bread
Venetian Cakes
Beef Goulash
Ginger Cookies
Spice Cup Cakes
Bellevue Salad Dressing
Pineapple Sponge

AN interesting lecture and practical demonstration on the preparation and cooking of foods suitable for use in every household. Nothing to buy and no fees of any kind. Comfortable chairs for all. All Times readers and their friends are welcome. Ask for free copies of all recipes used.

*Times Free Cooking Classes are conducted at 1:30 every Tuesday and Friday afternoon in the—*

FOOD DEMONSTRATION AUDITORIUM OF THE

Southern California MANUFACTURERS EXHIBIT

Southwest Building—130 South Broadway

Take Elevator to Third Floor



A Used Piano $89

WURLITZER
REG. U.S. PAT. OFF.

A Used Player Piano $189

CO-OPERATIVE CLUB

Open Nites Till 10 o'Clock

$10 DOWN
BALANCE LIKE RENT WEEKLY
Puts a Piano in Your Home

*If You Should Shuffle Off this Mortal Coil—WHAT THEN? See Clause 7, Free Trial Offer.*

Open Nites Till 10 o'Clock

A Used Player Piano $235

UNDERSTAND
On any new piano you purchase under this plan, in case you should die during the time you are paying for it we will give a receipt in full to your family, CANCELLING ALL FURTHER PAYMENTS.

FREE TRIAL OFFER

1 THAT IF FOR ANY REASON WHATSOEVER THE NEW PIANO IS NOT SATISFACTORY AFTER A 30 DAYS' TRIAL AND INSPECTION IN YOUR HOME, YOU MAY HAVE YOUR MONEY BACK.

2 That the new piano is guaranteed for a period of 10 years.

3 That you may pay $10.00 down and take time in which to pay the balance, dividing the payments over a period like rent.

4 One year's FREE Service.

5 Free delivery within 100 miles.

6 OUT-OF-TOWN BUYERS — We will deduct your railroad, boat or bus fare from the price of the piano you buy.

7 IN CASE OF THE DEATH OF THE PURCHASER OF THE NEW PIANO WE WILL CANCEL ALL UNPAID BALANCE AND GIVE ESTATE RECEIPT IN FULL.

8 In case new piano is damaged or destroyed by fire while you are paying for it we will replace it with another of like grade without any extra cost to you.

9 WE WILL TAKE YOUR OLD PIANO, ORGAN, TALKING MACHINE, RADIO, DIAMOND RING OR ANYTHING OF VALUE AS FIRST PART PAYMENT.

10 You may have FREE Music Lessons with the Piano you purchase. Personal instruction by the famous Christensen School of Popular Music.

$10 DOWN
*Balance Like Rent Weekly Puts A Piano In Your Home*

DECIDE—NOW!

*NEW UPRIGHTS $295 and Up*

*NEW GRANDS $495 and Up*

THE Matter of One Day's "PUTTING OFF" NOW May Mean a Whole Lot to YOU--So Make It TOMORROW IF YOU POSSIBLY CAN.

CONSEQUENTLY, this ad is intended more as a reminder, to those who are already interested in these Pianos, than it is to awaken interest among those who have not already investigated the sale's advantages. DO NOT PUT IT OFF A SINGLE DAY—Make this one Supreme lifelong purchase—NOW.

*Save Time, Go to Your Nearest Wurlitzer Store Tomorrow Without Fail!*

A Used Grand Piano $249

| | | | |
|---|---|---|---|
| UPTOWN | 230 S. Western Ave. | WAshington | 0846 |
| BOYLE | 2225 Brooklyn Ave. | ANgelus | 5589 |
| SOUTHWEST | 5577 S. Vermont. | THornwall | 0487 |
| WEST | 3209 W. Washington. | EMpire | 5522 |
| WEST | 4422 W. Adams. | EMpire | 1320 |
| HIGHLAND PARK | 5421 Pasadena Ave. | GArfield | 3592 |
| SOUTHEAST | 4214 Central Ave. | HUmbolt | 4918 |
| HOLLYWOOD | 5528 Hollyw'd Blvd. | HEmstead | 8196 |
| HOLLYWOOD | 6517 Hollywood Blvd. | GRanite | 3555 |
| SOUTH | 320 Manchester Ave. | THornwall | 2244 |
| BELVEDERE GARDENS | 4634 Whittier Blvd. | ANgelus | 7102 |
| ALHAMBRA | 218 W. Main. | Alhambra | 4377 |
| BELL | 522 Baker Ave. | Midland | 3460 |
| COMPTON | 120 E. Main St. | Compton | 3503 |
| CULVER CITY | 6818 Culver Blvd. | Culver City | 4351 |
| EL MONTE | 324 W. Main St. | El Monte | 233 |
| GLENDALE | 237 N. Brand Blvd. | Glendale | 7478 |
| HUNTINGTON PARK | 365-7 S. Pacific. | DElaware | 0239 |
| INGLEWOOD | 116 N. Market. | Inglewood | 1443 |
| LONG BEACH | 530 Pine Ave. | Long Beach | 845-498 |
| ONTARIO | 207 East A St. | Ontario | 1640 |
| ORANGE | 154 S. Glassel St. | Orange | 957 |
| PASADENA | No. 8 E. Colorado. | Wakefield | 7637 |
| PASADENA | 1009 E. Colorado. | Colorado | 4776 |
| POMONA | Cor. Third and Garey. | Pomona | 1099 |
| REDONDO | Postoffice Arcade. | Redondo | 11191 |
| SAN FERNANDO | 911 Porter Ave. | Black | 61 |
| SAN PEDRO | 406 Sixth St. | San Pedro | 44 |
| SANTA ANA | 420 W. Fourth St. | Santa Ana | 2186 |
| SANTA MONICA | 7th and Santa Monica. | Santa Monica | 280-30 |
| TORRANCE | 1228 El Prado. | Torrance | 122-J |
| VAN NUYS | 6182 Van Nuys Blvd. | Van Nuys | 798 |
| WHITTIER | 221 E. Philadelphia. | Whittier | 427-254 |
| WILMINGTON | 638 Avalon Blvd. | Wilmington | 142 |

WURLITZER
REG. U.S. PAT. OFF.

Downtown—816 So. Broadway
Open Nites Till 10 FAber 4640

A Used Reproducing Grand $449

# THE MAY CO.

*Broadway, Eighth and Hill Streets*

## ONCE ABOARD THE SHIP TO HAWAII

*Your Traveling Apparel Must be Definitely Appropriate*

*"Bon Voyage" & "All Aboard"*

She knows she looks her best waving goodby in a three-piece costume of feather-weight navy wool with fagoted white crepe blouse. Hip length coat and pleated skirt finished with large pearl buttons. $79.50. Her hat a "Mercedes" replica in navy sisol, $25.

## ON DECK

*Gown Shop Millinery Third Floor*

Even the Captain takes a second approving glance at mademoiselle tres chic. Creamy jersey is the material of her two-piece costume . . . the cardigan interwoven with red and black and buttoning naively at the throat .....$49.50

*The Small Hat*

Of artillery red felt completes the costume. A small brim turns up on one side amidst clever slashings and intricate tucking .....$10

*Gown Shop Millinery Third Floor*

## TROPIC NIGHTS

Reflecting the glitter of stars in crystal beading on a Chanel replica . . . exquisite white lace over flesh satin and rippling chiffon skirt . . . swirling its drapes and flare in the dance . . . $98.50

*White and Gold Wrap*

Crepe richly brocaded in gold. A three-quarter length for the gown's uneven hemline. Shirred collar tied with white silk cord .....$175

*Gown Shop Third Floor*

## DEAUVILLE SANDALS

*To Wear on Sunlit Beaches*

Just arrived from Europe! And just in time to find importance in the traveler's wardrobe! Smart! Appropriate! In new woven combinations of tan, beige and white, black, red, green and white, beige and brown, beige and lavender, all white.... .....$6.50 to $10

*Main Floor*


## CONVICTION OF MILLER UPHELD

*Court of Appeals Passes on Alien Property Case*

*Eighteen-Month Sentence Faced by Defendant*

*Writ or Parole Only Means of Escaping Prison*

NEW YORK, Feb. 6. (AP)—The conviction of Thomas W. Miller, former Alien Property Custodian, for conspiring to defraud the government, was upheld by the United States Circuit Court of Appeals today.

Miller was tried jointly with Harry M. Daugherty, former Attorney-General, but the indictment against Daugherty was quashed after two juries had disagreed as to his innocence or guilt.

There were two Daugherty-Miller trials, the first jury disagreeing as to both defendants and the second convicting Miller, who was sentenced to serve eighteen months in the Federal penitentiary and to pay a fine of $5000. The appeal on which decision was rendered today was argued January 16, last.

The only way Miller now can escape imprisonment is by obtaining a writ of certiorari from the Supreme Court or a parole from Federal Judge Knox, who sentenced him.

Miller and Daugherty were charged with conspiring to defraud the government of their honest services in releasing $7,000,000 impounded during the war as enemy-owned property.

The government charged that the German owners arranged return of the property by "hypodermic injections of graft" amounting to $500,000. Federal Attorney Buckner attempted to prove that the bulk of this asserted graft went to Daugherty and a lesser portion to Miller.

Miller's conviction was upheld unanimously by the Court of Appeals.

## LADY ASTOR WILL FIGHT DISTILLERS

*Temperance Advocates in Commons Line Up to Keep High Tax on Whisky*

LONDON, Feb. 6. (AP) — Edward Scrymgeour, lone Prohibition party member of the House of Commons; Lady Astor, temperance advocate, and others who hold similar views, are in for a fight against British liquor interests when Parliament assembles at Westminster tomorrow.

The distillers of Great Britain are waging a nation-wide campaign to have the Chancellor of the Exchequer, Winston Churchill, remove the heavy tax on whisky, which has increased from about 35 cents a bottle in prewar days to more than $3 a bottle at the present.

Nowadays when one of King George's subjects buys a bottle of whisky he pays $3 for it, and $2 of that sum goes into the government's pockets.

The temperance advocates of Parliament, although unorganized, believe they will beat the distillers. They said the process of "taxing prohibition into existence" in Britain will continue because the government needs the money.

The situation has produced an alarming state of affairs, according to distillers.

The whisky consumption in Great Britain is only one-third of what it was in 1914. Forty-two distilleries have closed down during the last two years. British farmers are losing orders for thousands of tons of barley which they used to sell to whisky makers. Distillers declare but for their export trade the distilling industry of Great Britain "would have been killed ere now."

Full-page advertisements in the Times and other newspapers are almost poetic in their appeal for cheaper whisky.

## Paris Purifying Band Jails 2000

PARIS, Feb. 6. (AP)—The process of "purifying" Paris, which M. Chiappe, Prefect of Police, began just before the arrival of the American Legion last year, reached a climax overnight with the arrest of more than 2000 persons for various minor offenses.

Many of those picked up by the police are foreign interpreters who often lure tourists into the lowest dives of the Montmarte, while others are foreigners who could not furnish satisfactory identification papers. Some of these will be deported and others, it is likely, will be let off with fines.

## Railroad Wage Increases Cited

CHICAGO, Feb. 6. (AP)—Wage increases of $27,000,000 annually have been made on the western railroads since May, 1926, said Kenneth F. Burgess, general solicitor of the Chicago, Burlington and Quincy Railroad, here today to attend the opening of the Interstate Commerce Commission hearings on live-stock freight rates.

"In addition, the western roads now are confronted with wage demands from their trainmen and enginemen which amount to more than $32,000,000 annually," he said. "The net earnings of the same railroads for 1927 show a decline of $42,000,000, or almost 11 per cent below the 1926 level."

## Mrs. Paddleford Seeking Liberty

SAN FRANCISCO, Feb. 6. (AP)—Genevieve Paddleford, wife to several millionaires and former darling of London, Paris and Vienna, today sought freedom from San Quentin where she is serving a term for defrauding a Carmel shopkeeper of $234.50.

Appealing her case to the State District Court of Appeals, her attorney asked reversal of the conviction on the grounds that the prosecution had failed to show that the woman had committed a public offense. They also asserted that the suit grew out of a misunderstanding over the purchase of the dresses and the jury convicting Mrs. Paddleford was prejudiced by irrevelant testimony.

## NUDITY FILMS STIR COLLEGE

*Practice of Photographing All New Girls Assailed*

*Nevada Institution in Row on Teachers' Right*

*President Says Pictures Aid in Posture Work*

RENO (Nev.) Feb. 6. (Exclusive)—Charges by Judge Talbot, a member of the Board of Regents, that girl freshmen entering the University of Nevada are compelled to be photographed while nude has stirred a storm in college circles.

President Clark admits such photographs are taken, but says the photographing is done by women instructors of the department of physical education, that films are never printed, and that every safeguard is taken for protection of the individual.

He says such "profile-posture films" are a great aid in correcting posture errors by the individual girls.

Judge Talbot says he is informed that before a girl freshman may proceed with her college work she is taken into one of the physical education rooms, compelled to disrobe in the presence of women members of the department and pose for several pictures. Refusal of the girl to pose in the nude bars her from the university.

Judge Talbot states this requirement by the women physical instructors has been in force several months without knowledge or approval of the Board of Regents.

President Clark says that when the nude pictures are taken the face is not included, that a girl sees only her own film, and that the film is burned after being used by the instructor to aid the girl in correcting her posture. He says such filming of naked girls is carried on by women physical education instructors in many American colleges.

Women members of the physical education department deny that a nude girl ever is photographed in the presence of fellow-students, but admit women are present besides the physical instructor and photographer.

## KLAN TO KEEP MASK, OFFICIAL DECLARES

JACKSONVILLE (Fla.) Feb. 6. (AP)—I. K. Philipps, head of the Florida Ku Klux Klan, today stated that the Klan does not intend to unmask in Florida or any other State. He said that officials of the order had advised him to this effect and added that announcements that abandonment of the mask was planned recently made by persons "apparently representing themselves as spokesmen for the organization were made by enemies of the Klan."


## THOUGHTFUL ASSISTANCE

Property worries, such as assessments, taxes and insurance, are greatly relieved by the services extended to you by the Real Estate Loan Department of the Seaboard National Bank.

**Interest Rates Are Reasonable**

You are invited to discuss with us any prospective borrowings on well improved and well located real estate, whether you are a depositor or not.

Head Office: On Spring Street at 613 Between 6th and 7th. | *"For Calm Seas or Rough"* | Wilshire-Vermont Office: 5123 Wilshire Boulevard. Auto Parking Service.

COMMERCIAL, TRUST and SAVINGS


LET TIMES WANT ADS DO YOUR HOUSE-HUNTING
*—Each day's most attractive vacancies at your finger tips!*


## Harry Fink BROADWAY

BETWEEN SIXTH AND SEVENTH

## NEW SPORTS FROCKS

NEWEST frocks of Canton Crepe, tweed, Kashmirette, natural kasha and printed crepe . . . lovely creations with a charming nonchalance so suited to the informal occasions of town life . . . and the gaiety of smart resorts. Newest styles . . . newest colors.

**$49.75, $59.75, $69.75 to $98.75**

*These new Sports Frocks Modelled by Request.*



CHICHESTERS PILLS

SOLD BY DRUGGISTS EVERYWHERE

666

is a Prescription for Colds, Grippe, Flu, Dengue, Bilious Fever and Malaria.

It kills the germs.

PILES AND FISTULA

Permanently removed without surgical operation or detainment from business or pleasure. The relief is permanent, guaranteed, at no cost to You. Also all other Rectal Diseases treated by our ambulant office treatment.

Send for Free Booklet

Pacific Coast Proctological Clinic

Suite 1124 Loew's State Bldg. (Cor. 7th & Broy.) Dr. F. Kinsman, M.D., and E. G. Hanke, M.D.

See Your Doctor

At Least Once a Year for an ANNUAL HEALTH AUDIT

It costs less to stay well than to get well

Pacific Wassermann Laboratories, Inc.

1018 Brockman Bldg., L. A. Laboratory and X-Ray Specialists Since 1917

# You CAN Have Good Yield and Sound Security at the Same Time

Can you afford to accept a yield of 4%, 4½% or 5% on your invested funds when you can get as much as 6% with equally good security?

Are you one of the many thousands of investors laboring under the impression that the protection you require can be obtained only in securities of very low yield?

Are you committed to the idea that only a certain type or types of bonds are suitable for the investment of your funds?

Is a difference of 1% to 1½% in yield interesting or important to you?

If your answer is "yes," you will welcome the facts herein presented.

## FIRST, YOU WANT PROTECTION

Fact 1—*The utmost protection, as to safety of principal and dependability of yield, can be obtained through the purchase of insured first liens (as herein described) on improved and diversified real estate—the most fundamentally sound of all forms of security.*

This does not mean the buying of individual unguaranteed mortgages, which involves too many technicalities for the average investor. Then, too, there are all kinds of mortgages and all kinds of appraisals, and it is highly important to know how your investment is secured, whether it be bond or mortgage.

Fact 2—*The appraisal makes the mortgage.*

In other words, a high appraisal may mean a hazardous loan, whereas a low valuation means a *safe* loan.

This applies, of course, to all forms of mortgages and trust deeds, from the small home mortgage to the million-dollar mortgage securing a bond issue.

Fact 3—*The institution is the deciding factor.*

The average investor has neither the experience nor facilities for analyzing the security back of a loan, and must rely largely upon the institution through which he deals.

Fact 4—*Few institutions, however, accept any responsibility in recommending investments.*

Consequently, if anything happens to the investment which was merely recommended but not guaranteed, the investor bears the loss.

Fact 5—*It is possible to enjoy the double protection of sound security plus the guarantee of a responsible institution.*

## THE IDEAL INVESTMENT

Fact 6—*Insured First Mortgage Certificates of the Mortgage Guarantee Company constitute the ideal form of investment for individuals and institutions whose first consideration is safety of principal, closely followed by the secondary consideration of adequate and dependable yield.*

These Certificates represent a pro rata interest in a group of territorially diversified first liens on improved real estate whose aggregate value, on the basis of very conservative appraisals, is more than double the total face value of outstanding Certificates.

## HENCE—

Fact 7—*These Certificates have back of them the very highest form of security in sufficient amount to give them complete protection in any emergency.*

In addition, these Certificates are insured by this Company, as to both principal and interest, under the Mortgage Insurance Act of California.

Fact 8—*By virtue of the Company's conservative and successful policies of operation, and its resources of more than $65,000,000, this is one of the strongest guarantees in the United States, and so recognized by the many banks, insurance companies and other institutions throughout the country which are included in the Company's clientele.*

Insured First Mortgage Certificates of the Mortgage Guarantee Company are free from all California taxes.

Fact 9—*The average investor subject to surtaxes, who is now buying tax-exempt securities, could increase his net income by investing in these Certificates.*

The difference in yield more than covers the Federal income tax. One-year maturities yield 5%; two, three and four-year maturities 5½%; and five-year maturities 6%.

These Certificates are legal investment for banks, insurance companies, and trust estates, and are purchased extensively throughout the United States for institutional investment.

Fact 10—*Not only do these Certificates rank with the highest forms of securities in point of safety, and not only do they provide a substantially higher yield, but they also constitute the most completely care-free and convenient form of investment obtainable.*

They are issued in any desired denomination (in multiples of $100) from $100 up.

Every Certificate is registered—which protects the owner in case of loss by fire, theft or otherwise.

Interest is paid by check on due dates, thus obviating the necessity of clipping coupons.

Arrangement may be made, if desired, for immediate re-investment of funds on maturity dates, so that the holder may be relieved of all concern in this connection also.

Furthermore, arrangement may be made at time of purchase whereby, upon the death of the owner, a reasonable percentage of the Certificate holdings may be immediately converted into cash upon request, at par and interest. This precludes any necessity for selling securities at a sacrifice to provide funds for estate settlement.

## INVESTIGATE

Newcomers and others who are not familiar with this form of investment nor with the Company—the leading Mortgage insurance company of the West, and one of the largest in the United States—are invited to ask for any additional information that may be desired; also to send for the descriptive booklet.

Call, telephone or use the coupon. The booklet will be promptly mailed.

**Resources More Than $65,000,000.00**

**CAPITAL, SURPLUS AND UNDIVIDED PROFITS OVER $6,900,000.00**

### OFFICERS AND DIRECTORS

MORGAN ADAMS.....*President*
R. F. GROSS.....*Vice-President*
GEORGE S. SEWARD ...*Vice-Pres. & Sec'y*
EDGAR G. HARKNESS.....*Vice-President*
TRACY KEEDY.....*Treasurer*
J. L. OSWALD.....*Asst. Secretary*
J. A. WALTON.....*Asst. Secretary*
HARRY J. EDWARDS.....*Asst. Secretary*

HARRY C. ALLEN
Capitalist
WM. H. ALLEN, JR.
President, Title Insurance & Trust Company
W. M. ARMSTRONG
Capitalist
A. M. CHAFFEY
President, California Bank
HARRY CHANDLER
President, Times-Mirror Company
E. P. CLARK
Director, Citizens National Bank
JOHN H. COVERLEY
Bond Investment Company
F. G. CRUICKSHANK
Director, First National Bank, Pasadena
J. E. FISHBURN
Chairman of Board, Merchants National Trust and Savings Bank
JAMES A. GIBSON, JR.
Gibson, Dunn & Crutcher
WILLIAM LACY
President, Lacy Manufacturing Company
SAYRE MACNEIL
Attorney-at-Law
AUSTIN O. MARTIN
Vice-President, First National Bank
HARRY LEE MARTIN
President, District Bond Co.
A. F. MORLAN
Vice-President, Title Guarantee & Trust Co.
HENRY W. O'MELVENY
O'Melveny, Millikan & Tuller
STUART O'MELVENY
Vice-President, Title Insurance & Trust Co.
WM. R. STAATS
Chairman of Board, Wm. R. Staats Company
J. B. VAN NUYS
President, Van Nuys Investment Co.

**COUPON**

Please mail me a copy of the booklet on Insured First Mortgage Certificates.

*Name* .....

*Address* .....

# MORTGAGE GUARANTEE COMPANY

LONG BEACH OFFICE
Farmers and Merchants Bank Bldg.
*Telephone 61934*

*Leading Mortgage Insurance Company of The West*
Telephone TRinity 0831

*Branches also in*
SAN FRANCISCO, OAKLAND, FRESNO, SAN DIEGO

## General Offices: 626 So. Spring Street, Los Angeles

**REAL ESTATE LOANS** Funds are at all times available through this company for first-lien loans on private residences, courts, flats, apartments, and business properties. Either short-term loans or long-term amortized loans on attractive terms. Conferences are invited.

# SHIPPING NEWS

AND ACTIVITIES AT

## LOS ANGELES HARBOR

## HUGE NEW LINER SPEEDS TO PORT

### *Panama Pacific's California Due Saturday*

### *Craft Largest and Costliest on Intercoast Run*

### *Many Notables Among List of 705 Passengers*

Panama Pacific's new superliner California will bring 705 passengers on her maiden voyage from New York the 11th inst., the largest number ever on an intercoastal ship. It is apropos that the California likewise is the largest, costliest and fastest liner on the coast-to-coast run, although she will share that honor with two sister ships, one of which now is building.

Of the 415 first-cabin passengers, names standing out are Adolph Ochs, owner of New York Times; Clark Howell, editor of Atlanta Constitution; George W. Allen, head of Hudson Bay Company, and P. A. S. Franklin, president of International Mercantile Marine Company, and a number of specialists studying the ship.

Incidentally, the liner has been clipping off her schedule eighteen knots, and will cut the running time of Panama Pacific vessels two days intercoastal.

Physically she is as diversified as a big city, but not nearly as noisy, with her noiseless motor room, where the Diesel electric equivalent of 17,000 horsepower can send the 600 feet of steel through the sea at twenty-two knots an hour. She's a great big floating garage, into which owners may drive 140 machines. She is a giant refrigerator, and will be the first ship to carry California's golden fruit intercoastal.

She's a great big hotel with elegant suites and public rooms, and she is an athletic club, with two swimming pools, gymnasiums and everything.

Finally, she is the first liner of trans-Atlantic type to be built especially for service through the Panama Canal; of course, with adaptations suitable for the subtropical service.

### SOUTHLANDERS SAIL DOLLAR WORLD CRUISER

Sixty-five passengers took passage from Los Angeles yesterday on the Dollar liner President Polk, swelling the ship's list to 150. Fifty-six were booked by the D. B. Robertson Travel Bureau and will voyage around the world under the guidance of Ronald M. DeLong Dollar passenger agent here.

In Robertson's party were George M. Walker, former president of the Citizens' National Bank, and sister, Mrs. Hattie H. Malloy; W. N. Jarnagen, president of a Chicago bank, and Mrs. Jarnagen; Frank Condon, writer of magazine stories that sell, and Mrs. Condon.

Others include A. H. Eastman, Glendale banker, and Mrs. Eastman, accompanied by George C. Hoag, former vice-president of the J. C. Penney Stores, and five relatives; Helen Falkner, Hollywood writer, and C. De Angelo, French engineer, returning to Paris.

---

The motorship Bintang has reached Hongkong on schedule on her initial voyage in the Java Pacific Line's new service just twenty-three days out of Los Angeles, according to word received yesterday by Dodwell & Co., Ltd., agents at Los Angeles. She reached Singapore yesterday and is due at Batavia the 10th inst. The next ship of the line is the steamer Delft, sailing from Los Angeles March 3. The ships make Los Angeles the last port of call outbound and the first inbound.

From a monthly average of 40,000 bunches of bananas, Los Angeles has received 102,000 bunches during January, according to figures by the Marine Exchange. United Fruit Company's entry and first cargoes helped swell the month's total.

Six hundred and eighty thousand passengers rode Wrigley liners to or from Los Angeles Harbor and Catalina Island during 1927, according to David F. Fleming, secretary-treasurer of the Wilmington Transportation Company. It excells the previous year by a few thousand travelers.

---

Capt. R. Heinrich, who brought in the Hamburg American motor liner Ceiris from Northern Europe yesterday, reported a fire in the engine-room in addition to that in the engines, which had him badly worried January 31, last. It was discovered soon after departing Antwerp, and for four hours threatened the fuel tankers and disaster. There actually was no damage, he reported. The vessel disembarked four passengers and 1000 tons of the 5000 tons of freight aboard, including 2200 bunches of bananas.

---

The Panama Pacific liner Mongolia sailed yesterday for New York with 300 passengers, of whom more than half embarked here. She also loaded 1000 tons of beans, canned goods and general cargo.

---

Long Beach Harbor lights Nos. 1 and 2 have been lowered to twenty-two feet above water and their luminous power increased to 210 and 230 candlepower, according to notices from the Hydrographic Office.

---

Great Britain has already paid out $100,000,000 under the Widows, Orphans and Old-Age Contributory Pensions Act of 1925.

## TRANS-PACIFIC MAIL

Following schedule of sailing is revealed by the Los Angeles postoffice:

February 7, from San Francisco, Mail for Hawaii, New Zealand, Australia and Fiji Islands.

February 8, from Los Angeles, Mail for Honolulu and Canal Zone.

February 16, from Seattle, Mail for China, Japan, Korea, Siberia, French Indochina, Dutch East Indies and Philippines.

For connection at Seattle, mail must leave Los Angeles the third day prior to date of sailing, not later than 5:30 p.m.

To connect at San Pedro for the Hawaiian Islands every other Saturday, mail leaves Los Angeles at 8:30 a.m. on Saturday.

Note—To connect at San Francisco mail must leave Los Angeles on dispatch mails not later than 5:30 p.m. the day prior to date of sailing.

## ARRIVALS AND DEPARTURES

ARRIVED, MONDAY, FEBRUARY 6

| Ship | Time | From | Operator |
|---|---|---|---|
| ADMIRAL PEOPLES, steamer | 7:30 a.m. | Portland | Pacific S.S. Co. |
| MISSOULA, steamer | 7:30 a.m. | Grays Harbor | Hammond Lbr. Co. |
| MERICOS H. WHITTIER, tanker | 7:30 a.m. | Avon | Associated Oil Co. |
| HUMBOLDT, steamer | 8:00 a.m. | San Francisco | L. A. & S. F. Nav. Co. |
| COLOMBIA, steamer | 8:30 a.m. | Panama | Panama Mail S.S. Line |
| CANADIAN FARMER, steamer (Br.) | 7:00 a.m. | Ocean Falls | Can. Gov. Mer. Marine |
| POINT LOMA, steamer | 8:30 a.m. | Harbor | Harbor Line Co. |
| SALINAS, tanker (U.S.S.) | 8:00 a.m. | New York | United States Navy |
| CHETOPA, steamer | 8:10 a.m. | San Pedro | Nelson Line |
| PAWLET, steamer | 8:15 a.m. | San Francisco | Amer. Asst. Orient Line |
| WALLINGFORD, steamer | 9:00 a.m. | Portland | McCormick S.S. Co. |
| WESTWOOD, motorship (British) | 10:15 a.m. | Portland | Matson |
| EL DORADO, steamer | 10:35 a.m. | Portland | McCormick S.S. Co. |
| CADDOPEAK, steamer | 11:00 a.m. | Portland | Nelson Line |
| TALE, tanker | 11:25 a.m. | San Diego | Los Angeles S.S. Co. |
| COMMERCIAL TRAVELER, steamer | 2:20 p.m. | Grays Harbor | Calmar Line |
| CATALINA, steamer | 2:30 p.m. | Avalon | Wilmington Trans. Co. |
| FORT ARMSTRONG, steamer | 3:00 p.m. | Seattle | Nelson Line |
| SURICO, steamer | 3:30 p.m. | Grays Harbor | Transmarine Lines |
| MOJAVE, tanker | 5:00 p.m. | Seattle | General Pet. Corp. |
| FRANK G. DRUM, tanker | 6:05 p.m. | Honolulu | Associated Oil Co. |
| CATALINA, steamer | 6:30 p.m. | Avalon | Wilmington Trans. Co. |
| JAPAN ARROW, tanker | 7:55 p.m. | Hongkong | Standard Trans. Co. |
| TULSAGAR, tanker | 8:10 p.m. | Avon | Associated Oil Co. |
| WAPAMA, steamer | 8:30 p.m. | Seattle | Los Angeles S.S. Co. |
| YALE, steamer | 8:30 p.m. | Seattle | Los Angeles S.S. Co. |
| ADMIRAL PEOPLES, steamer | 9:00 p.m. | San Diego | Pacific S.S. Co. |
| CHETOPA, steamer | 9:55 p.m. | Norfolk | Nelson Line |
| COLOMBIA, steamer | 9:55 p.m. | New York | Panama Mail S.S. Line |
| PETER KERR, steamer | 10:00 p.m. | San Francisco | Argyll Line |
| WESTMOOR, motorship (British) | 5:00 p.m. | United Kingdom | Moor Line |
| WEST NIVARIA, steamer | 10:30 p.m. | Auckland | Amer. Asst. Orient Line |
| MERICOS H. WHITTIER, tanker | 10:50 p.m. | Buenos Aires | Associated Oil Co. |
| BARBARA C, steamer | 9:30 p.m. | San Francisco | J. R. Hanify, Inc. |
| DAISY GRAY, steamer | 9:20 p.m. | San Francisco | Freeman S.S. Co. |

SAILED, MONDAY, FEBRUARY 6

| Ship | Time | For | Operator |
|---|---|---|---|
| WILLIAM H. DOHERTY, tanker | 12:10 a.m. | New York, Pan Amer. Pet. & Trans. Co. | |
| PRESIDENT POLK, steamer | 2:15 a.m. | S. F. and world ports | Dollar Line |
| DEROCHE, tanker | 6:00 a.m. | Ventura | Union Oil Co. |
| CHILOIL, tanker | 8:45 a.m. | Antofagasta | Chile S.S. Co. |
| CATALINA, steamer | 10:30 a.m. | Avalon | Wilmington Trans. Co. |
| MONGOLIA, steamer | 10:45 a.m. | New York | Panama Pacific Line |
| LOS ALAMOS, tank motorship | 11:00 a.m. | Portland | General Pet. Corp. |
| JAPAN ARROW, tanker | 2:55 p.m. | Hongkong | Standard Trans. Co. |
| TULSAGAR, tanker | 3:10 p.m. | Avon | Associated Oil Co. |
| WAPAMA, steamer | 3:30 p.m. | Seattle | Los Angeles S.S. Co. |
| YALE, steamer | 4:30 p.m. | Seattle | Los Angeles S.S. Co. |
| ADMIRAL PEOPLES, steamer | 5:00 p.m. | San Diego | Pacific S.S. Co. |
| CHETOPA, steamer | 5:55 p.m. | Norfolk | Nelson Line |
| COLOMBIA, steamer | 5:55 p.m. | New York | Panama Mail S.S. Line |
| PETER KERR, steamer | 6:00 p.m. | San Francisco | Argyll Line |
| WESTMOOR, motorship (British) | 5:00 p.m. | United Kingdom | Moor Line |
| WEST NIVARIA, steamer | 10:30 p.m. | Auckland | Amer. Asst. Orient Line |
| MERICOS H. WHITTIER, tanker | 10:50 p.m. | Buenos Aires | Associated Oil Co. |
| BARBARA C, steamer | 9:30 p.m. | San Francisco | J. R. Hanify, Inc. |
| DAISY GRAY, steamer | 9:20 p.m. | San Francisco | Freeman S.S. Co. |

Movements between 9 p.m. and midnight collected from operators' advices and radio reports.

## TO ARRIVE AND SAIL TODAY

VESSELS DUE TO ARRIVE, TUESDAY, FEBRUARY 7

| Ship | Berth | From | Operator |
|---|---|---|---|
| ADMIRAL PEOPLES, steamer | 154 | San Diego | Pacific S.S. Co. |
| DOROTHY ALEXANDER, steamer | 153 | Seattle | Pacific S.S. Co. |
| HOLLYWOOD, steamer | 178 | San Francisco | Pacific Atz. Brazil Line |
| CATALINA, steamer | 183 | Avalon | Wilmington Trans. Co. |
| ADMIRAL SEBREE, motorship | 154 | New Orleans | Pacific S.S. Co. |
| PACIFIC, steamer | 191 | Seattle | Pacific S.S. Co. |
| CHARLIE WATSON, tank motorship | L.B. | Vancouver | Intrnatn S.S. Lines |
| RICHMOND, tanker | 98 | San Diego | Standard Oil Co. of Cal. |
| MASHIE, tanker (Pa.) | 96 | Portland | Standard Oil Co. of Cal. |
| SAN FERNANDO, tanker (Br.) | 167 | Anglo-Mex. Pet. Corp. | |
| DAVID McKELVY, tanker | 119 | La Pinta | Tidewater Oil Co. |
| KOYO MARU, tanker (Jap.) | 119 | Nippon | Nippon Yusen Kaisha |
| PRENTISS, steamer | 198 | San Diego | Andrew F. Mahony |
| QUINAULT, steamer | 32 | Willapa | Hart-Wood Lumber Co. |
| ROBERT JOHNSON, steamer | 197 | Newport | Pacific Steamship Co. |
| WAWKENNA, steamer | 195 | San Diego | McCormick S.S. Co. |
| SANTA INEZ, steamer | 198 | Seattle | Andrew F. Mahony |
| GRIFTSON, barge | 72 | Standard | Standard Oil Co. |
| LEEDS CITY, steamer (Br.) | Anc. | New Orleans | W. R. Smith & Son |

VESSELS DUE TO SAIL, TUESDAY, FEBRUARY 7

| Ship | Berth | For | Operator |
|---|---|---|---|
| HUMBOLDT, steamer | 83 | San Francisco | L. A. & S. F. Nav. Co. |
| ADMIRAL PEOPLES, steamer | 154 | Portland | Pacific S.S. Co. |
| HOLLYWOOD, steamer | 178 | Buenos Aires | Pacific Atz. Brazil Line |
| CATALINA, steamer | 183 | Avalon | Wilmington Trans. Co. |
| COMMERCIAL TRAVELER, steamer | 167 | New York | Calmar Line |
| SURICO, steamer | Anc. | Newark | Transmarine Lines |
| MOJAVE, tanker | 169 | Seattle | General Pet. Corp. |
| FRANK G. DRUM, tanker | 119 | Honolulu | Associated Oil Co. |
| CATHWOOD, tanker | 97 | Ventura | Union Oil Co. |
| CHARLIE WATE MARLOW, tank motorship | L.B. | Wilmington | Standard Oil Co. of Cal. |
| RICHMOND, tanker | 97 | Columbia River | Standard Oil Co. of Cal. |
| DAVID McKELVY, tanker | 119 | Tidewater | Tidewater Oil Co. |
| PRENTISS, steamer | 198 | Albion | Andrew F. Mahony |
| SANTA INEZ, steamer | 198 | Guaymas | Andrew F. Mahony |
| GRIFTSON, barge | 72 | Standard | Standard Oil Co. |
| CANADIAN FARMER, steamer (Br.) | 119 | Ocean Falls | Can. Gov. Mer. Marine |
| ELDORADO, steamer | 195 | San Diego | McCormick S.S. Co. |
| NEVADAN, steamer | 195 | San Francisco | Amer. Hawaiian S.S. Co. |
| WALTER D. MUNSON, steamer | 177 | San Francisco | Munson-McGregor Line |
| WEST PROSPECTOR, steamer | 177 | Yokohama | Amer. Asst. Orient Line |
| WALLINGFORD, steamer | 178 | Portland | McCormick S.S. Co. |
| F. H. HILLMAN, tanker | 71 | Honolulu | Standard Oil Co. of Cal. |
| PENELOPE, tank motorship (Danish) | 201 | Hamburg | Rabbe Amer. Pet. Corp. |
| SAN MELITO, tanker (Br.) | L.B. | Buenos Aires | Anglo-Mex. Pet. Corp. |
| WILLAPA, steamer | 32 | Willapa | Hart-Wood Lumber Co. |
| LEEDS CITY, steamer (Br.) | Anc. | Kobe | W. R. Smith & Son |
| WARWICK, tanker | 156 | Iloilo | Union Oil Co. |
| FORT ARMSTRONG, steamer | 199 | New York | Nelson S.S. Co. |

### SHIPPING

PASSENGER SCHEDULE

VESSELS ARRIVING

(Hour given below is docking time)

| | Berth No. |
|---|---|
| February 7— | |
| Admiral Peoples, San Diego, 7 a.m. | 153 |
| Dorothy Alexander, Seattle, via S. F., 8 p.m. | 153 |
| Hollywood, San Francisco, 8 a.m. | 178 |
| Catalina, Avalon, 5:30 p.m. | 183 |
| February 8— | |
| Ozarco, Mazatlan and way ports, 8 a.m. | 230D |
| Yale, San Francisco, 10 a.m. | 153 |
| Catalina, Avalon, 1:30 p.m. | 183 |
| February 9— | |
| Admiral Schley, Portland, via S. F., 8 a.m. | 154 |
| Emma Alexander, Seattle, via S. F., 8 p.m. | 153 |
| San Juan, San Francisco, 6 a.m. | 82 |
| City of Panama, Cristobal, way ports, 9 a.m. | 195 |
| Taiyo Maru, Hongkong and way ports, 8 a.m. | 230A |
| Catalina, Avalon, 5:30 p.m. | 183 |

VESSELS SAILING

| | |
|---|---|
| February 7— | |
| Humboldt, San Francisco, 9 p.m. | 83 |
| Admiral Peoples, Portland via S. F., 5 p.m. | 154 |
| Hollywood, Buenos Aires & way ports, 2 p.m. | 178 |
| Catalina, Avalon, 10 a.m. | 183 |
| Fort Armstrong, New York, 3 a.m. | 199 |
| February 8— | |
| Caddopeak, Portland via S. F., 5 p.m. | 166 |
| Yale, San Francisco, 4 p.m. | 153 |
| Ozaria, San Francisco, 5 p.m. | 156 |
| Catalina, Avalon, 10 a.m. | 183 |
| February 9— | |
| San Juan, San Francisco, 9 p.m. | 82 |
| Admiral Schley, San Diego, 5 p.m. | 154 |
| Dorothy Alexander, Seattle, via S. F., 11 a.m. | 153 |
| City of Panama, San Francisco, 9 p.m. | 195 |
| Catalina, Avalon, 10 a.m. | 183 |

VESSELS IN PORT

Midnight, Monday, February 6

PASSENGER VESSELS

| | |
|---|---|
| Buffalo Bridge, steamer | 200 |
| Catalina, steamer | 183 |
| City of Honolulu, steamer | 204 |
| Caddopeak, steamer | 166 |
| Fort Armstrong, steamer | 199 |
| Harvard, steamer | 167 |
| Humboldt, steamer | 83 |
| Quito, motorship (German) | 171 |

CARGO VESSELS

| | |
|---|---|
| Commercial Traveler, steamer | Anc. |
| Canadian Farmer, steamer (British) | 51 |
| Daviglid, barge (British) | Anc.2 |
| Edgerale, steamer | 195 |
| Meridan, steamer | 176 |
| Portia, steamer | 230D |
| Pennmar, steamer | 230B |
| Robin Hood, steamer | 190 |
| Surico, steamer | Anc. |
| Silvercedar, motorship (Br.) | Anc. |
| Willmlin, steamer | 177 |
| Walter D. Munson, steamer | 177 |
| West Prospect, steamer | 181 |
| Wyalusing, steamer | 201 |
| Wallingford, steamer | 195 |

OIL CARRIERS

| | |
|---|---|
| Broad Arrow, tanker | 240 |
| Cuttwood, tanker | 172 |
| Dilwyrth, tanker | 167 |
| Frank G. Drum, tanker | 119 |
| F. H. Hillman, tanker | 71 |
| La Brea, tanker | 241 |
| Mojave, tanker | 230 |
| Penelope, tanker (Danish) | 201 |
| Salinas, United States naval tanker | Anc. |
| San Mateo, tanker (British) | L.B. |
| Warwick, tanker | 156 |

LUMBER CARRIERS

| | |
|---|---|
| Anne Hanify, steamer | 96 |
| Minbula, steamer | 234 |
| Point Loma, steamer | 30 |
| San Pedro, steamer | 234 |
| Skagway, steamer | 84 |
| Tillamook, steamer | 204 |
| Willapa, steamer | 32 |
| Whitney Olson, steamer | 73 |

LOCATION OF BERTHS

Outer Harbor, 86 to 73.
San Pedro, 73 to 86.
West Basin, 191 to 169.
East Basin, 191 to 204.
Terminal Island, 205 to 211.
Long Beach, not numbered.
Wilmington, 150 to 190.

COAST AND GEODETIC SURVEY

TIDES, FEBRUARY, 1928

Los Angeles Harbor

HIGH WATER

| Day | Time | Height | Time | Height |
|---|---|---|---|---|
| | | Ft. | | Ft. |
| 7 | 10:05 a.m. | 5.0 | 11:13 p.m. | 4.3 |
| 8 | 10:41 a.m. | 4.6 | 11:56 p.m. | 4.3 |
| 9 | 11:17 a.m. | 4.3 | ..... | ..... |
| 10 | 0:22 a.m. | 4.1 | 11:58 a.m. | 4.2 |
| 11 | 0:57 a.m. | 4.0 | 12:40 p.m. | 4.1 |
| 12 | 1:36 a.m. | 4.0 | 1:25 p.m. | 3.9 |
| 13 | 2:26 a.m. | 4.0 | 4:21 p.m. | 3.8 |
| 14 | 3:34 a.m. | 4.1 | 6:23 p.m. | 3.8 |
| 15 | 4:43 a.m. | 4.5 | 7:19 p.m. | 3.1 |
| 16 | 5:39 a.m. | 4.9 | 7:56 p.m. | 3.4 |

LOW WATER

| Day | Time | Height | Time | Height |
|---|---|---|---|---|
| | | Ft. | | Ft. |
| 7 | 4:00 a.m. | 1.5 | 4:01 p.m. | —0.2 |
| 8 | 4:40 a.m. | 1.9 | 5:39 p.m. | 0.2 |
| 9 | 5:16 a.m. | 1.9 | 6:20 p.m. | 0.8 |
| 10 | 6:12 a.m. | 2.0 | 6:18 a.m. | 1.3 |
| 11 | 7:17 a.m. | 2.0 | 6:41 p.m. | 1.7 |
| 12 | 8:22 a.m. | 1.9 | 7:06 p.m. | 2.1 |
| 13 | 10:26 a.m. | 1.8 | 7:44 p.m. | 2.3 |
| 14 | 11:43 a.m. | 1.6 | 9:15 p.m. | 2.3 |
| 15 | 12:43 p.m. | 1.3 | 11:00 p.m. | 2.2 |
| 16 | 1:31 p.m. | 0.5 | ..... | ..... |

SUN AND MOON

| | | | | |
|---|---|---|---|---|
| 7 | 6:45 a.m. | 5:30 p.m. | 7:22 p.m. | 8:13 a.m. |
| 8 | 6:44 a.m. | 5:31 p.m. | 8:21 p.m. | 9:14 a.m. |
| 9 | 6:43 a.m. | 5:32 p.m. | 9:27 p.m. | 9:13 a.m. |
| 10 | 6:43 a.m. | 5:33 p.m. | 10:32 p.m. | 9:13 a.m. |
| 11 | 6:42 a.m. | 5:34 p.m. | 11:37 p.m. | 9:13 a.m. |
| 12 | 6:41 a.m. | 5:34 p.m. | 11:37 p.m. | 10:05 a.m. |
| 13 | 6:40 a.m. | 5:35 p.m. | ..... | 10:55 a.m. |
| 14 | 6:39 a.m. | 5:36 p.m. | 0:16 a.m. | 11:04 a.m. |
| 15 | 6:38 a.m. | 5:37 p.m. | 1:11 a.m. | 11:37 a.m. |
| 16 | 6:37 a.m. | 5:38 p.m. | 2:09 a.m. | 12:10 p.m. |
| 17 | 6:37 a.m. | 5:39 p.m. | 3:06 a.m. | 1:03 p.m. |

### RADIO REPORT

The Radio Corporation of America, in co-operation with the United States Shipping Board and the Seamen's Institute, will receive requests through the KSS station at Los Angeles Harbor for medical and surgical service for ships at sea.

WILMINGTON STATION

Noon, February 6

AXTELL J. BYLES, Los Angeles for Balboa, 56 miles south of Los Angeles.
WILLIPOLO, Los Angeles for Balboa, 1261 miles north of Balboa.
BYRON D. BENSON, Balboa for Los Angeles, 1841 miles north of Balboa.
ORIOLE, Balboa for Los Angeles, 2189 miles south of Los Angeles.
EDITOR, Balboa for Honolulu, 861 miles north of Balboa.
SAN LAMBERTO, Valparaiso for Los Angeles, 5000 miles south of Los Angeles.
United States Army transport KENOWIS, Balboa for Honolulu, 920 miles northeast of Balboa.
SAN TEODORO, Buenos Aires for Los Angeles, 5318 miles south of Los Angeles.
WEST MAHWAH, Los Angeles for Buenos Aires, 5318 miles south of Los Angeles.
SAN GERARDO, Los Angeles for Montevideo, 5340 miles south of Los Angeles.
SANTA CECILIA, Balboa for San Francisco, 1940 miles south of San Francisco.
BRITISH LANTERN, Los Angeles for Balboa, 2082 miles south of Los Angeles.
FARNWORTH, Balboa for Vancouver, 1700 miles south of Los Angeles.
CIRCINUS, Los Angeles for Balboa, 1149 miles north of Balboa.
DOCHERT, Los Angeles for Balboa, 1231 miles north of Balboa.
HEGIRA, Los Angeles for Balboa, 1271 miles south of Los Angeles.
JULIA LUCKENBACH, Balboa for Los Angeles, 1648 miles south of Los Angeles.
SCOTTISH MINSTREL, Buenos Aires for Los Angeles, 5514 miles south of Los Angeles.

5 p.m., February 6

MANHATTAN ISLAND, Los Angeles for San Francisco, 15 miles south of Los Angeles.
ALASKA STANDARD, Tavares for Los Angeles, 978 miles south of Los Angeles.
WASHINGTON, anchored Carmen Island.
D. G. SCOFIELD, Balboa for Los Angeles, 1184 miles south of Los Angeles.
W. R. RHEEM, London for San Francisco, 5630 miles south of San Francisco.
DIAMOND HEAD, Los Angeles for Honolulu, 2110 miles west of Los Angeles.
AHRON, Balboa for Los Angeles, 1984 miles south of Los Angeles.
CITY OF PANAMA, Manatlan for Los Angeles, 255 miles north of Manatlan.
HADNOT, Los Angeles for Balboa, 993 miles south of Los Angeles.
SILVER BELLE, Balboa for San Francisco, 1319 miles south of San Francisco.
MONTERELLO, Los Angeles for Tahiti, 3284 miles north of Tahiti.

Noon, February 6

SAN FERNANDO, La Pinta for Los Angeles, 330 miles south of Los Angeles.
SAN REALDO, Los Angeles for Buenos Aires, 5332 miles south of Los Angeles.
DAVID McKELVY, Balboa for Los Angeles, 940 miles south of Los Angeles.
COMMERCIAL TRAVELER, Grays Harbor for Los Angeles, 23 miles north of Los Angeles.
SUSPERANCO, steamer for Los Angeles, 370 miles south of Los Angeles.
AMALTHUS, Balboa for San Francisco, 2258 miles south of Los Angeles.
LEEDS CITY, Balboa for Los Angeles, 1290 miles south of Los Angeles.
EDWARD LUCKENBACH, Los Angeles for Balboa, 261 miles south of Los Angeles.
WATERTOWN, Balboa for Los Angeles, 991 miles south of Los Angeles.
CITIES SERVICE PETROL, Balboa for Los Angeles, 1136 miles south of Los Angeles.
PAPOOSE, Los Angeles for Balboa, 929 miles south of Los Angeles.
KNOXVILLE CITY, Balboa for Los Angeles, 1155 miles south of Los Angeles.
CHINA ARROW, Buenos Aires for Los Angeles, 5000 miles south of Los Angeles.
CHILOIL, Los Angeles for Tompilla, 35 miles south of Los Angeles.
ORLEANS, Los Angeles for Balboa, 307 miles south of Los Angeles.
SURICO, Grays Harbor for Los Angeles, 80 miles north of Los Angeles.
ESPARTA, San Francisco for Balboa, 843 miles south of San Francisco.
SANTA EULALIA, San Francisco for Balboa, 1436 miles south of San Francisco.
HELEN OLMSTED, Los Angeles for Balboa, 2040 miles north of Balboa.

5 p.m., February 6

LOS ALAMOS, Los Angeles for Portland, 897 miles south of Columbia River.
WAWKENNA, San Diego for Los Angeles, 25 miles north of San Diego.
RICHMOND, Portland for Los Angeles, 96 miles north of Los Angeles.
JALISCO, anchored at Carmen Island.
BOLIVAR, anchored at Tonolchampa.
SINALOA, anchored at Tonolchampa.
NORA, Los Angeles for Balboa, 926 miles south of Los Angeles.
WEST CAPE, St. Helens for Balboa, 1143 miles south of Los Angeles.
POINT SUR, Balboa for San Diego, 772 miles south of San Diego.
POINT FERMIN, Los Angeles for Balboa, 1426 miles south of Los Angeles.
CHILEAN, Tomilla for Los Angeles, 833 miles south of Los Angeles.
WINIFRED O'DONNELL, Balboa for Los Angeles, 871 miles south of Los Angeles.

SAN FRANCISCO STATION

5 p.m., February 6

ARBA, Naples for San Francisco, 1234 miles from San Francisco.
MALOLO, Honolulu for San Francisco, 615 miles from San Francisco.
WAITEMATA, Vancouver for San Francisco, 800 miles from San Francisco.
TUDORSTAR, Los Angeles for Balboa, 690 miles from Los Angeles.
PACIFIC ENTERPRISE, Los Angeles for Balboa, 900 miles from San Francisco.
MASHIE, Bellingham for Los Angeles, 600 miles northwest of San Francisco.
TUGELA, Los Angeles for Manila, 740 miles southwest of San Francisco.
LURLINE, Honolulu for San Francisco, 945 miles west of San Francisco.
BORGESTAD, Adelaide for Los Angeles, 217 miles south of Los Angeles.
PRESIDENT GRANT, Honolulu for San Francisco, 861 miles west of San Francisco.
WEST HIXTON, Portland for Nagoya, 5603 miles from Columbia River.
HAKUSHIKA MARU, Seattle for Yokohama, 2256 miles from Seattle.
SHIRAMA MARU, Miike for Portland, 3944 miles from Portland.

Noon, February 6

FLORENCE LUCKENBACH, San Francisco for Portland, 97 miles from Columbia River.
YORK CITY, Vancouver for Los Angeles, 143 miles from Cape Flattery.

5 p.m., February 6

J. C. FITZSIMMONS, Los Angeles for Point Wells, 494 miles from Point Wells.
SAMOA, San Diego for Portland, 143 miles from Portland.
ADMIRAL FISKE, San Francisco for Portland, 54 miles from Astoria.
CATHERINE G. SUDDEN, San Francisco for Seattle, 309 miles from Seattle.
ADMIRAL SCHLEY, Portland for San Francisco, 149 miles from San Francisco.
DOROTHY WINTERMOTE, San Francisco for Seattle, 709 miles from Seattle.
MUNLEON, San Francisco for Portland, 134 miles from Astoria.
STANWOOD, San Francisco for Grays Harbor, 116 miles from Grays Harbor.
WATER BARGE 24, Seattle for Portland, 338 miles from Columbia River.

### UNITED STATES NAVAL VESSELS IN PORT

Midnight, Monday, February 6

BATTLE FLEET

CALIFORNIA (flagship.)

Division 3

PENNSYLVANIA (flagship.)
NEW YORK.

Division 4

NEW MEXICO (flagship.)
IDAHO.
MISSISSIPPI.

Division 5

WEST VIRGINIA (flagship.)
TENNESSEE.
MARYLAND.

FLEET BASE FORCE

PROCTON (flagship.)
RELIEF (hospital ship.)
KINGFISHER (minesweeper.)
TERN (minesweeper.)
PARTRIDGE (minesweeper.)
WATER BARGE 24.
OIL BARGES 23 and 24.
SURVEYOR (tender for Portland, 338 miles from Columbia River.
SALINAS (tanker.)

ALASKA STANDARD, Tavares for Los Angeles, 764 miles south of Los Angeles.
MARGARET DOLLAR, Seattle for San Francisco, 656 miles from San Francisco.
D. G. SCOFIELD, Balboa, for Los Angeles, 973 miles south of Los Angeles.
W. R. RHEEM, London for San Francisco, 5749 miles southeast of San Francisco.
STEEL TRADER, Portland for Los Angeles, 130 miles from San Francisco.
HOLLYWOOD, San Francisco for Los Angeles, 82 miles from Los Angeles.
CADARETTA, San Francisco for Portland, 58 miles south of Columbia River.
WAIKAWA, Los Angeles for Papeete, 1181 miles southwest of Los Angeles.
LEWIS LUCKENBACH, Seattle for San Francisco, 277 miles from San Francisco.
DOROTHY WINTERMOTE, San Francisco for Seattle, 709 miles from Seattle.
DODD, Los Angeles for Point Wells, 480 miles south of Point Wells.
MARIE BAKKE, San Francisco for Vancouver, 272 miles from San Francisco.
CHARLES H. CRAMP, Los Angeles for San Francisco, 240 miles south of San Francisco.
METON, Los Angeles for Seattle, 120 miles south of Seattle.
LEBEC, Seattle for San Francisco, 691 miles from Seattle.
W. R. MILLER, Los Angeles for Point Wells, 760 miles south of Point Wells.
COVELLO, Port Gamble for Los Angeles, 460 miles from Los Angeles.
J. A. MOFFITT, Los Angeles for Portland, 430 miles south of Portland.
CONDOR, Seattle for San Francisco, 811 miles from Seattle.
H. C. GREGORY, Moreba for San Francisco, off Columbia River.
KEEWANEE, Avon for Montgomery, 67 miles from Avon.
TAIHOKU, Los Angeles for Orient, 1355 miles from Los Angeles.
MAHUKONA, Honolulu for San Francisco, 2115 miles south of San Francisco.
ARGUN, San Francisco for Yokohama, 136 miles east of San Francisco.
MANHATTAN ISLAND, Los Angeles for San Francisco, 229 miles from San Francisco.
K. L. LUCKENBACH, Los Angeles for San Francisco, 113 miles from San Francisco.
PACIFIC, Victoria for Los Angeles, 800 miles from Victoria.
EMMA H. COPPAGE, Los Angeles for Yokohama, 5448 miles west of Los Angeles.
TORU MARU, Manila for San Francisco, 7240 miles southwest of San Francisco.
ANNISTON CITY, Balboa for Honolulu, 3439 miles from Balboa.
ENCO, San Francisco for Melbourne, 7764 miles southwest of San Francisco.
PACIFIC SPRUCE, Tacoma for Los Angeles, 34 miles north of Los Angeles.
CALIFORNIA, Balboa for Los Angeles, 2260 miles south of Los Angeles.
ROBIN ADAIR, Everett for Los Angeles, 827 miles southeast of Everett.
JULIA LUCKENBACH, Balboa for Los Angeles, 1311 miles south of Los Angeles.
WALTER A. LUCKENBACH, Balboa for Los Angeles, 2276 miles from Los Angeles.
PLUME, Los Angeles for Balboa, 2035 miles from Balboa.

(BY MACKAY RADIO AND TELEGRAPH)

The Mackay Radio and Telegraph Company, in co-operation with the Los Angeles Receiving Hospital staff, will receive requests for medical and surgical services from ships' crews from vessels at sea through KOK station at Los Angeles without charge.

LOS ANGELES STATION

Noon, February 5

TUDORSTAR, San Francisco for Balboa, 685 miles from Los Angeles.
ARGYLL, Los Angeles for Santa Cruz Island, 120 miles from Santa Barbara.
VARANGER, Los Angeles for Hongkong, 5596 miles west of Los Angeles.

5 p.m., February 5

CALAWAH, Honolulu for Los Angeles, 1790 miles west of Los Angeles.
CORINTO, Los Angeles for Balboa, at Manzanillo.
SENDO, Connection for Los Angeles, 1650 miles south of Los Angeles.
OVIEDA, Wellington for Los Angeles, 650 miles southwest of Los Angeles.
QUINAULT, Willapa Harbor for Los Angeles, 288 miles north of Los Angeles.
BORGESTAD, Adelaide for Los Angeles, 675 miles southwest of Los Angeles.
CANADIAN FARMER, Astoria for Los Angeles, 111 miles north of Los Angeles.
WESTMOOR, Portland for Los Angeles, 105 miles north of Los Angeles.

5 p.m., February 6

SANTA INEZ, Sterling Griffon, Seattle for Los Angeles, 32 miles west of Los Angeles.
TALE, Los Angeles for San Francisco, 76 miles south of Los Angeles.
WAMPA, Los Angeles for San Francisco, 67 miles south of Los Angeles.
HERBERT JOHNSON, Newport for Los Angeles, 74 miles north of Los Angeles.
QUINAULT, Willapa Harbor for Los Angeles, 70 miles north of Los Angeles.
ADMIRAL PEOPLES, Los Angeles for San Diego, 125 miles south of Los Angeles.
WHITNEY OLSON, Bellingham for Los Angeles, 19 miles from Los Angeles.
BARBARA C, Los Angeles for Grays Harbor, 50 miles from Los Angeles.

SAN FRANCISCO STATION

5 p.m., February 6

ADMIRAL SCHLEY, Portland for San Francisco, 149 miles from San Francisco.
BROOKINGS, Coos Bay for Los Angeles, 453 miles from Los Angeles.
JANE NETTLETON, Everett for Los Angeles, 824 miles from Los Angeles.
TULSAGAR, Los Angeles for Avon, 320 miles from Avon.
WILLIAM E. HERRIN, Seattle for Port Costa, 956 miles from Seattle.
LA PURISIMA, Seattle for Olson, 940 miles from Avon.
CALAWAH, Honolulu for Los Angeles, 1475 miles from Los Angeles.
EMMA ALEXANDER, Seattle for San Francisco, 795 miles from San Francisco.
BOOBYALLA, Port Angeles for San Francisco, 650 miles from San Francisco.
CELILO, Los Angeles for Columbia River, 429 miles from Columbia River.
LOS ANGELES, Martinez for Ventura, 350 miles from Ventura.
COLOMBIA, San Francisco for New York, 870 miles from San Francisco.
HANNAWA, Portland for New York, 1925 miles from Balboa.
GRACE DOLLAR, Manila for San Francisco, 5885 miles from San Francisco.
SANTA MARIA, Los Angeles for Cristobal, 2615 miles from Cristobal.
MARGARET DOLLAR, Seattle for San Francisco, 656 miles from San Francisco.
QUINAULT, Willapa Harbor for Los Angeles, 72 miles from Los Angeles.
HELEN VINMONT, Los Angeles for Buenos Aires, 975 miles from Los Angeles.
SOLANA, Ancona for New York, 1839 miles from Ancona.
POINT SUR, Balboa for San Diego, 772 miles from San

## PARLIAMENT TO CONVENE TODAY

*Session to be Battlefield of British Election*

*Foreign Affairs Give Place to Domestic Issues*

*"Flapper" Vote Bill to be Chief Legislation*

LONDON, Feb. 6. (AP)—Lords and commoners are gathering again at Westminster for tomorrow's opening of a session of the British Parliament which will be a maneuvering field for a general election late this year or early in 1929.

Foreign affairs probably will play second fiddle to domestic politics, but disarmament, security, the League of Nations and empire problems are likely to come up, anyway, in the daily questions put to the Foreign Secretary, Sir Austen Chamberlain, and to other Cabinet members.

The controversy raging in Great Britain within the Anglican Church will be renewed in May if the amended revised prayer book of the Church of England is submitted to the House of Commons for approval.

The chief legislation of the year is expected to be the equal-franchise bill, known to the nation and the newspapers as the "flapper" vote issue. By it British women will get the ballot on the same basis as men, at 21 years of age, instead of 30, as at present, and without property and other qualifications, as at present.

Five million names will be added to the electorate when the measure becomes law.

Legislation of a secondary nature, liquor licensing and shop-hours control will fill in idle moments, while the three big parties, Conservative, Liberal and Labor, are maneuvering for position in the national campaign for votes later in the year.

## *Fellow Scots View Haig Bier*

EDINBURGH, Feb. 6. (AP)—Throngs of Earl Haig's fellow Scots took advantage today of their last opportunity to pay him tribute as his body continued to lie in state in St. Giles Cathedral. It was estimated that 15,000 persons will have paid the late field marshal homage before the coffin is taken tomorrow to Dry Burgh Abbey, Haig's last resting place.

Despite snow and sleet a long queue formed before the doors were opened today and it was announced that the cathedral would continue open until late at night.

## BROKER ROMANCE FOLLOWED BY "BRIDELESS HONEYMOON"

CHICAGO, Feb. 6. (AP)—Franklin S. Hardinge, 61 years of age, furnace manufacturer whose plans to marry Miss Ann Livingston, 30, were broken abruptly a week ago, has started on a "brideless honeymoon."

Hardinge, according to Edward E. Bolt, his lawyer, sailed Saturday from New York bound for the West Indies in a bridal suite that had been engaged before the abandonment of the nuptial plans.

"He didn't think the mere fact that he wasn't married should spoil a perfectly topping honeymoon trip on which he had planned for months," the lawyer says, "so he sailed alone."

Miss Livingston is reported still under a physician's care today. She suffered a collapse when announcement was made that the wedding would not take place. The rift between the two was explained by Miss Livingston as being due to her refusal to sign away dower rights to Mr. Hardinge's fortune in return for $100,000, payable at his death.

## DIARY CITES KAISER'S PLEA

*Mme. Virubova Reveals Asserted Eleventh-Hour Appeal to Czarina to Avert World War*

MOSCOW, Feb. 6. (Exclusive)—An asserted eleventh-hour attempt by the German Kaiser to avert the great war by a personal letter to the Czarina is revealed in the diary of Mme. Anna Alexandrovna Virubova. She says:

"Mamma (the Czarina) showed me a letter from the ex-Emperor written by Wilhelm twelve days before the declartion of war. Calling mamma the powerful, wise Czarina, the Kaiser writes:

"'Do the impossible to save from war the two nations related to thee. War is unnecessary and only thou canst persuade thy husband and Czar.

BLAMES DIPLOMATS

"'In these hours when the rulers are painfully struggling with the terrible portent of war the diplomats of both sides are kindling passions. We have not the power to check the stream of incendiarism which pours forth in every line of the newspapers. It is terrifying to think of all these newspapers and other attacks driving us to bloodshed. It still is in our power to say a word for peace, but in a few days it will be too late.'

"The Kaiser reminds mamma that she has influence with papa, who loves her too much to want to disturb her peace of mind. And what peace of mind can she have under the roar of guns?

RASPUTIN'S REACTION

"I say mamma hadn't time to answer this letter before the war already had begun. When I showed papa the Emperor's letter he asked: 'What is this, a man, a lunatic or a scoundrel?' Rasputin's first realization that war was inevitable provoked a strange reaction, the starets (Russian word for holy man) said: 'War for Russia will be such a terrific misfortune that it is impossible to convey the truth to papa or mamma.'

"I asked why and he answered: 'Because Russia will remain, but there will be no papa and no mamma.'

"His face became dreadful and his eyes glittered so that I shuddered. He said: 'This is no peasants' war, but a gentleman's war. And all gentlemen will go to the devil. The peasant does not want war; he's naked enough already. It will bring ruin upon us all.'"

## *KELLOGG IN OTTAWA ON IDLE JAUNT*

*Secretary and Wife Call on Canadian Premier King and Governor-General*

OTTAWA, Feb. 6. (AP)—Frank B. Kellogg, United States Secretary of State, making his first visit to the Canadian capital, arrived here with Mrs. Kellogg today for a stay of four days for "purely social purposes."

Secretary Kellogg, who had been in Canada several times before, although never in Ottawa, called, in company with his wife, on the Governor-General Lord Willingdon. Later they paid their respects to Premier King. They were met on their arrival by a delegation of Senators and members of the Diplomatic Corps.

The Secretary said in an interview that the United States is ready to scrap the submarine as an instrument of warfare and would enter into treaties "with all the world" to ban its construction and use.

He expressed satisfaction at the manner in which the interchange of diplomatic representatives of his country and Canada is working out, saying it has brought great benefits to both countries.

The visitors today were the guests of William Phillips, American Minister to Canada. Tomorrow, Mr. Kellogg is to attend a luncheon by Premier King and later a reception in Parliament Building.

THOMAS J. NOLAN DIES

GRASS VALLEY, Feb. 6. (AP)—Thomas J. Nolan, 67 years of age, railroad and mining man, died here today.

## SALE OF PACIFIC LINES FORESEEN

*Shipping Board Expects Bids to be Acceptable*

*West's Opposition Based on Misinformation*

*Tacoma Man Still Hostile, Though Backers Quit*

BY ROBERT B. ARMSTRONG
"Times" Staff Correspondent

WASHINGTON, Feb. 6. (Exclusive) Prospects indicated today that when the Shipping Board opens the bids on the three government-owned lines now operating from the ports of San Francisco, Portland and Seattle, there will be several acceptable offers. Even the opposition of the Chamber of Commerce of Tacoma, Wash., to the sale, has been ended and once again all the chambers of commerce and shipping interests of the three States, California, Oregon and Washington, are united in favor of the sale of the lines under the conditions advertised by the Shipping Board.

The temporary desertion of Tacoma interests from the Shipping Board sale plan was due to misinformation and bad advice and the Tacoma interests are now for the sale of the lines as advertised.

DEFER TO GROSSCUP

While hearings were continued before the Senate committee today, at the request of Chairman O'Connor and Commissioner Myers of the Shipping Board, the hearing was continued over until tomorrow to enable Senator Copeland to seek further information from former Judge Grosscup, who has been appearing for the Tacoma interests as objecting to the sale of the three lines. The Tacoma interests that sent Judge Grosscup here now favor the sales and it is expected that they will offer bids for the purchase of the Puget Sound line on Friday.

It is also expected that the Senate committee will offer no further objection to the opening of the proposed bids as scheduled next Friday. Shipping experts predict that if the bidders offer favorable terms, the three lines will all pass into private operation under the present law and under the advertising already made by that body.

The Jones bill to make this possible only by unanimous vote of all the members of the Shipping Board has only passed the Senate and has not received any attention in the House, where all the leaders are hostile to it. Until the House follows the Senate and the President approves such a measure, the present law applies and the sale of the three west coast lines will, in all probability, be consummated promptly if the bids are satisfactory to the board.

FOUR FLUSH OPENING

The principal incident in the hearing today was the expose of the so-called Smith plan for sale of ships with practically no financial responsibility to any bidder with small capital. He admitted today that under his plan a small deposit would enable any bidder to get the ships, operate them for a time and then turn them back to the government, no matter what depreciation they might show, without greater loss than the loss of the initial payment to the government.

Smith called his plan a "beautiful" one by which the widespread demand for private operation could be met while operators possessing only small capital would be given an equal chance with their richer competitors to take over existing Shipping Board lines.

Such an arrangement was approved as an alternative to the flat five-year operating guarantee in the first resolution adopted by the Shipping Board for sale of the Pacific Coast lines, said Smith, but was dropped at the meeting of December 28, when the board overturned its previous decision and went on record in favor of permitting interchange of ports for the West Coast lines.

Asked by Senator McNary if the Shipping Board had not followed a uniform policy of selling its lines subject to a five-year operating guarantee, Smith said that most sales have been made on that basis, but that the board has recently been "extending" the operating requirements when an opportunity presented itself.

RESENTS IMPLICATION

"Has it not been your attitude to oppose every sale of ships since you have been on the board?" McNary asked.

"Positively not," Smith replied with a show of heat. "I have been in favor of a sale whenever it conforms with the law."

McNary then referred to the "tremendous losses" sustained by the Shipping Board's Gulf lines, but Smith declared they were not as great as those shown for lines on the North Atlantic and Senator Ransdell of Louisiana came to his defense.

Smith said that his primary opposition to the specifications under which the trans-Pacific lines are now offered for sale was not directed against interchange of ports but against the "irregular manner" in which the whole thing was handled. He insisted it was wrong to offer services "contrary to law" as the lines had not been offered for sale as established by the board.

Judge Grosscup resumed his attack on the existing specifications, when the committee resumed his hearing.

GROSSCUP OBJECTS

He said that under the sale specifications as drawn for the American-Australia-Orient Line, only fourteen ships would be required to perform the regular round-trip services now rendered by nineteen vessels. With the two ships of the line now laid up the buyers would thus have seven cargo carriers which they could use as tramp ships if they so desired, he averred.

"This never was contemplated by the law," he said. "To put it concretely, the board proposes to sell restricted ships at the restricted price and then permit them to enter upen competition.

"Is it your contention that these specifications were prepared to give some particular and definite bidder a preference?" asked Senator Johnson of California.

"My position is that these specifications have been prepared in such a way that monopoly will inevitably result and the control will go to the company with the most money," replied Grosscup.

SENATE VOTES EXEMPTION FOR SHIP SALE INCOME

WASHINGTON, Feb. 6. (AP)—Complete exemption from taxes on the income derived from the sale of ships which is forthwith reinvested in construction of new vessels was approved today by the Senate, which passed a bill for such exemption offered by Senator Willis, Republican, Ohio. It now goes to the House.


HARRY FINK
SEVENTH STREET
BETWEEN HOPE & FLOWER

New Spring Coats

Today see the new modes in our windows

THE AZTEC MOTIVE

An unusual model formal coat for afternoon wear. Combining the colors of green, henna and brown in effective design of Aztec origin. Of embroidered wool with monkey-fur. $195

"A Charge Account For Your Convenience"



Regular Schedule

4 Sailings Weekly to and from
SAN FRANCISCO and SAN DIEGO

Will be Resumed February 11th

by the LASSCO super-express liners—

YALE and HARVARD

SPIC and span after their annual dry-docking and inspection—with machinery overhauled, passengers' quarters painted and redecorated for another year's service—the S.S. Harvard and S.S. Yale will both be back on their regular sailing schedule Feb. 11.

To SAN FRANCISCO—
Every Tuesday, Thursday, Friday and Sunday, leaving Los Angeles Harbor at 4 p. m.

To SAN DIEGO—
Every Wednesday, Thursday, Saturday and Sunday, leaving Los Angeles Harbor at 5 p. m.

Boat train leaves P. E. Depot one hour before each sailing.

LOW FARES
To SAN FRANCISCO

$13.00 ONE WAY $17.50 ROUND TRIP

Including Meals and Berth

TO SAN DIEGO

$3.50 One Way $6.00 Round Trip

Including Meals

For full information call—

LASSCO
LOS ANGELES STEAMSHIP CO.

R. F. Cullen, General Passenger Agt.

730 So. Broadway - - Tel. VAndike 2421
505 So. Spring, Tel. VA. 2421 6733 Hollywood Blvd., GL. 5505



Wherever You Want to Live—Whatever You Want to Rent
That sums up the service available to you through
—TIMES WANT ADS—



A NATIONAL BANK

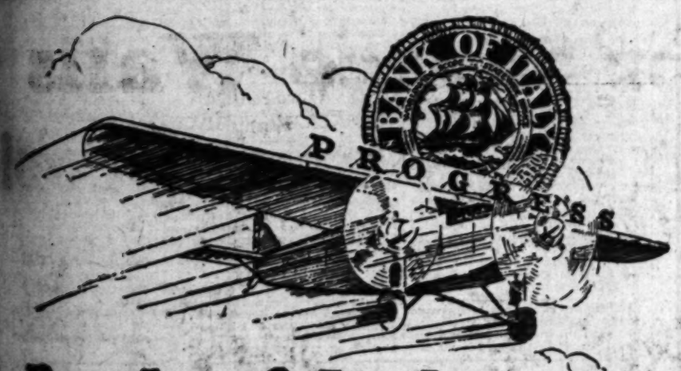


Bank of Italy gained over 300 million dollars in resources during 1927

Although the strength and prestige of Bank of Italy continues to grow apace—we make this announcement with no thought of boastfulness. It is made rather with a feeling of profound gratitude toward those thousands of loyal friends and patrons who have sincerely believed in us, and helped to build up an institution large enough to meet the ever-increasing financial requirements of a great state.

Bank of Italy
NATIONAL TRUST & SAVINGS ASSOCIATION
National Bankitaly Company
[Identical in Ownership]
COMBINED CAPITAL INVESTMENT
200 MILLION DOLLARS

Forty-seven Branches in Los Angeles
Women's Banking Department, 7th at Olive



Hammerstein's Widow Ready to Accept Cha...

NEW YORK, Feb. 6. ... one else can use the ... charity concert which ... ducted by Prince Jos... cousin of the former Kais... car Hammerstein can, she ... today.

It had been the inten... Prince, who is an op... to conduct a charity ... arrival here on the 27th ... Paul Sydow, his concert ... plained that there ... unfriendly attitude ... of the Hohenzollern ... family.

Mrs. Hammerstein, ... impresario, said she hadn't ... hotel bill for two weeks ... the money.

CALIFORNIA EGG ... TRAFFIC EAST ...

SACRAMENTO, Feb. 6. ... fornia's egg exports to ... totaled 1767 cars in 1927, ... Campbell, supervisor of ... State Market News and ... ice, announced here today. ... tal compared with 1479 ... but 1195 in 1925.

For colds, grip and flu take Calotabs
TRADE MARK REG.
Relieves the congestion, prevents complications, and hastens recovery.

When You Feel a Cold Coming On
Take Bromo Quinine tablets
Relieves the Cold and tones the system against influenza and other ills resulting from a cold. The Safe and Proven Way. Price 30c.
Each box bears this signature E. W. Grove
Sold since 1889

Cleans Automobile Upholstery
leaves no after-odor
CARBON
UNBURNABLE & NON-INFLAMMABLE
Cleaning Fluid
REMOVES GREASE SPOTS
Without injury to Fabric or Color
20-30-60¢ & $1 Size Bottles at all Stores

1000 USED CARS
every day in TIMES WANT ADS



Walls ... rproof

... exposed to driving rains ... mates to sleet and heavy ... nt of many years. But if ... hich covers it has been ... tic Waterproof Portland ... moisture will penetrate.

... ior decorations are absol... the slightest breath of ... loors.

... mix any waterproofing ... h. Its waterproofness is ... rticle during the process ... ocess owned exclusively ... olith Company.

... t Monolith
... he standard specifications for ... ed in the same way.
... aster so highly workable that ... sily with 25% greater speed. ... reing steel with much greater ... nt.
... into every particle of Mono... eco walls, foundations, retain... ing pools, fish ponds, conduits, ... struction demanding superior ... proofness.
... H THE BLUE STRIPES

... from basic patents

... LITH

# FINANCIAL

## EDISON ISSUES ANNUAL REPORT

*Net Earnings Show Gain of 4 Per Cent for 1927*

*Increase in Gross Revenue Given as $2,754,118*

*New Meters Installed During Year Placed at 24,303*

Net earnings of the Southern California Edison Company for 1927 totaled $11,050,692.91 after all charges, including depreciation, an increase of 24 per cent over the previous year, John B. Miller, president, announced yesterday. After deducting preferred dividends, the amount available for the common stock was equivalent to $5.20 a share, compared with $2.75 in 1926.

Gross earnings, according to Mr. Miller's statement, amounted to $30,-600,636.82, as compared with $27,846,-518.18 in 1926, an increase of $2,754,-118.64, or 10 per cent. Net earnings after deducting operating expenses and taxes were $20,615,686.37, against $18,061,809.07 in the previous year, an increase of $2,553,877.30, or 14 per cent. After fixed charges, the balance remaining for dividends and depreciation amounted to $14,790,-779.24, compared with $12,189,451.38 in 1926, a gain of $2,601,347.86.

Earnings available for stock, Mr. Miller stated, were 2.32 times the dividend requirements on the preferred shares.

To further show the progress of the Edison company in 1927, the statement showed that 24,303 new meters were added in the year, and the connected load increased by 218,-417 horsepower. The increase in connected load was divided among light, 35,566; electric cooking, 33,104; industrial power, 63,587; agricultural, 11,086; and wholesale, 75,022 horsepower. The total connected load in horsepower increased 18 per cent in 1927 over 1926.

The total amount of kilowatt hours distributed in 1927 was 2,058,-028,974, which compares with 1,900,-231,730 in 1926, an increase of 19 per cent in light sales and 8 per cent in power sales, or a weighted increase of 9 per cent. Directly supplied consumers increased from 353,165 to 379,-468, an increase of 7 per cent.

Following is the income account of the company for the year ended December 31, 1927:

| | | Increase |
|---|---|---|
| Gross earnings | $30,600,636.82 | $2,753,118.64 |
| Operating expenses and taxes (including provision for Federal income tax) | 9,984,950.45 | 200,241.74 |
| Net earnings | $20,615,686.37 | $2,553,877.30 |
| Interest and amortization of bond discount | 5,824,997.13 * | 47,470.32 |
| Balance available for dividends and depreciation | $14,790,779.24 | $2,601,347.62 |
| Set aside as reserve for depreciation | 3,739,986.33 | 491,116.97 |
| Balance for dividends and surplus | $11,050,692.91 | $2,206,230.59 |

*Decrease.

### STEEL OUTPUT INCREASES

NEW YORK, Feb. 6. (AP)—Steel operations in the Chicago area have been increasing rapidly and the rate is now between 93 and 94 per cent of capacity. Illinois Steel has blown in eight furnaces since first of the year, twenty of twenty-seven now being active.


**From hand to machine fabrication**

Manufacturer selling increased volume of nationally advertised products.

Common stock listed on N.Y. Stock Exchange and now paying 7%.

Its 6½% Preferred is convertible into common and offers attractive investment at

**100 to yield 6½%**

*Details on request*

Howard G. Rath Company
Established 1910
INVESTMENT SECURITIES
Members L. A. Stock Exchange
912 Pacific Mutual Bldg. Los Angeles
Telephone TRinity 1464

**Reliable, Impartial Advice—**

Our interest is not given to one stock more than another. We will gladly help you select the Shares likely to suit your purposes.

CALL OR PHONE.

Stock Department
Banks, Huntley & Co.
Members Los Angeles Stock Exchange
1212 Stock Exchange Bldg.
PHONE TRINITY 9161

A. M. Clifford
Investment Counselor and Financial Analyst
*"No Securities to Sell"*
Advises with clients upon Bond and Stock Investments
Specializes in periodic reviews of clients' investments;—a most advisable measure.
Conducts special investigations and analytical research work.
*Booklet upon request.*
Stock Exchange Building Los Angeles


### FINANCIAL INDEX

The following index will be found convenient for quickly locating information in this issue of The Times:


| | Page |
|---|---|
| Bank clearings | 13 |
| Bond quotations | 15 |
| Business News | 13 |
| Citrus fruits | 14 |
| Cotton | 13 |
| Eggs, poultry (butter and eggs) | 17 |
| Flaxseed | 17 |
| Foreign exchange (money) | 13 |
| Grains | 17 |
| Live stock | 17 |
| Metals | 17 |
| Naval stores | 17 |
| Oil Field News | 17 |
| Produce, Los Angeles | 17 |
| Sugar | 14 |
| STOCKS— | |
| Boston | 14 |
| Chicago | 15 |
| Los Angeles | 12 |
| New York Stock Exchange | 16 |
| New York Curb | 14 |
| New York Times averages | 13 |
| Salt Lake | 15 |
| San Francisco | 14 |
| Standard Oils | 13 |


## *Bond Sales by Childs Company Set New Mark*

Transactions of C. F. Childs & Co., who specialize exclusively in government bonds, set a new high record in 1927, according to C. Frederick Childs, president, in addressing an organization meeting of the company held in New York yesterday.

"In reviewing our 1927 volume of transactions," Mr. Childs said, "we are pleased to note that they exceeded the combined sales of all classes of bonds on the New York Stock Exchange, where, according to published reports, the total volume was on an average of $39,410 per trading minute, while ours amounted to $47,783 per trading minute. The company has thus completed the biggest year in its entire history."

W. W. Glover was appointed vice-president of the company for Los Angeles, San Francisco, Portland and Seattle and S. E. Hotbe was elected vice-president for San Francisco, it was announced.

## LOS ANGELES EXCHANGE

*Bancitaly in New Record Advances Six Points on Active Trading*

Bancitaly Corporation, in a 6-point rise to a new high, featured trading on the Los Angeles Stock Exchange yesterday. A new price record was established by San Joaquin preferred and the second highest volume of transactions for the year was recorded on the market with a turnover of 868,119 shares.

Bancitaly, which closed at 148 1-2 Saturday, advanced to 154 1-2 on 4735 sales and closed at 153 7-8, up 5 3-8 on the day. Bank of Italy recorded 1494 sales and sold at its previous high record of 266 1-2, where it closed, up 2 1-2 points. New stock of the California Bank closed up 1-2 to 135 1-2, and Los Angeles-First National closed steady at 105, after trading in 1000 shares. Merchants' National lost 3 points to 146.

San Joaquin prior preferred sold to a new high of 118 and closed at that figure. Southern California Edison common traded in 1,900 shares and closed firm at 46 5-8. The 6 per cent preferred lost 1-8 to 26 5-8.

Mining stocks, continuing their recent activity, were for the most part irregular. Sunnyside led trading in point of volume and dropped 5 cents to 41. United American gained a cent to 7 on sales of 65,500 shares. Black Range held steady at 4 on 40,-000 sales and New Gibraltar on 35,-000 shares moved up 1-2 to 4 1-2 cents.

Little activity was evidenced in the oil list and only two changes were recorded. Richfield was up 1-8 to 25 3-8 and Union Associates down 1-8 to 42 3-8.

Bond transactions for the day aggregated $79,000.

| 1928 Sales | Range High. | Low. | Stocks | Sales. | High. | Low. | Last. | Change. | Bid. |
|---|---|---|---|---|---|---|---|---|---|
| | | | INDUSTRIALS | | | | | | |
| ... | ... | 4.00 | California Packing, com. | ... | ... | ... | ... | ..... | 76 |
| ... | ... | 7.00 | Elec. G. & M. pfd. | ... | ... | ... | ... | ..... | 102 |
| 50 | 65½ | 7.00 | Do. com. ctf. | 50 | 65 | ... | ... | ..... | 65 |
| ... | ... | 7.00 | Goodyear T. & R. pfd. | ... | ... | ... | ... | ..... | 105 |
| ... | ... | 7.00 | Goodyear Textile | ... | ... | ... | ... | ..... | 100 |
| 23½ | 24 | 2.00 | Hal Roach Studios | 120 | 23½ | ... | ... | ..... | 23½ |
| ... | ... | 7.00 | Holly Sugar pfd. | ... | ... | ... | ... | ..... | 110 |
| ... | ... | ... | Do. com. | ... | ... | ... | ... | ..... | 23½ |
| ... | ... | 6.00 | Home Service com. | ... | ... | ... | ... | ..... | 6 |
| ... | ... | 7.13 | Pacific Clay Products | ... | ... | ... | ... | ..... | 27½ |
| ... | ... | 7.00 | Sperry Flour pfd. | ... | ... | ... | ... | ..... | 110 |
| ... | ... | 2.50 | Water Showers | ... | ... | ... | ... | ..... | 24½ |
| | | | PUBLIC UTILITIES | | | | | | |
| 104½ | 105½ | 6.50 | L. A. Gas & Elec. pfd. | 50 | 105½ | 105½ | 105½ | ..... | 105 |
| ... | ... | 7.00 | Pacific G. & E. 1st pfd. | ... | ... | ... | ... | ..... | 97½ |
| 47½ | 48½ | 2.00 | Do. com. | 200 | 48½ | ... | ... | + ½ | 47½ |
| 223 | 223 | ... | Do. rights | 1,800 | 223 | ... | ... | ..... | 2 |
| 105½ | 105½ | 6.00 | Pacific Lighting 1st pfd. | 11 | 105½ | ... | ... | ..... | 105 |
| ... | ... | 6.00 | Pacific T. & T. pfd. | ... | ... | ... | ... | ..... | 110 |
| ... | ... | 7.00 | Do. com. | ... | ... | ... | ... | ..... | 118 |
| 118 | 118 | 6.00 | S. J. L. & P. pfd. | 200 | 118 | ... | ... | ..... | 118 |
| ... | ... | 6.00 | Do. 1st pfd. | ... | ... | ... | ... | ..... | 110 |
| 109 | 114½ | 7.00 | Do. 7% pfd. | 10 | 111½ | ... | ... | ..... | 111½ |
| ... | ... | ... | Do. 6% pfd. | ... | ... | ... | ... | ..... | 79 |
| 48 | 48 | 2.00 | So. Cal. Edison orig. pfd. | ... | ... | ... | ... | ..... | 47½ |
| 25¾ | 25¾ | 1.50 | Do. 7% pfd. | 200 | 25¾ | ... | ... | — ¼ | 25¾ |
| 24½ | 24½ | 1.50 | Do. 6% pfd. | 200 | 24½ | ... | ... | ..... | 24½ |
| 24½ | 24½ | 1.37½ | Do. 5½% pfd. | ... | ... | ... | ... | ..... | 24½ |
| 1,157 | 26½ | 1.75 | Do. com. | 1,157 | 26½ | 25½ | 25½ | ..... | 25½ |
| 25½ | 26½ | 1.50 | So. Cal. Gas 6% pfd. | 200 | 26½ | ... | ... | ..... | 26½ |
| ... | ... | 7.00 | Do. Gas Co. 7% pfd. | ... | ... | ... | ... | ..... | 104½ |
| | | | MISCELLANEOUS | | | | | | |
| 139 | 134½ | 2.24 | Bandini Corp. | 4,733 | 134½ | 140½ | 132½ | + 2½ | 132½ |
| ... | ... | 2.00 | Broadway Dept. St. pfd. | ... | ... | ... | ... | ..... | 102 |
| ... | ... | ... | Cons. A Pat. Impr. com. | ... | ... | ... | ... | ..... | ... |
| ... | ... | 1.50 | Commercial Discount com. | ... | ... | ... | ... | ..... | 24½ |
| ... | ... | 1.00 | Foster & Kleiser com. | ... | ... | ... | ... | ..... | 16½ |
| 205 | 205 | .20 | *L. A. Investment | 400 | 205 | ... | ... | ..... | 205 |
| 100 | 100½ | 7.00 | Mortgage Guarantee Co. | 5 | 100 | ... | ... | ..... | 110 |
| ... | ... | 6.00 | Pac. Fin. pfd. ser. A | ... | ... | ... | ... | ..... | 110 |
| ... | ... | 6.00 | Do. pfd. ser. B | ... | ... | ... | ... | ..... | 111½ |
| ... | ... | 20.00 | Pacific Mutual Life | ... | ... | ... | ... | ..... | 1305½ |
| ... | ... | ... | Pacific National Co. | ... | ... | ... | ... | ..... | 1305½ |
| ... | ... | 1.50 | Pig. Wks. W. S. com. | ... | ... | ... | ... | ..... | 48 |
| ... | ... | .48 | San Realty com. | ... | ... | ... | ... | ..... | 9½ |
| | | | BANK STOCKS | | | | | | |
| 239½ | 240½ | 6.00 | Bank of Italy | 1,494 | 266½ | 264 | 266½ | + 2½ | 266 |
| 135 | 135 | 4.00 | California Bank, com. | 735 | 146 | 135½ | 135½ | + 1½ | 135½ |
| 460 | 460 | 10.00 | Citizens' National | 10 | 460 | ... | ... | ..... | 460 |
| 450 | 450 | 15.00 | Farmers & Merc. National | 1 | 450 | ... | ... | ..... | 450 |
| 105½ | 105½ | 4.40 | L. A. 1st Nat. Bank | 900 | 105½ | 104½ | 105 | ..... | 104½ |
| 146 | 146 | ... | Merchants' National, new | 150 | 146½ | 146 | 146 | — 3 | 146 |
| ... | ... | ... | Nat. City Bk. L. A., new | ... | ... | ... | ... | ..... | 48 |
| 137½ | 137½ | ... | Pacific National Bank | 5 | 137½ | ... | ... | ..... | 137½ |
| ... | ... | 10.00 | Security Tr. & Sav. Bank | ... | ... | ... | ... | ..... | 450 |
| ... | ... | 7.00 | Union B. & T. of L. A. | ... | ... | ... | ... | ..... | 250 |
| | | | OIL STOCKS | | | | | | |
| 40 | 38 | ... | *Boke Chico | 4,500 | 44 | 40 | 40 | ..... | 38 |
| ... | ... | .04 | *Bonkers Union pfd. | ... | ... | ... | ... | ..... | 39 |
| 34½ | 37 | 1.00 | California Pet. com. | 25 | 39½ | 35 | 35½ | ..... | 39 |
| ... | ... | .20 | Fellerine Oil | ... | ... | ... | ... | ..... | 7 |
| ... | ... | ... | Gilmore Oil | ... | ... | ... | ... | ..... | 7½ |
| ... | ... | .40 | *Holly Dev. Co. | ... | ... | ... | ... | ..... | 130 |
| ... | ... | .12 | *Mascot Oil | ... | ... | ... | ... | ..... | 11 |
| 30 | 35 | ... | *Merchants Pet. | 1,000 | 35 | ... | ... | ..... | 31 |
| ... | ... | ... | *Midway Northern | ... | ... | ... | ... | ..... | 30 |
| ... | ... | .12 | *Mt. Diablo O. M. & D. | ... | ... | ... | ... | ..... | 11 |
| ... | ... | ... | *Oceanic Oil | ... | ... | ... | ... | ..... | 8 |
| ... | ... | ... | *Olinda Land Co. | ... | ... | ... | ... | ..... | 8 |
| ... | ... | ... | *Palmer Union com. | ... | ... | ... | ... | ..... | 8 |
| ... | ... | ... | *Premier Oil | ... | ... | ... | ... | ..... | 8 |
| ... | ... | ... | *Republic Petroleum | ... | ... | ... | ... | ..... | 8 |
| 25½ | 27½ | 1.60 | Richfield Oil com. | 215 | 25½ | ... | ... | + ½ | 25½ |
| 24½ | 25 | 2.00 | Do. w.w. | 250 | 24½ | ... | ... | ..... | 24½ |
| ... | ... | ... | Rio Grande Oil com. | ... | ... | ... | ... | ..... | 10 |
| 25 | 26½ | 1.40 | Shell Union com. | 700 | 25 | 24½ | 25 | ..... | 25 |
| 24½ | 25½ | 2.00 | Standard Oil of Cal. | 271 | 24½ | 24½ | 24½ | ..... | 24½ |
| 43½ | 45½ | 2.80 | Union Oil of California | 280 | 43½ | ... | ... | ..... | 43½ |
| 42½ | 44½ | 2.00 | Union Oil Associates | 314 | 42½ | ... | ... | — ½ | 42½ |
| 9½ | 12 | ... | *U. S. Royalties | 1,000 | 12 | ... | ... | ..... | 11 |
| | | | MINING STOCKS | | | | | | |
| 39 | 33 | ... | *Big Jim, Inc. | 3,000 | 42 | 40 | 41 | — 2 | 40 |
| 1½ | 2 | ... | *Black Range | 40,500 | 4½ | 4 | 4 | ..... | 3½ |
| 1½ | 2 | ... | *Boundary Cons. | 6,000 | 2½ | 2 | 2½ | ..... | 2 |
| ... | ... | ... | *Compton Silver | ... | ... | ... | ... | ..... | 4½ |
| ... | ... | ... | *Gold Dust | ... | ... | ... | ... | ..... | 1½ |
| 13½ | 15 | ... | *Gold Ore | 2,000 | 15 | ... | ... | ..... | 13½ |
| ... | ... | ... | *Great Bend Mines | ... | ... | ... | ... | ..... | 1 |
| 3 | 3½ | ... | *Katherine Ext. | 1,000 | 3 | ... | ... | ..... | 3 |
| 3 | 4½ | ... | *New Gilpatrick | 25,000 | 4½ | 4 | 4½ | + ½ | 4 |
| 2½ | 4 | ... | *North Star Mining Co. | 5,000 | 4 | ... | ... | ..... | 4 |
| ... | ... | ... | *Ore Amigo | ... | ... | ... | ... | ..... | 1 |
| ... | ... | ... | *Ores Consolidated | ... | ... | ... | ... | ..... | 1 |
| 41 | 47 | ... | *Sunnyside Cons. | 108,150 | 47 | 41 | 41 | — 5 | 40 |
| 30 | 32 | .06 | *Van Ness Rand | 2,000 | 32 | ... | ... | ..... | 30 |
| 3½ | 8 | ... | *United American | 65,500 | 7½ | 6 | 7 | + 1 | 6½ |
| ... | ... | ... | *United Eastern | ... | ... | ... | ... | ..... | 1 |
| ... | ... | ... | *Virginia Lee | ... | ... | ... | ... | ..... | 1 |
| 6 | 7 | ... | *Western Apex | 13,500 | 5½ | 5 | 5 | ..... | 4 |
| | | | UNLISTED | | | | | | |
| ... | ... | 7.00 | Central Investment | ... | ... | ... | ... | ..... | 90½ |
| ... | ... | 7.00 | Electric Products pfd. | ... | ... | ... | ... | ..... | 95 |
| ... | ... | ... | Do. com. | ... | ... | ... | ... | ..... | 30 |
| ... | ... | 7.00 | Foster & Kleiser pfd. | ... | ... | ... | ... | ..... | 95 |
| ... | ... | 6.00 | L. A. Biltmore Units | ... | ... | ... | ... | ..... | 102 |
| 170 | 173½ | 9.00 | Pacific Finance com. | 110 | 175 | ... | ... | ..... | 174 |
| 148 | 154 | ... | Pacific Indemnity Co. | 105 | 154 | ... | ... | ..... | 153 |
| 73½ | 78 | ... | Pacific Light, com. new | 25 | 78 | ... | ... | ..... | 78 |
| ... | ... | ... | Pan-American, Western | ... | ... | ... | ... | ..... | 73 |
| 236 | 240 | ... | United St. & Tr. 3.50 div. | 63 | 236½ | 238 | ... | ..... | 235½ |
| 24 | ... | 2.00 | Richfield Oil | 50 | 25 | ... | ... | ..... | 25 |
| 53½ | 57½ | 4.00 | Caterpillar Tractor | 95 | 54½ | ... | ... | ..... | 54½ |

BONDS

| Sales— | | High. | Low. | Sales— | | High. | Low. |
|---|---|---|---|---|---|---|---|
| 3,000 | L. A. Pacific 1st 5s, '31 | 90 | .... | 7,000 | Richfield Oil 6s, '41 | 95½ | .... |
| 5,000 | L. A. Ry. 1st Mtg. 5s, '38 | 95 | .... | 3,000 | San Diego G.&E. 5s, '42 | 103½ | .... |
| 14,000 | Pacific G.&E. 4½s, '57 | 94½ | .... | 10,500 | So. Cal. Edison 5s, '51 | 102½ | .... |
| 20,000 | Do. 6s, '42 | 97 | 96½ | 4,000 | Union Oil Co. 5s, '35 | 102 | .... |

*—Prices in cents.

## *Bond Sales by Childs Company Set New Mark*

Transactions of C. F. Childs & Co., who specialize exclusively in government bonds, set a new high record in 1927, according to C. Frederick Childs, president, in addressing an organization meeting of the company held in New York yesterday.

"In reviewing our 1927 volume of transactions," Mr. Childs said, "we are pleased to note that they exceeded the combined sales of all classes of bonds on the New York Stock Exchange, where, according to published reports, the total volume was on an average of $39,410 per trading minute, while ours amounted to $47,783 per trading minute. The company has thus completed the biggest year in its entire history."

W. W. Glover was appointed vice-president of the company for Los Angeles, San Francisco, Portland and Seattle and S. E. Hotbe was elected vice-president for San Francisco, it was announced.

## NEW SETUP FOR PARAMOUNT

*Retirement of Preferred Places Common in Better Position; Expansion About Completed*

BY EARLE E. CROWE

Retirement of the Paramount Famous Players outstanding preferred stock is generally accepted as an indication of the early end of the expansion program, and consequent improvement of the common stock position. For the last several years, the Paramount management has been chiefly concerned with supplying the capital for expansion, and has not had the time or the money to dress up the capital structure.

With the preferred stock out of the way, the common will only be preceded by $16,000,000 twenty-year 6 per cent debentures, and real estate obligations arising out of theater financing. It is understood that the financing also permits the elimination of bank loans, which stood at about $12,000,000 in the middle of last year, and of other floating indebtedness.

### EARNINGS DIVERTED

Redemption of the 74,930 shares of 8 per cent preferred was accomplished through a portion of the proceeds from the debenture financing, while the sale of 98,363 shares of common stock to stockholders supplied the additional amount necessary to clean up the outstanding obligations and improve the working capital position. After the sale of the additional common Paramount's only capital stock will consist of 687,839 shares of common.

Chiefly out of earnings, Paramount has built up one of the largest theater chains in the world during the last few years. Production and distribution facilities also have been enlarged and improved, until the company now stands out as one of the best-balanced units in the amusement industry. Expansion in foreign cities has also been carried forward, all of which has increased the equity behind the investment of the common stockholders, but has not been particularly helpful in improving the market position of the stock.

Having retired the 8 per cent preferred, Paramount now possesses the kind of corporate structure that every management desires. And if it becomes necessary to finance in the future with preferred stock, the management should be able to place an attractive security before the public.

### SAVINGS EFFECTED

As a further indication of the management's program to pick up the loose ends, it was reported yesterday that the company was able to save approximately $1,700,000 in disbursements last year, mainly through economies effected in the production department. This saving was effected notwithstanding the production of sixty-three pictures, compared with fifty-eight in 1926, and the distribution of seventy-eight pictures against sixty-seven in the previous year.

Economy in production and distribution has been especially emphasized in the picture industry in the last year, and several companies are now operating on strict budget programs. Formerly pictures were simply produced without a definite idea of cost.

In the case of Paramount common, the readjustment of the capital structure, the economies effected, and the gradual retirement of real estate obligations through serial payments are influences that should exert a salutary effect on the investment status of the shares in the coming months.

## *HOLDINGS OF REALTY COMBINED*

*Los Angeles Income and Home Builders Concerns Announce Merger*

Consolidation of the Associated Realty Owners, Inc., with the Los Angeles Home Builders, Inc., was announced yesterday by W. D. Channer, vice-president. The consolidation was effected through the exchange of stock on a share-for-share basis.

In December, last, the name of the Los Angeles Income Properties Company was changed to Associated Realty Owners, Inc., and later the stockholders of Los Angeles Home Builders, Inc., voted to consolidate with the new organization. As a bonus, each stockholder will receive one share of common stock for each twenty shares of 7 per cent preferred owned.

One of the first steps of the new company was the purchase of the Sun Finance Building at Sixth and Olive street. The company also owns a number of other office buildings and income properties.

Assets as of January 1, last, according to Mr. Channer, totaled $8,000,000. Authorized capital is $5,000,000 with approximately $3,300,-000 outstanding. The only outstanding funded indebtedness is a bond issue of $3,750,000 secured by the Sun Finance Building.

Officers of the new company are R. L. Borden, president; W. D. Channer, vice-president and treasurer; W. W. Robson, vice-president and real estate officer, and L. C. Borden, vice-president and secretary.

## *Dividend Rate of Yellow Cab Points Upward*

SAN FRANCISCO, Feb. 6. (Exclusive)—Dividend requirements of the Yellow and Checker Cab Company during 1927 were earned 1.4 times, although the year was one devoted largely to expansion of facilities and operations throughout the State. Reports submitted today show earnings, after dividends, and all charges but Federal taxes, were $269,701.81. Gross for the company, which operates in San Francisco, Oakland and Los Angeles, totaled $3,807,382. Expenses, including operating, overhead and administration charges, were $3,350,682.

Net revenue from operations was $556,679, which was cut to $203,701 when depreciation charges of $352,-978 were written off during the year. The net per share was equal to $1.13, against requirements of 80 cents per annum. Surplus totaled $144,278 before income-tax deductions.

The company contemplates changing the fiscal year from the calendar year to November 1 to October 31, inclusive. At the annual meeting of the stockholders today, the officers and directors were re-elected and at the subsequent annual directors' meeting, the company called a special stockholders' gathering for the 21st inst. to vote upon a proposal to change the capitalization from $10 par value to $50 par.

## NATIONAL BANKS SET NEW MARK

**Total Resources at End of 1927 at High Point in Country's History**

WASHINGTON, Feb. 6. (Exclusive)—Comptroller of the Currency McIntosh announced today that on December 31, 1927, the date of the last call for reports of condition, the resources of national banks in the continental United States, Alaska and Hawaii, passed the $30,000,000,000 mark the first time in the history of the national banking system.

The comptroller states that the combined resources of 7765 reporting national banks aggregated $28,164,219,000 on the date indicated, exceeding by $950,395,000 the resources of 7804 banks on October 10, 1927, the date of the previous call, and were $2,480,570,000 more than the resources of 7912 reporting banks on December 31, 1926.

## CHAIN GROCERY EARNINGS GAIN

*Safeway Company Gives Out Report for 1927*

*Net Profits 28 Per Cent Up Over 1926 Total*

*Sales Jump from $55,828,629 to $76,836,509*

Consolidated net profits of the Safeway Stores, Inc., after depreciation, income tax and reserve for contingencies, for the twelve months ended December 31, last, amounted to $1,917,163.73 as against $1,496,880.-24 for the year 1926, an increase of $420,283.49 or more than 28 per cent according to a statement issued yesterday by the company pending completion of the official audit.

Earnings per share on the average amount of common stock outstanding for the year were $29.18 as compared with $24.43 for the year 1926, an increase of 19 per cent. The dividend on the 94,920 shares of preferred stock outstanding was earned 7.8 times.

Sales for 1927 were $76,836,509.16 as compared with $55,828,629.71, an increase of $21,007,879.45 or 37 per cent. Sales for the last quarter ended December 31, aggregated $21,-268,063.29 as compared with $15,301,-631.86 for the same period in 1926, an increase of 39 per cent.

During the year the company made a substantial increase in the number of units and a steady growth is reported in the extension of the different territories in which the company operates. At the close of 1927, 1193 units were operating as against 908 units at the end of 1926, the company having opened 229 new units during the year.

In addition to the rate of wages, bonuses distributed to managers of the local units amounted to more than $883,276.79 for the year.

## *WEST COAST LIFE SHOWS INCOME GAIN*

*Directors May Increase Dividend Rate Because of Banner Year*

SAN FRANCISCO, Feb. 6. (Exclusive)—Earnings of West Coast Life Insurance Company, made public today by President Victor Etienne, show a net of 24.3 per cent on common stock in 1927, compared with dividend requirements of 12 per cent on a par of $1.

The year was considered one of the finest the company has recorded and reports are current that the directors may increase the dividend rate to 14 per cent. The stock advanced to $6 per share last Saturday and, although it sold down to $5 today, there was considerable activity.

The company now is in the $100,-000,000 class, as business in force was increased to $103,619,970 in 1927, or a gain of $4,504,340 over 1926. Admitted assets now total $18,156,309, which represents a gain of $1,456,-418, while the premium income during the year reached $3,684,720.

The report shows earnings of $121,-543 for 1927, of which $61,543 was added to surplus and $60,000 paid in dividends. The increase of $61,-543 in surplus this year compares with appreciatmately $12,260 in 1926.

## *New Investment Trust Licensed by State Bureau*

Containing restrictions which he recently announced would be applied to investment trusts doing business in California, a permit has been granted by J. M. Friedlander, State Corporation Commissioner, to Stewart Investment Managers' Corporation, organized in Delaware to engage in the investment-trust business in California. The company is capitalized at $500,000 with 1000 preferred shares of a par value of $100 and 5000 common shares, no par value. It was permitted to dispose of all of its stock.

Among the conditions in the permits are that the company shall maintain an office in California in which shall be kept for the inspection of interested persons books, ledgers and journals showing capital stock subscribed, names of owners and the amounts they have paid, transfers of stock, the company's assets and liabilities and the names and places of residence of its officers. Stock-selling expense is limited to 3 per cent of the selling price and register and transfer agents must be named who are to be approved by the commissioner. The company is also required to submit to the commissioner every six months a financial report reflecting its financial condition. Officers of the company are Andrew W. Stewart, Alfred Fuller Clark and John Parke Young.

## London Daily Radio

BY ARTHUR W. KIDDY

[Copyright, 1928, New York Evening Post, Inc.]

LONDON, Feb. 6. (By Wireless)—The markets opened steady here today, but continued quiet. Gilt-edged securities were firm and remained unaffected by Chancellor Churchill's statement of refusal to reduce the income tax. Oils were a little firmer, especially the Royal Dutch Shell group of stocks, though there has been no confirmation of the reports suggesting an amicable settlement of the marketing Russian oil in India.

The Lowenstein attack on Celanese is believed to be concerned only with the Belgian Tubize affairs. Mr. Lowenstein no longer has any holding in Celanese and London pays no attention to the quarrel.

### McCRORY STORES RAISE RATE

NEW YORK, Feb. 6. (AP)—Common and Class B stocks of McCrory Stores Corporation today were placed on a dividend basis of $2 annually when directors declared quarterly payments of 50 cents a share on May 1 to holders of record the 20th inst. The stock previously had been paying 40 cents quarterly.

## RATE BOOST INTERPRETED

*New York Reserve Bank Advance Viewed as Forecast of Adoption of Policy Throughout System*

BY PAUL WILLARD GARRETT

[Copyright, 1928, by New York Evening Post, Inc.]

NEW YORK, Feb. 6.—New York's adoption of a 4 per cent rediscount rate virtually assures its restoration throughout the Federal Reserve System and focuses attention on important preparations for a 1928 business revival. Only five of the twelve banks, Chicago, Richmond, New York, San Francisco and Minneapolis, have moved their rates up so far, but when the money policy of the reserve authorities is understood, the natural conclusion is that the remaining banks will follow.

Two erroneous interpretations of the recent moves from a 3 1-2 to 4 per cent rediscount level still prevail in Wall street, and confuse the financial district's thought on the matter: One view is that increasing commercial demands for credit have forced the change, and the other is that the Federal Reserve System wants simply to choke off the stock market's advance. Neither view reflects precisely what is in the minds of the authorities.

The Federal Reserve System's main interest is in the flow of business and not in movements of the stock market. If what it does for business hurts speculation indirectly, that is another matter. Its design in raising the rate now is to put the financial structure in shape for an expansion in business. The reserve authorities doubtless foresee a time when commercial requirements for money will multiply. They will then want to grant more credit but unless the expansion in speculative credit is restricted now later extensions of business credit might compel them to superimpose loans on a structure already high.

It takes no more than an intelligent survey of what has happened since early last August, when the move from a 3 1-2 to 4 per cent rate occurred to see the situation faced at this time by the Federal Reserve System. Since early August this country's gold reserves have been depleted to the extent of $211,000,000, but the volume of outstanding credit meanwhile has not been proportionately reduced. Instead, it has been enormously swelled. It has been in that time increased, indeed by $1,394,-000,000. That is not all. The expansion has been entirely in loans on stocks and bonds and in investments.

The demands for funds in industry have not increased since early August. By a strange coincidence the volume of outstanding member-bank commercial loans is precisely at its level when last summer's move toward easy money was made. If the $1,394,000,000 growth in bank credit in the last six months reflected efforts to revive business, the reserve authorities would not be so much concerned over the nature of the loans.

On the surface, the substitution of a higher for a lower charge on accommodations would not seem to be a step designed to help business, but when financial conditions now are compared with six months ago that plainly is the import.

## *PACIFIC GAS SECURITIES ON MARKET*

*Bonds of Agriculture Mortgage Bank Offered by C. F. Childs*

Of outstanding interest in the Pacific Coast bond market today will be the $20,000,000 issue of Pacific Gas and Electric Company first and refunding Series E 4½ per cent bonds of 1967, priced at 99 and accrued interest to yield 4.56 per cent. Heading the syndicate is the National City Company, with H. M. Byllesby & Co., Inc., Blyth, Witter & Co., E. H. Rollins & Sons and Peirce, Fair & Co.

Other issues offered to investors are the $300,000 5 per cent tax-exempt farm-loan bonds of the Potomac Joint Stock Bank of Washington, D. C., dated 1938 to 1956 offered by C. F. Childs & Co. Halsey, Stuart & Co. announced the retirement of $4,800,000 in bonds of the Indiana Service Corporation as part of a plan for the simplification of the capital structure of the company. This program includes a new issue of first-lien and refunding mortgage 5 per cent bonds due February 1, 1963. Halsey, Stuart & Co. also announce an issue of $2,745,000 Chicago and Northwestern Railway Company equipment-trust certificates to yield 4½ per cent.

Proceeds of the sale of the Pacific Gas and Electric first and refunding bonds will provide for the retirement of the entire funded debt of the Western States Gas and Electric Company and the Coast Valleys Gas and Electric Company.

## *Alaska Juneau Earnings Gain*

SAN FRANCISCO, Feb. 6. (Exclusive)—Alaska Juneau Gold Mining Company issued a report today showing a net profit of $84,630 in January, compared with a net of $19,-000 in December, $4300 in November, $23,500 in October and a deficit of $3500 in September.

The earnings were attributed directly to a substantial improvement in gross, which jumped to $288,000 in January, against $215,000 in December, $192,599 in November, $216,-000 in October, and $187,000 in September. Expenses in January were $179,100, leaving $108,100 available for fixed charges and other expenses. The company paid $17,780 during the month for interest on its indebtedness and $3300 in development work on the Ebner property.

Wellington, N. Z., has just opened the largest broadcasting station in the Southern Hemisphere and the second largest in the British Empire.

### OPENS NEW SECURITY BROKERAGE COMPANY

Lester Miller, formerly of the Los Angeles office of S. W. Straus & Co., announced yesterday that he has organized the concern of Lester Miller & Co. The company has opened offices in Los Angeles and will deal in high-grade investment securities, he stated.

### REDISCOUNT RATE UP

MINNEAPOLIS, Feb. 6. (AP)—The Federal Reserve Bank of Minneapolis voted today to increase its rediscount rate from 3 1-2 to 4 per cent. The 3 1-2 per cent rate has been in effect since September 12.


## *Diversified Offerings in Railroad Bonds*

For two generations bonds of the great rail systems of the United States have occupied an important place among the holdings of institutions and conservative investors. No other class, perhaps, of corporation securities has sustained so long and so satisfactory a record of soundness and dependability.

The comprehensive character of BLYTH, WITTER & CO.'S organization is reflected in the following broadly diversified group of railroad bonds, selected from among our current offerings. With offices in the principal financial centers of the United States and in London, we are able to present for your consideration conservative securities of every type and from every market.

Detailed circulars descriptive of these bonds will be gladly furnished on request. Your inquiry will involve no obligation.

**BALTIMORE & OHIO RAILROAD**
Refunding and General Mortgage 4½% Bonds, due 1933
Price Market, to yield 4.40%

**CLEVELAND, CINCINNATI, CHICAGO & ST. LOUIS RY. CO.**
Refunding and Imp. 4½% Bonds, due 1977
Price Market, to yield 4.45%

**SOUTHERN PACIFIC COMPANY**
4½% Gold Bonds, due 1968
Price Market, to yield 4.50%

**SEABOARD AIR LINE RY. CO.**
Secured 5% Bonds, due 1931
Price Market, to yield 5.15%

**INTERNATIONAL RAILWAYS OF CENTRAL AMERICA**
1st Lien and Refunding, 6½% Bonds, due 1947
Price Market, to yield 7.15%

PASADENA
304 Pacific-Southwest Bank Bldg.
LONG BEACH
403 Pacific-Southwest Bank Bldg.
SANTA ANA
417 First National Bank Bldg.
SAN DIEGO
1814-15 John D. Spreckels Bldg.
SANTA BARBARA
245 San Marcos Bldg.

BLYTH, WITTER & CO.
Fifth Floor, Pacific-Southwest Bank Bldg.
215 W. Sixth Street
Los Angeles
Phone MUtual 7171

SAN FRANCISCO CHICAGO NEW YORK LONDON BOSTON ATLANTA SEATTLE PORTLAND





**Public Utilities**

We have a widely diversified list of public utility bonds and stocks, of both Eastern and Western companies, yielding up to 6.30%.

Our general offering list will be mailed upon request.

TRinity 6041

BOND & GOODWIN & TUCKER
INCORPORATED
TITLE INSURANCE BUILDING
LOS ANGELES SEATTLE PORTLAND
SAN FRANCISCO PORTLAND

OAKLAND RESIDENTIAL PROPERTY
CLAREMONT PINES CORPORATION
First (Closed) Mortgage 6½% Gold Bonds, due 1937

SECURED by 95 acres of valuable Oakland residential property, now being subdivided, located within 3.1 miles of the City Hall, adjoining the Claremont Country Club. Appraised value of security is $1,307,500, or over twice the amount of this issue.

Price 101 and Inter

TED STOCKS FOLL
UNEVEN COU
forecast
Alternate Bursts of B
and Selling Featur
Closing Rally Gives M
Appearance of Stre
Advance in Call Money
Spurs Bullish Activ

NEW YORK, Feb. 6. (AP)—Sto
market see-sawed back and
day with a burst of renewed
in the last fifteen minutes
gave the list an appea
strength at the close. Net g
of 1 to 8 points were fract
kled through many groups.
Buying started with
force after the opening, based o
Coolidge in the business
which was given impetus by
ful observation by Secretary
Later in the day banks
$38,000,000 in loans to
weakened reserve position
money was marked up from
4 1-2 per cent.
This tightening of money
with news of a rise to 4 p
in the Minneapolis Federal
rediscount rate and fallen
roads to respond to strengt
or sections, led to considerable
it taking and some early
materially cut down. Bear sell
veloped and pool operation
had shown early expansion,
striction. Heavy buying of
ques, Montgomery Ward and
In the last few minutes
a brisk recovery and even the
gish railroad stocks made
of their losses.
VANADIUM LEADS
Steel shares, led by Vanadium
consistent ground gainer for
days, were consistently
throughout the session. It
points to its recent gains and
lehem, Republic, Sloss-Sheffield
States, Inland and Crucible
advances of 2 to 4 points.
States Steel gained 1 1-4.
Adams Express was at
feature in the closing minutes
ing 23 points to 308, a new
ord. This stock last year sold
as 194 and in 1926 was quoted
par. American Express also
upward rapidly with a net
of 9 1-4 and American Rail
press gained 3 3-4.
Automotive issues were in
General Motors moving up
and Allis-Chalmers reaching
peak of 135. New highs
attained by Cudahy Packing
American Linseed.
RAIL GROUP RISES
Erie, Delaware and Hudson,
ash and Atchison all closed
losses of a point or more, be
lied notably from their
prices of the day. Reading
Greene Cananea Copper rose
with strength in others of
particularly Nevada
which touched 23 1-2 on
sactions.
A few of the utilities
higher ground, but rubber
shares inclined to heaviness.
Stiffening prices in cotton
the commodity markets,
rising 40 to 44 points. Other
modities showed little change.
Foreign exchanges were
sterling cables ruling
around $4.87 5-32, and Francs
just above 3.92 1-2 cents. Belgian
and Spanish currencies were
higher and Japanese yen a
lower.
Time money and commercial
per rates showed no change.
bankers' acceptances were
easier.

Public Utilities

We have a widely diversified list of public utility bonds and stocks, of both Eastern and Western companies, yielding up to 6.30%.
Our general offering list will be mailed upon request.

TRinity 6041

BOND & GOODWIN & TUCKER
INCORPORATED
EXCHANGE BUILDING
639 SO. SPRING ST. LOS ANGELES
SAN FRANCISCO OLYMPIC CLUB BLDG. PORTLAND

OAKLAND RESIDENTIAL PROPERTY
CLAREMONT PINES CORPORATION
First (Closed) Mortgage 6½% Gold Bonds, due 1937
SECURED by 95 acres of valuable Oakland residential property, now under subdivision, located within 2.1 miles of the City Hall, adjoining the Claremont Country Club. Appraised value of security $ 11,97,100, or over twice the amount of this issue.
Price 101 and Interest to yield 6.35%
Circular on Request
M.H.Lewis & Co.
Crocker First National Bank Building
Los Angeles Phone MUtual 7151
Pasadena Bank Building San Diego
Pasadena Bank Bldg. Hollywood Pasadena

PACIFIC MUTUAL LIFE
PACIFIC INDEMNITY
PACIFIC FINANCE
COMMON
NOT SOLD QUOTED
Hubbard & Co. Inc.
INVESTMENT SECURITIES
STOCK DEPARTMENT
623 SO. SPRING ST.
MEMBERS LOS ANGELES STOCK EXCHANGE
Pacific Mutual Bldg. TRinity 7261

WANTING A ROOM?
The Times Want Ads


# METAL MARKET BASIS SOUNDER

*Signs Noted of Improvement in General Situation*

*Bargain Copper Offers Light, Prices Hold Strong*

*Foreign Demand Continues to Keep at High Level*

BY CHARLES F. WILLIS
Editor the Mining Journal, Phoenix

There has been a general strengthening of the metal market during the past two weeks, although it has not reflected into the prices except that bargain offers are not quite as much in evidence. Copper stays at 13.90 cents to the producer. The A. S. and R. contract price of lead remains firm at 6.50 cents and zinc is firm at 5.65 cents.

Domestic interest in copper has been lagging but the export demand maintains with excellent sales and there is practically no more cheap copper to be had. Total sales are somewhat below normal on account of the lack of domestic interest.

Lead sales are reported as good, with very few price concessions. Contrary to the usual practice, however, lead is being sold to current prices for March and April delivery. Zinc sales are below normal, as there is an upward tendency in price. The zinc market has been buoyed up by a rising London market.

Zinc is continuing unsatisfactory, as the United States production for the first half of January totaled 24,729 tons, whereas there was but 21,114 tons shipped, thus creating another increase in surplus stock of slab zinc.

ZINC CONFLICTING

Zinc presents a situation that seems to be conflicting. The world production is larger than ever before in history, consumption has likewise soared to new heights and there is but a modest surplus of zinc, yet the industry had a bad year. As expressed by one writer, "Somehow or other, confidence has been entirely lacking in the zinc market and the price slumped in sympathy with lead, of which there was a superabundance, indicating overproduction."

Dividends paid by the metal mines for January, 1928, totaled $20,486,-980. The better condition of the industry in spite of low metal prices is reflected into the dividend disbursements, as the figures for January, 1927, were $18,960,995, thus showing about $1,500,000 better profits than a year ago from virtually the same companies. The disbursements for October, 1927, a corresponding quarter, showed $13,910,750, and for the midyear period, July, showed $18,901,426.

The dividend exhibit reflects the fact that the metal industries have benefited themselves during the period of price depression and have generally lowered their costs, thus permitting of increased profits with a lessened production and a lower price. The metal situation during the past year has put the producers on their toes to keep pace with the poor market. Another thing reflected into the larger dividend disbursements is the feeling that conditions are gradually improving and there is a lessening necessity for building a cash reserve.

AMERICA LEADS

The interest of the United States in the world market for copper is clearly shown by the fact that during 1927 the United States produced 37 per cent of the copper of the world and North America produced 62 per cent. South America produced 17 per cent, Europe 7 per cent, Africa 6 per cent and Japan 4 per cent. The United States consumption of copper is about 48 per cent of the world production, as against 37 per cent produced.

United States Customhouse returns show that 55,569 tons more copper went abroad in 1927 than in 1926. Comparative figures show that France was the only one of the European countries taking less metal during the last year. Following are the actual shipments clearing from United States ports:

| Country | 1927 tons | 1926 tons |
|---|---|---|
| France | 65,496 | 80,934 |
| Germany | 122,197 | 90,851 |
| Belgium | 51,972 | 46,343 |
| Holland | 37,828 | 33,747 |
| Italy | 43,853 | 45,859 |
| United Kingdom | 118,513 | 103,447 |

The great increase in German imports of copper, amounting to about 31 per cent during the past year, is stated to be due to the replacement of metal which was taken from all possible sources for war purposes. Germany is rapidly returning to its prewar manufacturing efficiency and is causing the manufacturers of other countries to regard the competition seriously. All factors in Europe point toward the maintenance of the large demand for copper and the other metals. The United States is most interested, however, in the copper requirements, as their lead and zinc are generally obtained elsewhere.

EXPORTERS AID

The copper reactions of the past few weeks in Europe indicate that the copper exporters are going to make it unprofitable and unattractive to speculate in that metal and are to maintain the situation in a stabilized condition and free from speculative influence. The exporting association has the entire European situation well in hand.

All indications in the copper industry point to a much better year in 1928 than in 1927 in net results for the mining companies, in the opinion of Joseph Glendenin, manager of the sales department of Guggenheim Brothers. The average price is sure to be materially higher, he says, and the combined world demand at least as good.

"There is a promise of an era of better things in the whole European copper industry, which will call for more copper this year than ever before," he says in an article written for the Daily Metal Reporter. "There is no restriction now nor likely to be in the European demand for copper because of lack of cash or credit. The need of copper is recognized as urgently necessary in the rehabilitation of conditions. The buyers are strong financially; they are prospering, and with most of them payment for copper is one of the least of their problems."

## MARKET FLASHES

NEW YORK, Feb. 6. (AP)—Stocks irregular; steel reflects improving trade. Bonds quiet; Pathe Exchange 7s breaks 7 points.
Foreign exchanges steady; British, French, Italian rates firm.
Cotton advanced; lack rain West Texas. Sugar steadier; improved spot market. Coffee barely steady; commission-house selling.
CHICAGO, Feb. 6. (AP)—Wheat lower; larger receipts.
Corn easy; increasing visible supply.
Cattle steady to weak.
Hogs lower.

## BANK GROUP TO HEAR EXPERT ON FARMING

Thomas D. Campbell, president of the Campbell Farming Corporation, will speak on the solution of the farm problem at the forum dinner on the 15th inst. of the Los Angeles chapter of the American Institute of Banking, it was announced yesterday. Moving pictures will be shown in conjunction with the talk. C. B. Forbes, financial writer, will also speak and Henry W. Sanders of the Citizens' National Bank and chairman of the forum committee will preside.

# WEEKLY BANK CLEARINGS

Weekly bank clearings as reported to the California Development Association by the several clearinghouse cities for the six-day week ending Thursday, the 2nd inst., showing increases and decreases as compared to corresponding week last year.

| | 1928 | 1927 | Change |
|---|---|---|---|
| San Francisco | $197,300,000 | $194,900,000 | $2,400,000 Increase |
| Los Angeles | 181,534,000 | 184,198,000 | 2,664,000 Decrease |
| Oakland | 17,666,165 | 18,167,344 | 501,179 Decrease |
| Pasadena | 7,251,435 | 8,240,695 | 989,260 Decrease |
| Long Beach | 7,166,804 | 7,067,455 | 99,349 Increase |
| Sacramento | 6,796,720 | 8,935,283 | 2,138,563 Decrease |
| Hollywood | 6,038,229 | 7,759,350 | 1,721,121 Decrease |
| San Diego | 5,024,951 | 7,612,922 | 2,587,971 Decrease |
| Fresno | 3,171,557 | 3,697,505 | 525,948 Decrease |
| San Jose | 2,842,177 | 3,026,611 | 184,434 Decrease |
| Stockton | 2,169,700 | 2,725,500 | 555,800 Decrease |
| San Bernardino | 2,301,814 | 2,238,744 | 62,870 Increase |
| Santa Monica Bay district | 1,959,810 | 2,133,264 | 173,454 Decrease |
| Glendale | 1,878,496 | | |
| Bakersfield | 1,266,710 | 1,261,659 | 5,051 Increase |
| Modesto | 714,894 | 765,548 | 50,654 Decrease |
| Petaluma | 713,792 | 573,867 | 139,925 Increase |
| Santa Rosa | 456,944 | | |
| Whittier | 427,776 | 600,679 | 172,903 Decrease |
| Riverside | 895,786 | 1,328,454 | 432,668 Decrease |

## COTTON MARKET

NEW YORK, Feb. 6. (Exclusive)—The cotton market turned strong from the opening today and made a maximum advance that averaged 35 points from Saturday's closing decline of 15 to 20 from Friday's final prices before the end of the noon hour. It was a natural rally from the undue decline in all three markets including Liverpool, New Orleans and here of last week for present actual conditions.

On today's advance March went a little above 17.30 cents while May and July rallied to 17½ cents and October and December of the new crop went back to 17 3-8 cents. These prices compared with the season's lowest level reached last Thursday afternoon of 16 7-8 cents for March, May 17.06 cents, July 17.10 cents and October and December 16.96 cents to 16.99 cents. That range of prices brought the market down the lowest since last July.

While incentives are still lacking for a revival of bullish activity, the technical position of the market has been so greatly improved from the extensive liquidation and hedge selling of the last two to three weeks, there is now less reason for apprehending any further drastic decline in prices, especially as much of the current talk of curtailment of production of cotton generally by the mills of New England and the South is largely discounted in the current low prices for cotton compared with the season's high record of 25 cents reached early in September when everyone was so enthusiastic on the bull side.

Prices went off about 10 points in the late trading from the usual local profit taking. Futures at Liverpool were due to have held a decline of 10 to 14 English points to have met our closing decline of Saturday. After going off 9 to 10 points they closed with a net decline of but 1 to 2 points on the old crop months and 5 to 8 higher on the new crop deliveries.

RANGE OF PRICES
[Associated Press]
NEW YORK

| | High. | Low. | Close. |
|---|---|---|---|
| March | 17.43 | 17.02 | 17.33@17.39 |
| May | 17.37 | 17.18 | 17.31@17.37 |
| July | 17.45 | 17.24 | 17.42@17.45 |
| October | 17.41 | 17.06 | 17.41@17.43 |
| December | 17.46 | 17.19 | 17.40 |

NEW ORLEANS

| | Open. | High. | Low. | Close. |
|---|---|---|---|---|
| March | 16.91 | 17.29 | 16.86 | 17.21@17.24 |
| May | 16.89 | 17.23 | 16.86 | 17.20@17.21 |
| July | 16.96 | 17.27 | 16.94 | 17.24@17.26 |
| October | 16.79 | 17.19 | 16.72 | 17.19 |
| December | 16.81 | 17.18 | 16.78 | 17.18 |

SPOT PRICES
NEW YORK, Feb. 6. (AP)—Spot, steady; middling, 17.90.

## COAST BONDS

| | | |
|---|---|---|
| Associated Telephone Co. 5s, '30 | 104½ | 105 |
| Cal. Gas & Elec. Unifying 5s, '37 | 103½ | 103¾ |
| Cal. Gas & Elec. 1st & Ref. 5½s, '31 | 105¾ | 106 |
| Do. 1st & Ref. 5s, '42 | 103¾ | 103¾ |
| Coast Valley Gas & Elec. 1st 5s, '53 | 104½ | 105 |
| East Bay Water Co. 1st 5½s, '42 | 105½ | 105¾ |
| Do. Unif. & Ref. 5s, '57 | 103¾ | 104 |
| Do. Unif. & Ref. 5s, '55 | 103½ | 103¾ |
| Do. Unif. & Ref. 5s, '75 | 103¾ | 104 |
| Feather River Power Co. 1st 5s, '56 | 101¾ | 102 |
| Great Western Power 1st 5s, '46 | 103½ | 103¾ |
| Do. Power, 5½s, '39 | 104½ | 104¾ |
| Do. 1st & Ref. 5s, '49 | 103½ | 104 |
| Do. 1st & Ref. 5s, '50 | 103½ | 104 |
| L. A. Gas & E. 1st & Ref. 5s, '55 | 103¾ | 103¾ |
| Do. Gen. & Ref. 5½s, '42 | 105¾ | 106 |
| Do. Gen. & Ref. 5½s, '37 | 106 | 106¼ |
| Do. Gen. & Ref. 5s, '39 | 104¾ | 104¾ |
| Do. 1st & Gen. 5s, '51 | 103¾ | 103¾ |
| Midland Co. Pub. Serv. 5s, '52 | 100¾ | 100¾ |
| Mt. Shasta Power Co. 1st 5s, '32 | 101½ | 101¾ |
| Do. 1st 5s, '38 | 103½ | 103¾ |
| Nevada-California Elec. Corp. 5s, '56 | 98½ | 98¾ |
| Do. 5s, '41 | 97¾ | 98 |
| Pacific Gas & Elec. Gen. 5s, '42 | 103¾ | 103¾ |
| Do. 1st & Ref. 5½s, '42 | 105¾ | 106 |
| Do. 1st & Ref. 5s, '42 | 104¾ | 105 |
| Do. 1st & Ref. 5s, '37 | 104¾ | 104¾ |
| Pacific Light & Power 1st 5s, '42 | 104¾ | 104¾ |
| Pacific Lighting Corp. 5s, '37 | 104¾ | 104¾ |
| San Diego Consol. G. & E. 1st 5s, '35 | 103¾ | 103¾ |
| Do. 1st & Ref. 5s, '42 | 103¾ | 103¾ |
| Do. 1st & Ref. 5s, '47 | 103¾ | 103¾ |
| Do. 1st & Ref. 5s, '51 | 103¾ | 103¾ |
| San Joaquin L. & P. 1st 5s, '52 | 104¾ | 104¾ |
| Do. Unif. & Ref. 5s, '57 | 103¾ | 103¾ |
| Do. Unif. & Ref. 5s, '52 | 103 | 103¼ |
| Southern Cal. Edison Gen. 5s, '60 | 103½ | 103¾ |
| Do. Gen. & Ref. 5s, '44 | 103¾ | 103¾ |
| Do. Ref. 5s, '47 | 103¾ | 103¾ |
| Do. 5s, '37 | 103¾ | 103¾ |
| Southern Cal. Gas 1st 5s, '40 | 104¾ | 104¾ |
| Do. 5s, '39 | 104¾ | 104¾ |
| Do. 5s, '47 | 104¾ | 104¾ |
| Southern Cal. Tel. 1st & Ref. 5s, '47 | 103¾ | 103¾ |
| Southern Counties Gas 1st 5½s, '47 | 103½ | 103¾ |
| Do. Gas. & Ref. 5s, '43 | 104¾ | 104¾ |
| Western Power Corp. 5½s, '57 | 98½ | 98¾ |
| Western States G. & E. 1st 5s, '41 | 103¾ | 103¾ |
| Do. 1st & Unif. 5s, '42 | 103½ | 103½ |
| Do. notes, 5s, '37 | 103¼ | 103½ |
| MISCELLANEOUS | | |
| Amalgamated Sugar Co. 1st 7s, '37 | 104¾ | 104¾ |
| Arnold Terminal 1st Mtg. 6½s, '43 | 100 | 100 |
| Associated Oil Co. 5s, '38 | 103¾ | 103 |
| Cal. & Nev. Super Refining 7s, '37 | 103 | 103½ |
| Central Ice, Cory. 1st Mtg. 6s | 101 | 101 |
| Crown Willamette Paper Co. 6s, '51 | 103¾ | 103 |
| Ferry Pathhouse 1st Mtg. 6½s, '41 | 100 | 101 |
| General Petroleum Corp. 1st 5s, '40 | 102 | 102½ |
| Goodyear Tire & Rub. Co. 5½s, '31 | 103½ | 103 |
| Holly Sugar 1st Mtg. 7s, '37 | 103¾ | 103¾ |
| Los Angeles Railway 1st 5s, '40 | 94 | 94½ |
| Do. 1st & Ref. 5s, '49 | 93½ | 94 |
| Miller & Lux, Inc., 1st 6s, '48 | 98½ | 99½ |
| Do. Ser. D-7s, '39 | 98½ | 99½ |
| Pacific Electric Railway 1st 5s, '42 | 93¾ | 94 |
| Pacific Palisades Assn. 6½s, '38 | 100½ | 101½ |
| S. Monica Bay Tel. 1st&Ref. 6s, '41 | 102 | 104 |

Foregoing quotations are compiled from representative sources.

## MARKET AVERAGES

NEW YORK, Feb. 6. (Exclusive)—Today's stock range, as compiled by the New York Times:

| | High. | Low. | Close. | Net Change. |
|---|---|---|---|---|
| 20 railroads | 115.99 | 115.09 | 115.35 | — .34 |
| 20 industrials | 241.87 | 238.74 | 240.89 | + .40 |
| 40 stocks | 178.98 | 177.39 | 178.12 | + .10 |

BONDS

| | Net Change. Day. | Month. | Year. |
|---|---|---|---|
| 40 issues | 92.89 — .05 | — .13 | +2.51 |

Yearly range fifty stocks:

| | | |
|---|---|---|
| *1928 | 183.94 Jan. | 178.49 Jan. |
| 1927 | 182.47 Oct. | 130.62 Jan. |
| 1926 | 142.35 Dec. | 109.61 Mar. |
| 1925 | 130.31 Dec. | 91.10 Mar. |
| 1924 | 107.28 Dec. | 82.39 Apr. |
| 1923 | 95.52 Mar. | 77.15 Oct. |
| 1922 | 88.71 Dec. | 88.71 Jan. |
| 1921 | 78.13 May | 58.35 June |
| 1920 | 94.87 Apr. | 62.78 Dec. |
| 1919 | 98.56 Nov. | 88.79 Jan. |
| 1918 | 86.16 Nov. | 84.12 Jan. |
| 1917 | 93.46 Jan. | 67.47 Dec. |
| 1916 | 94.13 Oct. | 84.99 Feb. |

*High for year.

NEW YORK, Feb. 6. (AP)—Today's market averages, as compiled by the Associated Press:

STOCKS

| | 30 industrials. | 20 rails. |
|---|---|---|
| Monday | 183.49 | 140.39 |
| Saturday | 184.99 | 140.92 |
| Week ago | 182.11 | 142.23 |
| Year ago | 144.54 | 131.39 |
| High, 1928 | 189.95 | 147.41 |
| Low, 1928 | 182.86 | 140.39 |

Total stock sales, 2,134,900 shares.

BONDS

| | Monday. | Saturday. |
|---|---|---|
| Ten first grade rails | 98.57 | 98.62 |
| Ten secondary rails | 99.77 | 99.71 |
| Ten public utilities | 98.23 | 98.23 |
| Ten industrials | 102.27 | 102.32 |
| Combined average | 99.89 | 99.89 |
| Combined month ago | 99.77 | .... |
| Combined year ago | 96.53 | .... |

Total bond sales, par value, $10,540,000.

## Globe Life Gets Permit of State

Globe Life Insurance Company, with United States headquarters at Omaha, Neb., has been authorized to do business in the State of California, according to an announcement by W. A. Fraser, president of the company.

The company was originated a few months ago by the World Life Insurance Association and has a paid-in capital and surplus of $2,000,000. With 2000 field agents at work in eleven States Mr. Fraser expects to sell more than $100,000,000 worth of life insurance during the present year.

## WESTERN PACIFIC NET INCOME DOWN SHARPLY

NEW YORK, Feb. 6. (AP)—Directors of Western Pacific Railroad have approved a budget of $4,389,420 for 1928, of which $2,668,416 is chargeable to capital expense and $1,701,004 to operating expenses. Tentative items in the ordinary budget amounting to $449,613 are included in the total, of which $422,845 is chargeable to capital. Net income for 1927 declines to $394,850 after taxes and charges from $2,470,263 in 1926.

## CLEARINGS, MONEY

Clearings yesterday were $27,881,342.34, a decrease of $856,349.12 from corresponding day last year.

CLEARINGS

| | 1928. | 1927. | 1926. |
|---|---|---|---|
| Monday | $27,881,342.34 | $27,877,891.46 | $25,787,884.90 |

BANK DEBITS

| | |
|---|---|
| Saturday | $29,934,729.99 |

FOREIGN EXCHANGES

Selling rates for drafts or substantial amounts furnished by Farmers' and Merchants' National Bank.

| | |
|---|---|
| England, per pound sterling | 4.87⅛ |
| France, per 100 francs | 3.93¾ |
| Germany, per 100 reichsmarks | 23.87 |
| Belgium, per 100 belgs | 13.90 |
| Italy, per 100 lire | 5.29¾ |
| Czecho-Slovakia, per 100 kronen | 2.97 |
| Denmark, per 100 kroner | 26.80 |
| Finland, per 100 finmarks | 2.53 |
| Greece, per 100 drachmas | 1.34 |
| Holland, per 100 guilders | 40.20 |
| Jugo-Slavia, per 100 dinars | 1.77¾ |
| Norway, per 100 kroner | 26.81 |
| Rumania, per 100 lei | .69¼ |
| Spain, per 100 pesetas | 17.08 |
| Sweden, per 100 kroner | 26.87 |
| Switzerland, per 100 francs | 19.25½ |
| Hongkong, per 100 local currency | 49.50 |

NEW YORK RATES

NEW YORK, Feb. 6. (AP)—Foreign exchanges steady. Quotations in cents:
Great Britain, demand, 4.86⅝; cables, 4.87 5-32; sixty-day bills on banks, 4.82 13-32. France, demand, 3.92⅝; cables, 3.93⅝. Italy, demand, 3.53⅜; cables, 3.54.
Demand: Belgium, 13.91⅛; Germany, 23.83½; Holland, 40.21½; Norway, 26.59½; Sweden, 26.81⅛; Denmark, 26.75⅛; Switzerland, 19.23½; Spain, 16.94⅛; Greece, 1.33; Poland, 11.25; Czecho-Slovakia, 2.96½; Jugo-Slavia, 1.76⅛; Austria, 14.10; Rumania, .61⅛; Argentina, 42.75; Brazil, 12.00; Tokio, 48.75; Shanghai, 62.90; Montreal, 99.82 13-16.

CALL MONEY

NEW YORK, Feb. 6. (AP)—Call money firmer; high and closing bid, 4½; low and ruling rate, 4½.
Time loans firm; mixed collateral, 60-90 days, 4¾@4½; 4-6 months, 4¾.
Prime mercantile paper, 3½@4.
BAR SILVER
NEW YORK, Feb. 6. (AP)—Bar silver, 56⅛; Mexican dollars, 43⅛.
LONDON, Feb. 6. (AP)—Bar silver, 26 1-16d per ounce. Money, 3½ per cent.

## STANDARD OILS

[Furnished by E. A. Pierce & Co., 618 West Fifth street.]

| | Bid. | Asked. | | Bid. | Asked. |
|---|---|---|---|---|---|
| Ang.-Am. Oil | 20½ | 20¾ | Nat. Trans. | 22⅝ | 23⅛ |
| Atl. Lobos | 1⅝ | 1⅞ | N. Y. Trans. | 67 | 68 |
| Barne S. | 35 | 36 | N. Pipe | 101 | 103 |
| Barkeep | 64¾ | 66 | Ohio Oil | 62½ | 63⅜ |
| Chesebrough Mfg. | 125 | 133 | Pan. Wes. | 49½ | 50 |
| Continental | 19½ | 19⅝ | Prairie Oil | 48⅝ | 48⅞ |
| Cosden | 10⅝ | 10⅞ | Prairie P. | 29⅝ | 29⅞ |
| Cumberland | 109½ | 110½ | Solar Ref. | 175 | 179½ |
| Eureka | 67 | 68 | S. P. Pipe | 37 | 38 |
| Galena Signal com. | 5 | 6 | S. P. Oil | 37 | 38½ |
| Old style | 39½ | 40 | S. W. P. Oil | 89 | 89½ |
| New style | 31 | 32 | S. Oil Ind. | 77 | 77¾ |
| Gulf Oil | 111½ | 112 | S. Oil Ky. | 135 | 136 |
| Humble | 61¾ | 62¼ | S. Oil Neb. | 41¾ | 42⅛ |
| Illinois Pipe | 182 | 185 | S. Oil Ohio | 67 | 68 |
| Imperial Oil | 22½ | 23½ | Do. pfd. | 119 | 121 |
| Indiana Pipe | 79 | 80½ | Indiana Pipe | 79 | 80½ |
| Ind. Pete. | 38 | 39 | Vacuum Oil | 143 | 145½ |


## Why Not 80 Securities?

*Instead of Only a Few*

An investment of $1000 to $10,000 ordinarily would buy only a few securities

But An Investment In

**Collateral Trustee Shares**
OF THE
**New England Investment, Inc.**

(Liberty National Bank, in New York, Trustee)

Would give you equal interest in 80 leading securities, including

| | |
|---|---|
| Amer. Tel. & Tel. | Eastman Kodak |
| U. S. Steel Corp. | Inter. Harvester |
| Atchison R. R. | General Motors |

and 74 other leading companies.

You would share in all dividends—extra as well as regular—of the entire 80 stocks, without deduction of any kind. Dividends on the shares have averaged 7%.

*Free From Normal Federal Income Tax*
*Free From Inheritance Tax, Except in State of Residence*

Write for Booklet S-5

**Liberty National Co.**

*Government, Municipal & Corporation Bonds*

215 Van Nuys Bldg., LOS ANGELES, TR. 1374
328 Pacific Southwest Bldg., PASADENA, Colo. 7797

## Some Old Underlying Bonds

*~Seldom Available in Round Blocks*

**Home Telephone & Telegraph Co.**
(Los Angeles)
First Mortgage 5% Bonds, due January 1, 1933
Dated December 31, 1902. Assumed obligations of the Southern California Telephone Co. Underlie $341,000 Home Telephone & Telegraph 5s of 1945 and, as to part, $6,249,000 Southern California Telephone 5s of 1947.
*Legal Investment for California Savings Banks.*
Price 104½ and Interest to Yield 4%

**Los Angeles-Pacific Railroad Co.**
First Consolidated Mortgage 5% Bonds, Due April 1, 1931
Dated April 1, 1901. Underlie approximately $43,227,000 bonds of the Pacific Electric Railway Co.
Price 99 and Interest to Yield about 5.35%

**Pacific Electric Railway Co.**
First Mortgage 5% Bonds, due January 1, 1942
Dated March 12, 1902. Underlie approximately $32,000,000 Pacific Electric Railway Co. Refunding 5s of 1961.
Price 97 and Interest to Yield over 5.30%

**Los Angeles Traction Company**
First Cons. Mortgage 5% Bonds, Due December 1, 1938
Dated December 1, 1898. Underlie approximately $12,472,000 Los Angeles Railway Corporation First and Refunding 5s of 1940.
Price 95 and Interest to Yield over 5.60%

We recommend these bonds as high-grade investments.
Detailed descriptions furnished on request.

**FIRST SECURITIES COMPANY**
*Owned by the Stockholders of the*
LOS ANGELES-FIRST NATIONAL TRUST & SAVINGS BANK
*Orders may be placed at any Branch of this Bank.*
PACIFIC-SOUTHWEST BANK BLDG., LOS ANGELES
TELEPHONE VANDIKE-2361
PASADENA HOLLYWOOD GLENDALE LONG BEACH SANTA BARBARA REDLANDS FRESNO SAN FRANCISCO

The above information, while not guaranteed, has been taken from reliable sources and is believed to be correct. All bonds are offered subject to prior sale and change in price without notice.

NEW ISSUE

## $4,000,000

## SAVOY-PLAZA CORPORATION
REALTY EXTENSION

## First Mortgage 5½% Sinking Fund Gold Loan

Dated February 1, 1928 — Due December 1, 1945

Authorized issue $4,000,000. Interest payable June 1 and December 1 at the principal office either of Blair & Co. in New York or of the Trustee, without deduction for any normal Federal Income Tax not exceeding 2% per annum. Pennsylvania, California, and Maryland personal property tax not exceeding 5 mills per annum, and Massachusetts income tax not exceeding 6% of income refundable. Coupon Certificates in denominations of $1,000 and $500.

Redeemable at the option of the Corporation, as a whole at any time or in part on any interest date on 30 days' notice at 105 if redeemed on or before December 1, 1928; thereafter at 104½ on or before December 1, 1929; thereafter at 104 on or before December 1, 1930, and thereafter at 104 less ¼% for each year or part thereof elapsed after December 1, 1930; in every case plus accrued interest.

EMPIRE TRUST COMPANY, TRUSTEE

*Mr. Wm. Childs, President of Savoy-Plaza Corporation, has summarized his letter of January 31, 1928, as follows:*

SAVOY-PLAZA CORPORATION, organized under the laws of New York State, is controlled by United States Realty and Improvement Company and Childs Company. The Corporation owns (in fee and leasehold) the Savoy-Plaza Hotel on Fifth Avenue and 58th and 59th Street, New York City. Savoy-Plaza Corporation has also acquired in fee simple the property adjoining the hotel on the east, upon which it proposes to erect a six-story addition to the hotel. The new building will be so constructed as to foundation and otherwise as will permit the erection of additional stories. Including the newly acquired property, Savoy-Plaza Corporation controls in a single plot approximately 55,000 square feet of land, of which 45,000 square feet is owned in fee and 10,000 square feet is held under lease, constituting one of the largest plots of choice real estate under one ownership in New York City.

SECURITY: This $4,000,000 First Mortgage Loan will be secured, in the opinion of counsel, by a first closed mortgage on the property adjoining the hotel on the east and upon the building to be constructed thereon. The land to be subjected to the mortgage embraces a plot of approximately 25,000 square feet, extending from 58th to 59th Street, with a frontage of 125 feet on each street. The actual cash investment in the property to be covered by this mortgage, represented by the cost of the land, contract price of the building, carrying charges during construction, architects' fees, etc., will amount to approximately $6,000,000.

EQUITY: Upon completion of the present financing the equity junior to this $4,000,000 First Mortgage Loan and $10,500,000 First Mortgage Fee and Leasehold 6% Bonds of Savoy-Plaza Corporation will consist of $7,000,000 5½% Debentures, $5,000,000 Preferred Stock and 95,000 shares no par value Common Stock. $4,640,200 of the outstanding Preferred Stock and all the outstanding Common Stock will be owned by United States Realty and Improvement Company and its subsidiary, the Plaza Operating Company, and by Childs Company.

PROPRIETOR COMPANIES: United States Realty and Improvement Company, incorporated in 1904 in New Jersey, owns or controls through subsidiaries valuable income producing property in New York City, including the Plaza Hotel, Trinity Building, U. S. Realty Building and Whitehall Building, and also owns all the outstanding common stock (except directors' qualifying shares) of George A. Fuller Company, one of the most prominent and successful building organizations in this country. Its capital stock which is listed on the New York Stock Exchange represents an aggregate market value at current quotations in excess of $46,000,000.

Childs Company, incorporated in New York in 1906 and succeeding to a business established in 1889 operates one of the largest and best known chains of restaurants in the United States. Its share capital at current quotations represents an aggregate market value of about $22,000,000.

EARNINGS: The Savoy-Plaza Hotel is under the management of the Plaza Operating Company which owns the Plaza Hotel. Based on its experience with that property, the management estimates that the net earnings of the hotel including the proposed addition, after all operating expenses, taxes, depreciation and a proper allowance for vacancies, will be approximately $2,200,000 per annum available for interest and Federal taxes. The maximum annual interest charges on $14,500,000 mortgage debt to be presently outstanding will amount to $850,000.

SINKING FUND: The Mortgage will provide a sinking fund commencing March 15, 1930, sufficient to retire over 50% of the loan by maturity. The sinking fund payments are to be applied to the purchase of Certificates at not exceeding the then current redemption price and if not so obtainable, to their redemption by lot on the next succeeding interest date. The Corporation shall have the right to tender Certificates to the sinking fund.

All offerings are made "when, as and if" issued and received by us and subject to approval of all proceedings by our Counsel, Messrs. Hornblower, Miller & Garrison. Delivery in the first instance may be made in the form of Interim Receipts or Temporary Certificates.

Price 99½ and interest

**Blair & Co., Inc.** — **The National City Company**

The statements presented above are based on information obtained by telegraph from official and other sources believed to be reliable, but are in no event to be construed as representations made by us.
L. A., February, 1928.

We Offer
20 Pan American Bank
36 Security Trust & Savings Bank
30 Los Angeles Biltmore, Units
8 Pacific Mutual
50 Gladding McBean
R. C. WILLIAMS, JR. & COMPANY
BANK STOCKS
INSURANCE STOCKS
925 CITIZENS NATIONAL BANK BUILDING
TELEPHONE MUTUAL 6243

OILS
MINES
UTILITIES
INDUSTRIALS
STOCKS and BONDS
Bought—Sold—Quoted
Efficient Brokerage Service
Dunk-Harbison Co.
602 Hans Building
210 West 7th Street
MEMBERS L. A. STOCK EXCHANGE
Phone TR. 2371
Marginal Accounts Carried

Financing the Needed Dry and Cold Storage Facilities of Toledo

America's third largest railroad center is TOLEDO, OHIO. The city is also a leading manufacturing center and the world's largest coal port.

No modern public cold-storage facilities are yet available in this great city. To meet this public need, the GREAT LAKES TERMINAL WAREHOUSE COMPANY OF TOLEDO is now constructing a 7-story-and-basement, reinforced concrete Terminal Warehouse.

For every $1000 you invest in the First (Closed) Mortgage 6½% Sinking Fund Gold Bonds issued to complete the financing of this important Terminal Warehouse, you will have by conservative appraisal $2000 of First Mortgage Security in the Land and equipped Building.

ESTIMATED NET EARNINGS EXCEED 3 TIMES THE MAXIMUM ANNUAL INTEREST

BONDS LISTED ON CHICAGO STOCK EXCHANGE

Price on Application

Full Particulars Now Available

G. BRASHEARS & CO.
Government, Municipal & Corporation BONDS
SECURITY BLDG. LOS ANGELES TRinity 5061
UNION BLDG. SAN DIEGO MAIN 8449

One Year

During 1927 The American Appraisal Company made 2000 appraisals. The value of the property appraised exceeded one billion dollars.

THE AMERICAN APPRAISAL COMPANY
Los Angeles · 817 I. N. Van Nuys Bldg.
A NATIONAL ORGANIZATION

California Municipal Bonds

| | Due |
|---|---|
| Baldwin Park County Water District 5½'s | 1965-67 |
| El Centro, General Obligation 6's | 1945-46 |
| Orange County Road District Improvement 6's | 1931-34 |
| Los Angeles County Street Opening District 7's | 1928-37 |
| Ontario 1915 Act Street Improvement 7's | 1929-38 |
| Palo Alto 1915 Act Street Improvement 7's | 1928-41 |
| Los Angeles County Acquisition & Improvement District 7's | 1929-38 |

Priced to net from 4.75% to 6.50%.

Exempt from Federal Income Tax
Tax Free in California

Redfield, Van Evera & Company
404 Pacific-Southwest Bank Building
LOS ANGELES

Merrill, Lynch & Company
MEMBERS NEW YORK, CHICAGO, DETROIT, CLEVELAND STOCK EXCHANGES
411-414 I. N. VAN NUYS BLDG. PHONE Trinity 6291

# NEW YORK CURB STOCKS

NEW YORK, Feb. 6. (AP)—Conflicting movements swept the curb market today. Special operations lifted issues to higher levels, while increased pressure forced others to new lows. Utilities again formed the most consistent group moving upward. Chain store and food shares showed recessions. Motors and mines were more active and stronger.

Several new highs were established among industrials. Case Plow moved to 17 from 11 3-8, but lost part of its gain. United States Gypsum touched a new high at 81, up net 3 and the new Sheaffer Pen issue was up a net 1 1-8 points to a new high at 48. Great Lakes Dredge and Dock moved up 7½ points, Tubize Artificial Silk 5, Celanese common 4 and the preferred 3½. American Rolling Mills, Bohn Aluminum and Brass, Campbell Wyant, Celluloid, General Baking "A," and Marconi Wireless made smaller gains. A rather extensive group of industrials declined, among them Deere & Co., Pansteel Products and Glen Alden, which dropped about 2 each. General Baking "B" and Davega. The chain stores were weaker, Dominion closing down 5 points and Melville Shoe 4 1-8.

Gains among utilities were limited, Commonwealth Edison and Northern States Power "A" leading the advance with 2 points each. Electric Bond and Share rose 1 7-8 points. Electric Investors sold off 1 3-8 and United Gas Improvement also showed declines.

Outside the slightly better than one-point gain made by Standard of Kentucky and Venezuela-Mexican, gains among oils were small. Creole, Gulf, Humble and Ohio sold off.

Renewed activity in the motors group found Marmon up 3 1-4 for the day, Rolls Royce up 2 and Auburn off 3 7-8.

Newmont's 7 1-8 point rise to a new high at 164 3-4 was a feature of the mining shares. The new Hudson Bay Mining and Smelting issue opened at 21 1-8, moved to 21 7-8 and closed at 21.

Satisfactory reports were received upon the operation of the new system of abbreviations used in recording operations on the ticker, which kept pace with the markets.

The closing price is omitted when same as the low, and both low and close when same as the high.

| Stocks— | (Sales in Hundreds) | High | Low | Close |
|---|---|---|---|---|
| Acetol Prod. A | 1 | 3½ | .... | .... |
| Alabama, Gt. So. Ry. | 1 | 108 | .... | .... |
| Do. pfd. A5 | 20 | 100½ | .... | .... |
| Allen A. Fisher | 1 | 16½ | .... | .... |
| Allied Drug A | 1 | 22 | 19½ | 22 |
| Alpha Port. Cement | 1 | 37 | .... | .... |
| Aluminum Co. Am. | 3 | 135½ | 135 | 135½ |
| Do. pfd. | 1 | 119½ | .... | .... |
| Am. Arch. | 3 | 64 | 63½ | 64 |
| Am. Bdr. Fdy. | 1 | 7 | .... | .... |
| Am. Chain Steel | 1 | 41½ | .... | .... |
| Am. Cont. Gilbert | 100 | 1 5-16 | .... | .... |
| Am. Cont. Ins. | 2 | 44½ | 44 | 44½ |
| Do. pfd. A5 | 2 | 97 | .... | .... |
| Am. Dept. Stores | 1 | 19½ | .... | .... |
| Amer. Exploration | 1 | 37 | 36½ | 37 |
| Am. Gas & El. | 7 | 135½ | 135 | 135½ |
| Am. Hide & L. | 1 | 19½ | .... | .... |
| Am. Light & Trac. A5 | 75 | 155 | 154 | .... |
| Am. Mfg. Co. A5 | 10 | 68 | .... | .... |
| Am. Metal rts. wi. | 1 | 10 | .... | .... |
| Am. Nat. Gas | 1 | 39 | .... | .... |
| Am. Pub. Ut. pfd. A5 | 400 | 100 | 100 | 100 |
| Amer. Pub. Ut. pf. A5 | 23 | 91½ | .... | .... |
| Am. Rayon | 1 | 39 | .... | .... |
| Am. Rolling Mills | 2 | 105½ | 105 | 105½ |
| Do. pfd. A5 | 1 | 107½ | .... | .... |
| Am. Seal. & Cl. wi. | 1 | 49 | .... | .... |
| Do. pfd. wi. | 1 | 77½ | .... | .... |
| Am. Superpwr. | 4 | 49 | 48½ | 49 |
| Do. B | 1 | 49 | .... | .... |
| Do. 1st pfd. | 1 | 102½ | .... | .... |
| Am. Tel. & Tel. | 1 | 151 | .... | .... |
| Amer. Yvette | 1 | 4 | .... | .... |
| Arizona, Edge | 1 | 47½ | .... | .... |
| Assn. Rst. & El. | 1 | 47½ | .... | .... |
| Assoc. Fruit & Beg. | 1 | 1½ | .... | .... |
| Atlantic Lobos | 1 | 1½ | .... | .... |
| Atlas Plywood | 1 | 22 | .... | .... |
| Auburn Auto | 1 | 64 | .... | .... |
| Babin pfd. | 1 | 12½ | .... | .... |
| Baldwin Loco. | 1 | 114½ | .... | .... |
| Barnsdall Corp. | 20 | 27½ | 26½ | 26½ |
| Barnes & Hodges | 1 | 30½ | .... | .... |
| Do. pfd. | 1 | 97 | .... | .... |
| Basic Ref. & Ch. rts. A5 | 1 | 1 | .... | .... |
| Bliss Co. | 3 | 15 | .... | .... |
| Blumenthal B. | 1 | 40 | .... | .... |
| Bliss Blue Bell | 1 | 45 | .... | .... |
| Bohn Alum. & Brass | 1 | 45½ | 45½ | 45½ |
| Bonus rts. | 1 | 2½ | .... | .... |
| Bonus | 1 | 2½ | .... | .... |
| Brill A | 1 | 30½ | .... | .... |
| Brit. Am. Tob. | 1 | 2 | .... | .... |
| Brit. Am. Tob. ctfs. | 1 | 2 | .... | .... |
| Brockway Mot. Truck | 1 | 44½ | 44½ | 44½ |
| Brown B.R. | 1 | 44½ | .... | .... |
| Bruce, Pipe Line | 1 | 44½ | .... | .... |
| Bruce, Wm. & Last. Pref. | 1 | 80 | .... | .... |
| Do. new | 1 | 25½ | .... | .... |
| Campbell Wyant | 1 | 43 | 42½ | 43 |
| Can. Ind. Alcohol | 1 | 47½ | .... | .... |
| Can. Marc. Wireless | 100 | 2 11-16 | .... | 2½ |
| Carding Pat. | 1 | 24½ | .... | .... |
| Carib Syn. Pr. wi. | 1 | 24½ | .... | .... |
| Carnegie Metals | 1 | 22½ | .... | .... |
| Carolina Pwr. & Lt. A5 | 20 | 111 | .... | .... |
| Case Plow Wks. | 20 | 17 | 16½ | 17 |
| Cities Service | 1 | 108 | .... | .... |
| Cities Service pfd. | 1 | 108 | 107½ | 107½ |
| Cities Service B | 1 | 108 | .... | .... |
| Cities Service B pfd. | 1 | 108 | .... | .... |
| Cities Service new | 1 | 191 | .... | .... |
| Do. C.O.D. | 1 | 191 | .... | .... |
| Clarkson Stores | 1 | 37 | .... | .... |
| Clayton Mark | 1 | 37 | .... | .... |
| Durant Mot. | 1 | 37 | .... | .... |
| Durham Duplex | 1 | 37 | .... | .... |
| Durham Duplex pfd. | 1 | 37 | .... | .... |
| Durham Hosiery | 1 | 37 | .... | .... |
| Dury Pat. | 1 | 37 | .... | .... |
| Dury & Co. A5 | 1 | 37 | .... | .... |
| Dwight Mfg. | 1 | 37 | .... | .... |
| Do. C.O.D. | 1 | 37 | .... | .... |
| Dunham Stores | 1 | 37 | .... | .... |
| Durant Mot. | 1 | 37 | .... | .... |
| Durham Duplex pfd. | 1 | 37 | .... | .... |
| Durham Hosiery

ALYZE!
nd KNOW
agement controls thru Anal-
a high powered spot light
grey limbo of questionable
oding the blackness of the
presses a button. "Aladdin,"
ecounting department, places
cts and figures, arranged, co-
it Trade Conditions? Costs?
Trends in Merchandise?
—The story is revealed.
is, profits are guarded; bal-
bility maintained; efficiency
nproved.
cal called Analysis "the art
unknown truths." Modern
has made it a necessary
Science of business.
mpetent the Analysis, the
siness.
ST & ERNST
UNTANTS AND AUDITORS
SYSTEM SERVICE
1 WEST 7TH ST., LOS ANGELES
ON, C. P. A. (CALIF.) MANAGER
BOSTON NEW YORK BUFFALO SAN FRANCISCO
ARRON MILWAUKEE DALLAS
ROCHESTER MINNEAPOLIS FORT WORTH
YOUNGSTOWN PORT WAYNE HOUSTON
TOLEDO INDIANAPOLIS SAN ANTONIO
ST. LOUIS ST. PAUL DAVENPORT
MEMPHIS DETROIT WICHITA
KANSAS CITY GRAND RAPIDS SAN FRANCISCO
OMAHA KALAMAZOO LOS ANGELES
SECURITIES CORPORATION
rnment of the
ntine Nation
Sinking Fund 5% Gold Bonds
NAL debt as of June 30,
mounted to $1,090,525,643,
9 per capita. The value of
owned property, according
nsus was $1,125,000,000;
wealth was over
0,000.
are the direct obligation of the
overnment, and are offered at
o yield about 5.70%
Circular folder on request
OS ANGELES INVESTMENT
ECURITIES CORPORATION
Municipal BONDS Corporate
LOS ANGELES INVESTMENT BUILDING
Pacific Building 1031 South Broadway
Telephone WEstmore 5211
arrel of Pep in
very gallon
a drop of Dope
THE NEW
REEN
N-GAS
N PETROLEUM COMPANY
hington St. Phone WEstmore 8241
RTGAGE SECURITIES
Send for List of Offerings
8%
D. J. HARTMAN & Co.
Merchants National Bank Bldg., LOS ANGELES
Commonwealth Building, SAN DIEGO
MORTGAGE BONDS
000 and $5000 DENOMINATIONS
erest Quarterly. Send for Circular
RICAN MORTGAGE CO.
WEstmore 9161
St.
KELLY CO. INC.
Hollywood Guaranty Bldg.
GR. 5161

Safeway Stores
Incorporated
Operating a chain of 916 grocery stores in 21 States, from Atlantic to Pacific Coast and adjacent Islands
7% Preferred Stock
To yield about 6.50%
Send for circular D-379
Merrill, Lynch & Co.
Members New York Stock Exchange
624 S. SPRING ST. LOS ANGELES, CALIF.
Phone TRinity 6611
Chicago Detroit Milwaukee New York
TAX EXEMPT
SECURITIES
YIELDING
ATTRACTIVE RATES
District
Bond Company
SUITE 901
SECURITY BUILDING
TELEPHONE
METROPOLITAN
0024
FACTS AND
OPINIONS
Condensed
OUR Weekly Market Letter gives a brief resume of the action of the stock market and a discussion of the market future.
Copy on Request
Dean-Witter & Co.
Members Los Angeles Stock Exchange
Orders executed on All Principal Markets
Van Nuys Bldg. Phone TR. 8111
MacDougall & Co.
Mutual Bldg.-Loans
704 So. Spring St.
LOS ANGELES
Phone Mutual 2688

## NEW YORK BOND PRICES

NEW YORK, Feb. 6. (AP)—Steady prices ruled the bond market today, but there was an easy undertone. Competition of new offerings—$202,000,000 of which came into the market last week—undoubtedly contributed to the dullness of the list, while traders were given further reason to limit commitments by the advance in the Federal Reserve rediscount rate at Minneapolis, the fifth increase among the twelve banks in the system.

Considerable liquidation took place among bonds, which are not usually active. Fathe Exchange 7's with warrants, fell back for a net loss of 6½ points and Cuba Cane Sugar 7's and 8's were noticeably weak. New York Traction issues, which followed a strong tendency all last week, declined on the certainty that the State Transit Commission will deny the Interborough's appeal for higher fares.

Railroads in the main were dull, although Seaboard issues continued to move downward, 6's and 4's losing about a point each, and Seaboard All Florida A 6's dropping more than 2 points. Chesapeake Corporation 5's reflected moderate accumulation.

A few of the convertibles showed renewed activity. Liquid Carbonic 6's advancing a point and Anglo-Chilean Nitrate 7's reflecting large purchases.

Government issues generally were firm, but only nominal business was transacted.

French securities again led the foreign group with easing tendencies in most of the remaining sections.

Public offering will be made tomorrow of $20,000,000 Pacific Gas and Electric Company Gold 4½'s priced to yield about 4.56 per cent, and $5,000,000 Indiana Service Corporation 5s, priced to yield about 5.05 per cent. An issue of $14,000,000 Oklahoma Natural Gas Corporation gold 5s will be marketed later in the week.

The quotations quoted units of trade (in thousands of dollars) and the high, low and closing prices in the order given. To simplify tabulation, the word "sale" is omitted, also the name of the bond, but figures after name is the high.

DOMESTIC

| (Sales in $1000) | High. | Low. | Close. |
|---|---|---|---|
| Alas Rubber gold 8s | | | |
| Am. Agr. Chem. 7½s | | | |
| Am. Chain 7s | | | |
| Am. Cotton Oil 5s | | | |
| Am. Meat & Pkg. 6s | | | |
| Am. Sugar Ref. 6s | | | |
| Am. Tel. & Tel. 5s | | | |
| Am. Tob. 4s | | | |
| Am. Type Fdr. 6½s w | | | |
| Am. Writing Paper 5s | | | |
| Anaconda Copper 5s | | | |
| Armour & Co. Del. 5½s | | | |
| Armour & Co. Ill. 5s | | | |
| Armour Leather 6s | | | |
| Associated Oil col. 6s | | | |
| Atl. & Dan. 1st 4s | | | |
| Atl. & Dan. W. 4s | | | |
| Atl. C. L. 4½s | | | |
| Balt. & Ohio ref. 6s | | | |
| Do. 1st 5s | | | |
| Do. ref. 5s | | | |
| Do. ref. 4½s | | | |
| Do. 1st ref. 4s | | | |
| Do. P. L. & W. 4s | | | |
| Do. S. W. Div. 3½s | | | |
| Do. P. L. & W. 3½s | | | |
| Do. Pitts. Junc. 4s | | | |
| Do. Pitts. Lake Erie 4s | | | |
| Do. Pitts. Mon. 4s | | | |
| Do. Pitts. Tol. 4s | | | |
| Do. Pitts. Y. & A. 4s | | | |
| Do. Tol. & Ill. 4s | | | |
| Do. Tol. & Ill. div. 4s | | | |
| Do. Tol. & Ill. 5s | | | |
| Do. Tol. & Ill. 5s | | | |
| Do. Tol. & Ill. 5

## SAN FRANCISCO

SAN FRANCISCO, Feb. 6. (AP)—Bancitaly Corporation opened quietly at 145¾ on the San Francisco Stock Exchange, but heavy buying set in, advancing the favorite to a new high at 154, closing up 8¾ points at 153½. Bank of Italy rose to 260, closing at 260½, closing 1¾. American Company yielded a point to 132.

Paraffine advanced to 94½, closing at 94½, gaining 2. Boltenbach receded to 59, closing off ½ at 59½. Caterpillar Tractor lost ½ to 52. Richfield Oil moved up to 25¾, up ¼.

Federal Bonds unchanged; sales, 2000; stocks, 2000 shares of $4,561,600 market value.

Curb: Bonds, $2000; stocks, 21,000 shares of $250,304 market value.

BONDS

| Sales | | Bid. | Asked. |
|---|---|---|---|
| $ | Miller & Lux 5s '45 | 100¾ | .... |

STOCKS

| | | | | | | | |
|---|---|---|---|---|---|---|---|
| 8175 | American Trust Co. | 134.50 | 133.12½ | | | | |
| ---- | Anglo-Cal. Trust Co. | 435.00 | 450.00 | | | | |
| 5 | An.-Lon. P. Nat. Bk. | 239.00 | 240.00 | | | | |
| 12400 | Bancitaly Corp. | 153.00 | 154.00 | | | | |
| ---- | Bank of Cal., N. A. | 277.00 | 285.00 | | | | |
| 3610 | Bank of Italy | 260.00 | 260.50 | | | | |
| 500 | California Pack. Corp. | 2.75 | 3.00 | | | | |
| ---- | Calif. Cot. Mills com. | 121.50 | 122.50 | | | | |
| ---- | California Pack. Corp. | 74.25 | 75.25 | | | | |
| 400 | California Ship. | 24.00 | 25.00 | | | | |
| 3100 | Caterpillar Tractor | 52.00 | 52.37½ | | | | |
| 200 | Cities Service | 24.00 | 24.50 | | | | |
| 125 | E. S. Water 'A' pfd. | 97.25 | 98.00 | | | | |
| 50 | Emporium Corp. | 47.00 | .... | | | | |
| 3870 | Federal Sugar | 39.12½ | 39.25 | | | | |
| 50 | Fireman's Fund Ins. | 119.25 | .... | | | | |
| 2775 | Fireman's Fund Ins. | 17.50 | 17.62½ | | | | |
| 10 | G. W. F. A. & Pr. | 100.75 | .... | | | | |
| 10 | Pac. Gas & Elec. | 100.37½ | .... | | | | |
| ---- | Hallet, J.A.P. (Pref) | 12.00 | 12.25 | | | | |
| ---- | Hills Br. Stores, Inc. | 39.00 | 39.50 | | | | |
| 10 | Home Fire & Marine | 40.00 | .... | | | | |
| ---- | Home T. & S. Bk. | 42.00 | 42.50 | | | | |
| 200 | Honolulu Cons. | 33.50 | 33.75 | | | | |
| 2000 | Hunt Bros. Pack. | 23.00 | 23.25 | | | | |
| 300 | Lassensen Bak. "A" | 14.75 | 15.00 | | | | |
| 10 | L. A. G.&E. pfd. | 100.00 | .... | | | | |
| ---- | Magnavox Co. | .10 | .15 | | | | |
| 200 | Magnin, I., com. | 34.00 | 34.50 | | | | |
| 70 | Nor. Am. Inv. pfd. | 89.00 | .... | | | | |
| 1000 | Pac. Cas. Corp. | 37.12½ | 37.25 | | | | |
| 1000 | Pac. G.&E. 1st pfd. | 97.00 | 97.12½ | | | | |
| 1000 | Pac. Lt. Corp. | 40.37½ | 41.75 | | | | |
| 20 | Pac. Lt. Corp. pfd. | 98.00 | .... | | | | |
| ---- | Pac. Pub. Ser. com. | 79.00 | .... | | | | |
| ---- | Pac. Public T.&T. pfd. | 112.00 | .... | | | | |
| 20 | Do. com. | 122.50 | .... | | | | |
| 2615 | Paraffine, Inc., com. | 94.00 | 94.50 | | | | |
| 100 | Pig 'n Whistle "A" | 24.00 | 25.00 | | | | |
| 1870 | Richfield Oil | 25.37½ | 25.50 | | | | |
| 30 | Ross Bros. pfd. | 99.00 | .... | | | | |
| 2000 | Do. com. | 40.00 | 40.75 | | | | |
| 110 | S. J. L.&P. pf. | 117.00 | 118.00 | | | | |
| 1000 | Southern Pac. Co. | 98.00 | 98.37½ | | | | |
| 200 | Stan. Inv. Corp. | 20.00 | .... | | | | |
| 1000 | Stan. Oil of Calif. | 54.12½ | 54.50 | | | | |
| ---- | Stan. Oil of Ky. | 97.00 | 97.50 | | | | |
| ---- | Stan. Oil of N. J. | 49.50 | 49.62½ | | | | |
| ---- | Tonopah Ext. | 1.00 | 1.12½ | | | | |
| ---- | Trona Ltd. & Lime | 25.50 | 26.00 | | | | |
| ---- | Union Oil Associates | 49.50 | 49.75 | | | | |
| ---- | Union Oil of Cal. | 49.50 | 49.50 | | | | |
| 200 | Union Sugar | 17.00 | 17.50 | | | | |
| ---- | U. S. Ind. Alcohol pfd. | 97.00 | .... | | | | |
| 2000 | Yellow & Checker Cab | 10.25 | 10.50 | | | | |
| 1000 | Zellerbach Corp. | 40.12½ | 40.50 | | | | |

## POULTRY PRICES

(Quotations furnished daily by Los Angeles Produce Exchange.)

| | | |
|---|---|---|
| lbs. | Hens, White Leghorns, under 5½ lbs. | .20 |
| lbs. | Hens, Leghorns, 5 lbs. and up | .21 |
| lbs. | Hens, mixed, 4 lbs. and up | .20 |
| lbs. | Hens, mixed, 3 to 3½ lbs. | .18 |
| lbs. | Broilers, over 1½, to 2½ lbs. | .30 |
| lbs. | Fryers, Leghorns, 2½ to 3 lbs. | .30 |
| lbs. | Fryers, Leghorns, 3½ to 4 lbs. | .30 |
| lbs. | Roasters, soft boned, 5 lbs. and up | .32 |
| lbs. | Stags | .22 |
| | Ducks (mallard) | |
| lbs. | Ducklings, Pekin, 5½ lbs. and up | .32 |
| lbs. | Ducklings, Pekin, 3½ lbs. and up | .30 |
| | Hot Rabbits | |
| lbs. | Old does, 3½ lbs. and up | .20 |
| lbs. | Old bucks, 3½ lbs. and up | .20 |
| | Cold Rabbits | |
| lbs. | Young Tom turkeys, 12 lbs. and up | .40 |
| lbs. | Young Hen turkeys, dressed, 10 lbs. and up | .42 |
| lbs. | Old Tom turkeys | .38 |
| lbs. | Old Hen turkeys, dressed | .40 |
| lbs. | Small Tom turkeys, under 12 lbs. | .35 |
| lbs. | Small Hen turkeys, under 10 lbs. | .38 |
| lbs. | Geese, fat and heavy | .18 |
| | Squabs, broilers | |
| | Squabs, fancy, 1 lb. and up | .35 |
| | Squabs, 1 lb. | .30 |
| | Squabs, 12 oz. | .25 |

## CHEESE PRICES

| | | |
|---|---|---|
| lbs. | New York Flats | .28 |
| lbs. | New York Cheddars | .28 |
| lbs. | Wisconsin Twins | .27½ |
| lbs. | Wisconsin Daisies | .28 |
| lbs. | Wisconsin Horns | .28 |
| lbs. | Wisconsin Standard Prints | .29 |
| lbs. | Wisconsin Crown Brick | .28 |
| lbs. | Tillamook Triplets | .29 |
| lbs. | Tillamook Horns | .29 |
| lbs. | Tillamook Standard Prints | .30 |
| lbs. | Western Triplets | .28 |
| lbs. | Western Horns | .28 |
| lbs. | Western Standard Prints | .29 |
| lbs. | California Flats | .24½ |
| lbs. | Cole's Full Cream Jack | .27½ |
| lbs. | Cole's Half-Skimmed Jack | .23½ |
| lbs. | Old Block Swiss | .37 |
| lbs. | Liver Brick Swiss | .32 |


**Important 1928 Forecasts Summarized**

We have prepared a summary of the outstanding business forecasts for 1928 which we will be glad to send to you upon request.

*Write for Bulletin*

**Howe Snow & Co.**
Incorporated
307 Kohl Building
San Francisco
Telephone Davenport 1400
New York Chicago Detroit
Grand Rapids Minneapolis
Philadelphia

Have you a
**PROMOTION**
problem in organizing your company or interesting investors in your project?

Our Corporation Service includes organizing companies; conforming them to security laws; preparing prospectuses; originating sales plans and advertising campaigns; selecting and equipping stock salesmen; furnishing interview offices and full co-operation; a complete Corporation Service.

Before organizing or deciding your plans you are invited to call on us.

Ask for Mr. Winegar, Corporation Service, Suite 340-348 Roosevelt Bldg., 7th and Flower Sts.

**J. E. EDGERTON CO.**
BOISE —— POCATELLO
IDAHO

Intermountain Securities Bought and Sold

We recommend this week an Eastern Utility Preferred Stock netting 7%. Full financial statement on request.

Los Angeles Office
520 Subway Terminal Bldg.
417 S. Hill St. Phone MU. 0462.


# COMPLETE NEW YORK STOCK EXCHANGE REPORT

NEW YORK, Feb. 6. (AP)—Following is the complete closing list of today's transactions in stocks on the New York Stock Exchange:

| Div. $ per sh. | | Sales. | High. | Low. | Last. | Net change. | Closing bid. |
|---|---|---|---|---|---|---|---|
| 6 | Adams Express | 1,900 | 398 | 394½ | 398 | +3½ | 398 |
| 3 | Adams Express pfd | 1,700 | 96½ | 96½ | 96½ | +¼ | 96 |
| | Advance Rumely pfd | 200 | 39½ | 39 | 39½ | +1½ | 39½ |
| | Ahumada Land | 200 | 3½ | 3½ | 3½ | — ⅛ | 3½ |
| 7b | Air Reduction | 1,300 | 180½ | 182½ | 180½ | —1½ | 180 |
| | Ajax Rubber | 13,500 | 13 | 12¾ | 13¼ | | 12¾ |
| | Alaska Juneau Gold | 700 | 4 | 3¾ | 4 | +⅛ | 3¾ |
| 7 | Albany Perforated Wrapping Paper | 100 | 25½ | 25½ | 25½ | —3½ | 25 |
| 7 | Albany Perforated Wrapping Paper pfd (a.l.) | 100 | 100½ | 100½ | 100½ | +2½ | 100 |
| 6 | Allied Chemical & Dye | 4,100 | 155¾ | 153¾ | 155 | — ¾ | 154½ |
| 6 | Allis Chalmers Manufacturing | 3,000 | 125 | 121½ | 123½ | +1½ | 123¾ |
| | Amalgamated Leather | 400 | 19½ | 19¾ | 19½ | | 19¾ |
| 2 | Amerada Corporation | 300 | 39½ | 39 | 39½ | +½ | 39 |
| | American Agricultural Chemical | 100 | 19 | 19 | 19 | +¼ | 19¾ |
| | American Agricultural Chemical pfd | 100 | 65½ | 65½ | 65½ | +¾ | 66¾ |
| 8b | American Bank Note | 100 | 84 | 84 | 84 | | 80 |
| | American Beet Sugar | 400 | 17 | 17 | 17 | | 16¾ |
| | American Beach Magnesite | 200 | 19½ | 18½ | 19½ | +¾ | 19 |
| 1.80a | American Brake Shoe Foundry | 4,400 | 45¾ | 45¼ | 45½ | +¾ | 45½ |
| | American Bronze Powder Electric | 2,700 | 14¼ | 13½ | 13½ | —¾ | 13½ |
| | American Brown Boveri pfd (a.l.) | 10 | 38½ | 38½ | 38½ | | 38½ |
| 2 | American Can | 18,700 | 76¼ | 75¼ | 76 | +¾ | 75¾ |
| 7 | American Car pfd | 100 | 139½ | 139½ | 139½ | — ¼ | 139½ |
| 12 | American Car & Foundry | 1,800 | 108 | 106¾ | 107¾ | — ¼ | 107½ |
| 3 | American Chain | 100 | 71 | 71 | 71 | +1 | 71 |
| .80 | American Drug Syndicate | 900 | 13 | 12¾ | 12¾ | — ¼ | 12¾ |
| 2.40 | American Encaustic Tiling | 200 | 24¾ | 24½ | 24¾ | +¼ | 24 |
| 6 | American Express | 3,000 | 100 | 101½ | 100½ | +½ | 100½ |
| | American & Foreign Power | 600 | 24½ | 24 | 24 | +¼ | 24 |
| 7 | American & Foreign Power pfd | 100 | 108 | 108 | 108 | +1 | 107½ |
| | American Hide & Leather | 2,100 | 14¾ | 13¾ | 14½ | +¾ | 14 |
| | American Hide & Leather pfd | 1,400 | 64¼ | 62 | 62 | —2¼ | 62¼ |
| 2.40 | American Home Products | 1,700 | 64¼ | 64 | 64 | —¼ | 63¾ |
| 2 | American Ice | 2,300 | 33¾ | 32½ | 33 | +¾ | 33 |
| 3 | American International Corporation | 5,100 | 80 | 79½ | 79½ | +1 | 79¾ |
| | American-La France | 300 | 6¼ | 6¼ | 6¼ | | 6¼ |
| | American Linseed | 53,200 | 70¾ | 71¼ | 75¾ | +4¾ | 75¾ |
| | American Linseed pfd | 1,500 | 89 | 87 | 89 | +3½ | 89 |
| | American Locomotive | 500 | 112½ | 112 | 112 | | 111 |
| 5 | American Metal Company | 1,800 | 48 | 43¾ | 44 | — ¼ | 44 |
| 7 | American Metal pfd (a.l.) | 20 | 118 | 118 | 118 | — ½ | 113½ |
| 7 | American Piano | 2,700 | 23¾ | 22 | 23½ | +1½ | 22 |
| 7 | American Piano pfd (a.l.) | 70 | 89½ | 87 | 87 | —2 | 88 |
| 1 | American Power & Light | 2,200 | 60½ | 60½ | 60½ | | 60 |
| 1 | American Radiator | 7,000 | 132½ | 131½ | 132½ | +¾ | 132½ |
| 5 | American Railway Express | 5,800 | 51½ | 51 | 51½ | +¾ | 51½ |
| 1 | American Republics | 2,600 | 39 | 38½ | 38½ | —½ | 38½ |
| 2b | American Safety Razor | 700 | 36½ | 36½ | 36½ | — ¼ | 36 |
| 1 | American Smelting | 700 | 84½ | 83½ | 83½ | —1½ | 83½ |
| | American Ship & Commerce | 400 | 4¼ | 4¼ | 4¼ | | 4¼ |
| | American Smelting & Refining | 4,500 | 175 | 174 | 174½ | + ½ | 174½ |
| 7 | American Smelting pfd | 200 | 133½ | 133 | 133 | — ½ | 133 |
| 12 | American Snuff | 200 | 142 | 142 | 142 | —1 | 140 |
| | American Snuff pfd (a.l.) | 40 | 104½ | 104½ | 104½ | — ½ | 104½ |
| 8 | American Steel Foundries | 12,700 | 64¾ | 63 | 64¾ | +1¾ | 64¾ |
| 1 | American Sugar Refining | 12,800 | 73 | 72 | 73 | +1 | 73 |
| 7 | American Sugar pfd | 2,400 | 109¾ | 109 | 109 | —1½ | 109 |
| 3 | American Tobacco | 1,000 | 99¾ | 99½ | 99½ | —¼ | 99½ |
| 7 | American Tobacco "B" | 1,600 | 101 | 100½ | 100½ | —¼ | 100½ |
| 8 | American Tel. & Tel. | 6,300 | 179½ | 178 | 179¾ | + ¾ | 179½ |
| | American Tobacco | 400 | 160½ | 160 | 160 | —1 | 160 |
| | American Tobacco "B" | 300 | 167 | 166½ | 166½ | —1½ | 166 |
| | American Type Founders | 100 | 107 | 107 | 107 | | 107 |
| 10a | American Water Works | 2,700 | 57 | 56 | 56 | +½ | 56 |
| | American Woolen | 2,400 | 29¾ | 29 | 29¾ | +¼ | 29½ |
| | American Woolen pfd | 7,400 | 98 | 97 | 97½ | +½ | 97½ |
| | American Writing Paper Corp. | 400 | 17½ | 17 | 17 | — ¼ | 17 |
| | American Writing Paper pfd Ctfs. | 100 | 43 | 43 | 43 | — ½ | 42 |
| | American Zinc, Lead & Smelting | 1,000 | 6¾ | 6¾ | 6¾ | —¼ | 6¾ |
| | American Zinc, Lead & Smelting pfd | 11,600 | 64½ | 63½ | 63½ | —1½ | 63½ |
| 3 | Anaconda Copper | 15,200 | 57½ | 56½ | 57 | + ⅝ | 56¾ |
| | Ann Arbor Railroad (a.l.) | 10 | 59 | 59 | 59 | | 59 |
| 3 | Archer-Daniels-Midland | 200 | 32 | 32 | 32 | +½ | 32 |
| | Armour & Co. of Illinois "A" | 2,800 | 13¾ | 13¾ | 13¾ | | 13½ |
| | Armour & Co. of Illinois "B" | 2,200 | 8 | 7¾ | 8 | +⅛ | 8 |
| | Arnold Constable Corporation | 100 | 40½ | 40½ | 40½ | +½ | 40½ |
| 2.30 | Associated Dry Goods | 300 | 45½ | 45½ | 45½ | +½ | 45½ |
| 2 | Associated Oil | 4,600 | 30½ | 30½ | 30½ | —¼ | 30½ |
| 10b | Atchison, Topeka & Santa Fe | 14,100 | 130½ | 128 | 128½ | —1½ | 128½ |
| | Atlantic pfd | 300 | 100 | 100 | 100 | | 100½ |
| | Atlantic Rfg. | 600 | 3½ | 3½ | 3½ | | 3½ |
| 10b | Atlantic Coast Line | 900 | 101½ | 101 | 101 | — ½ | 101 |
| | Atlantic Gulf & W. I. | 1,000 | 42½ | 42½ | 42½ | +½ | 42½ |
| 4 | Atlantic Refining | 2,500 | 101½ | 100 | 100½ | +½ | 100½ |
| 6 | Atlas Powder | 100 | 65½ | 65½ | 65½ | +½ | 65½ |
| 6 | Atlas Powder pfd (a.l.) | 100 | 107 | 107 | 107 | +½ | 106 |
| | Atlas Tack | 2,500 | 16½ | 15¾ | 15¾ | — ¼ | 15¾ |
| | Austin Nichols & Co. | 300 | 5 | 5 | 5 | | 4½ |
| 4.32 | Austrian Cred. Anstalt | 200 | 74 | 74 | 74 | | 74 |
| | Autocaps Corporation | 1,800 | 9½ | 9½ | 9 | | 9 |
| 1 | Autocaps pfd | 700 | 36 | 35½ | 36 | +1½ | 35 |
| 3 | Auto Shoe Razor "A" | 100 | 45½ | 45½ | 45½ | +½ | 45½ |
| 7 | Baldwin Locomotive | 300 | 249¾ | 248½ | 248¾ | +1¾ | 247 |
| 8 | Baltimore & Ohio | 97,600 | 112 | 111 | 111 | — ¼ | 111 |
| | Baltimore & Ohio pfd | 100 | 81¾ | 81½ | 81¾ | — ¼ | 81¾ |
| 3.30 | Bangor & Aroostook | 100 | 78½ | 78½ | 78½ | | 78 |
| 10b | Bank of Commerce (a.l.) | 30 | 570 | 550 | 570 | +10 | 560 |
| 15 | Bank of Manhattan (a.l.) | 10 | 560 | 560 | 560 | —1 | 560 |
| 2.50b | Barnsdall Corporation "A" | 300 | 33¾ | 33½ | 33½ | | 33½ |
| 2.50 | Barnsdall Corporation "B" | 100 | 32¾ | 32½ | 32½ | | 32½ |
| 7 | Barnet Glass | 31,700 | 128½ | 121 | 124½ | +1¾ | 124 |
| | Barnet Glass 1st pfd (a.l.) | 70 | 108½ | 108½ | 108½ | | 108½ |
| | Basson Oil | 100 | 15½ | 15½ | 15½ | | 13 |
| 2b | Beech-Nut Packing | 2,200 | 78¾ | 77 | 77¾ | — ¾ | 77¾ |
| 2 | Belding Heminway | 2,600 | 20¾ | 19¾ | 20 | — ¼ | 20 |
| 4.12 | Bethlehem Steel Cl. B. (a.l.) | 300 | 98½ | 98½ | 98½ | +½ | 98½ |
| 8 | Bird & Co. | 13,300 | 38¾ | 38¼ | 38 | +¼ | 38 |
| 7 | Bohlken Steel | 47,700 | 62¾ | 59 | 61 | +2¾ | 60½ |
| 7 | Bohlken Steel 7% pfd | 100 | 108½ | 108½ | 108½ | + ½ | 110½ |
| | Bloomingdale Bros. pfd | 1,100 | 111 | 111 | 111 | | 109½ |
| | Blumenthal (S.) & Co. pfd | 100 | 95 | 95 | 95 | | 95 |
| 4 | Bon Ami | 1,800 | 73¾ | 73¾ | 73¾ | — ¼ | 72 |
| 9 | Borden Company | 5,700 | 170 | 168 | 170½ | +2½ | 170½ |
| | Briggs Manufacturing Company | 2,200 | 22 | 21¾ | 22 | +¼ | 21¾ |
| | British Empire Steel | 1,900 | 5¼ | 4½ | 5¼ | +¾ | 4¾ |
| | British Empire Steel 6% pfd | 1,000 | 33½ | 33½ | 33½ | | 33 |
| 8 | Brooklyn Edison | 8,800 | 333¾ | 329½ | 332½ | +3 | 332 |
| 4 | Brooklyn-Manhattan Transit | 900 | 38¾ | 38 | 38 | | 37½ |
| 4 | Brooklyn-Manhattan Transit pfd | 4,400 | 87¾ | 87¾ | 87½ | + ⅝ | 88 |
| 1 | Brooklyn Union Gas | 100 | 133 | 133 | 133 | | 132 |
| 2.50 | Brown Shoe | 800 | 50 | 48½ | 48¾ | — ¼ | 48 |
| 3 | Brunswick Balke Coll. | 300 | 33¾ | 33¼ | 33¼ | — ¼ | 32½ |
| | Brunswick Terminal & Railway | 1,100 | 17¾ | 17 | 17 | | 17 |
| 2.50 | Bucyrus & Erie Cot pfd | 4,500 | 37½ | 35¾ | 36¾ | + ⅝ | 36 |
| 4 | Buffalo & Susquehanna pfd (a.l.) | 10 | 30 | 30 | 30 | | 30 |
| | Burns Bros. "B" | 100 | 19¾ | 18¾ | 18¾ | — ¼ | 18½ |
| 7 | Burns Bros. pfd (a.l.) | 50 | 99 | 99 | 99 | — ½ | 98½ |
| 2b | Burroughs Adding Machine | 2,800 | 163½ | 158½ | 159 | —4½ | 158½ |
| 2b | Bush Terminal | 4,800 | 62¾ | 62 | 62½ | +¼ | 62 |
| 7 | Bush Terminal 7% Deb. (a.l.) | 30 | 100 | 100 | 100 | | 100 |
| 7 | Bush Terminal Buildings 7% pfd (a.l.) | 100 | 116 | 117½ | 117½ | —½ | 117½ |
| | Butte Copper & Zinc | 2,800 | 4¾ | 4¾ | 4¾ | —¼ | 4¾ |
| 2 | Butte & Superior Mining | 800 | 10½ | 10½ | 10½ | | 10 |
| 2a | Butterick Company | 100 | 48 | 48 | 48 | | 45 |
| 2 | Byers & Co. (A. M.) | 13,700 | 110½ | 108 | 108½ | + ½ | 108½ |
| | By-Products Coke | 700 | 71½ | 70½ | 70½ | + ½ | 70½ |
| 4 | California Packing | 300 | 74½ | 74½ | 74½ | — ½ | 74 |
| 1 | California Petroleum | 2,700 | 25¾ | 25¾ | 25¾ | — ⅛ | 25¾ |
| 1 | Callahan Zinc Lead | 200 | 3¾ | 3¾ | 3¾ | — ⅛ | 3¾ |
| 6 | Calumet & Arizona Mining | 1,000 | 106 | 102 | 103 | +1½ | 102 |
| 4 | Calumet & Hecla Con. Copper | 11,000 | 33¾ | 33¼ | 33½ | + ¼ | 33½ |
| 1.33b | Canada Dry Ginger Ale | 22,300 | 30½ | 29¾ | 30 | + ¼ | 29¾ |
| 10 | Canadian Pacific | 4,700 | 204½ | 201½ | 204½ | +3 | 202½ |
| | Candian Pacific 2nd pfd | 200 | 201 | 201 | 201 | | 201 |
| 3 | Case Threshing Machine | 100 | 135 | 135 | 135 | —1½ | 133 |
| 7 | Case Threshing Machine pfd | 100 | 135 | 135 | 135 | | 135 |
| 2 | Central Alloy Steel | 2,200 | 31¾ | 30¾ | 31 | + ¼ | 30½ |
| 4 | Cerro de Pasco Copper | 1,800 | 64½ | 64 | 64½ | + ¾ | 64½ |
| 4 | Certain-teed Products | 2,800 | 31½ | 31 | 31½ | + ¼ | 30 |
| | Chandler Cleveland Motor | 100 | 6 | 6 | 6 | | 6 |
| | Chandler Cleveland pfd | 400 | 18½ | 18½ | 18½ | + ½ | 18½ |
| 10 | Chesapeake & Ohio (a.l.) | 60 | 260 | 260 | 260 | | 260 |
| 3 | Chesapeake & Ohio | 1,300 | 182 | 181½ | 182 | — ¼ | 181½ |
| | Chesapeake Corporation | 1,800 | 79¾ | 79¾ | 79¾ | — ¼ | 79¾ |
| | Chicago & Alton | 1,600 | 8 | 8 | 8 | | 8 |
| | Chicago & Alton pfd | 1,000 | 39 | 39 | 39 | | 39 |
| | Chicago & Eastern Illinois Railway | 300 | 30 | 30 | 30 | — ½ | 30½ |
| | Chicago Eastern Illinois pfd | 1,000 | 68 | 68 | 68 | — ½ | 68 |
| | Chicago Great Western | 2,000 | 19¾ | 19¾ | 19¾ | | 19½ |
| | Chicago Great Western pfd | 1,800 | 35½ | 34½ | 34½ | —1 | 34½ |
| | Chicago, Milwaukee & St. Paul | 2,200 | 17¾ | 16¾ | 17 | | 17 |
| | Chicago, Milwaukee & St. Paul Ctfs. | 2,200 | | | 17 | | 17 |
| | Chicago, Milwaukee & St. Paul pfd | 2,200 | 31½ | 31 | 31 | +½ | 31 |
| | Chicago, Milwaukee & St. Paul pfd Ctfs. | 7,200 | 31½ | 31 | 31 | +½ | 31 |
| | Chicago & Northwestern | 100 | 65 | 65 | 65 | +½ | 65 |
| | Chicago & Northwestern pfd | 1,000 | 100½ | 100½ | 100½ | +½ | 100½ |
| | Chicago Pneumatic Tool | 1,000 | 120 | 120 | 120 | +½ | 120½ |
| | Chicago, Rock Island & Pacific | 1,000 | 100½ | 100½ | 100½ | +½ | 100½ |
| 6 | C. R. I. & P. 5% pfd | 100 | 102½ | 102½ | 102½ | + ½ | 102 |
| 2.40 | Chicago Yellow Cab | 100 | 60½ | 60½ | 60½ | + ½ | 60 |
| 2.30 | Chile Copper | 2,200 | 41¾ | 40¾ | 40¾ | — ¾ | 40¾ |
| 1.20 | Chrysler Corporation | 1,400 | 39 | 38½ | 38½ | — ½ | 38½ |
| 3 | Chrysler Corporation | 21,600 | 58¾ | 57½ | 57½ | — ¾ | 57½ |
| | City Stores "G" | 100 | 79 | 79 | 79 | | 79 |
| 1 | Clett Peabody | 100 | 30 | 30 | 30 | +1 | 30 |
| 1 | Clett Peabody pfd | 100 | 100 | 100 | 100 | | 100 |
| 4 | Coca Cola | 1,500 | 182½ | 182 | 182 | — ½ | 182½ |
| 2.40 | Colgate-Palmolive-Peet | 1,100 | 38¾ | 38¼ | 38¼ | — ¼ | 38¼ |
| 2.30 | Collins & Aikman pfd | 100 | 107½ | 107½ | 107½ | — ½ | 107½ |
| 7 | Colorado Fuel & Iron | 19,800 | 81¾ | 79¾ | 80 | + ¾ | 80 |
| 3 | Colorado Fuel & Iron pfd | 1,500 | 138 | 138 | 138 | | 138 |
| 1 | Colorado & Southern | 100 | 110 | 110 | 110 | | 110 |
| 3 | Columbia Gas & Electric | 3,000 | 94½ | 93½ | 93½ | — ¾ | 93½ |
| 4 | Columbia Carbon | 100 | 94½ | 93½ | 93½ | — ¾ | 93½ |
| | Commercial Solvents | 1,300 | 18½ | 18½ | 18½ | +½ | 18½ |
| 2.50 | Commonwealth Power | 1,300 | 65½ | 65½ | 65½ | — ¾ | 65½ |
| 2 | Conde Nast Pub. | 300 | 32 | 31½ | 31½ | — ¾ | 31 |
| | Congoleum-Nairn | 5,800 | 34¾ | 34 | 34½ | — ¼ | 34½ |
| 4 | 22b Congress Cigar | 300 | 77 | 77 | 77 | — ½ | 77½ |
| 7 | Consolidated Cigar | 300 | 81 | 81 | 81 | | 81½ |
| | Consolidated Distributors | 1,400 | 1½ | 1½ | 1½ | — ⅛ | 1½ |
| 5 | Consolidated Gas | 20,600 | 129¾ | 127¾ | 128¾ | +1¾ | 128¼ |
| 6 | Consolidated Railroads of Cuba pfd | 1,300 | 70¾ | 69¾ | 70½ | + ¼ | 70 |
| | Consolidated Textile | 400 | 3¾ | 3½ | 3½ | | 3½ |
| 4 | Continental Baking "A" | 2,500 | 60 | 60 | 60 | — ¼ | 60 |
| | Continental Baking "B" | 1,400 | 5¾ | 5¾ | 5¾ | | 5¾ |
| 8 | Continental Baking pfd | 300 | 99½ | 99 | 99½ | | 99 |
| 7 | Continental Can | 43,700 | 89½ | 87½ | 88 | +½ | 87½ |
| 2 | Continental Insurance | 500 | 38½ | 38½ | 38½ | +½ | 38½ |
| .20 | Continental Motors | 900 | 11 | 10½ | 10½ | —½ | 10½ |
| 2b | Corn Products | 2,800 | 68½ | 68½ | 68½ | + ¾ | 68 |
| 2a | Cotn, Inc. | 300 | 18½ | 18 | 18 | —½ | 18 |
| 6 | Crucible Steel | 8,500 | 91¾ | 89¾ | 91½ | +3¾ | 91¾ |
| 7 | Crucible Steel pfd | 100 | 115 | 115 | 115 | | 114 |
| | Cuba Cane Sugar pfd | 6,900 | 27½ | 26 | 26½ | —1½ | 25¾ |
| | Cuba Company, The | 400 | 23¼ | 23¼ | 23¼ | | 23¼ |
| 1 | Cuban-American Sugar | 500 | 29¾ | 29½ | 29½ | —¼ | 29½ |
| 4 | Cudahy Packing | 28,100 | 67¾ | 66¾ | 67½ | +¾ | 67 |
| | Curtis Aero | 1,200 | 62¾ | 61½ | 62 | + ⅝ | 61½ |
| 4a | Cushman's Sons, Inc. | 100 | 164 | 164 | 164 | | 164 |
| | Cuyamel Fruit | 300 | 32 | 32 | 32 | + ⅝ | 32½ |
| | Darby Chemical | 2,700 | 42¾ | 41 | 41 | — ¾ | 41 |
| 7 | Deere & Co. pfd (a.l.) | 50 | 117½ | 117 | 117½ | + ½ | 117½ |
| 2 | Delaware & Hudson | 7,800 | 180 | 177 | 180½ | +3½ | 180½ |
| 7b | Delaware, Lackawanna & Western | 100 | 133½ | 133½ | 133½ | +1½ | 133½ |
| | Denver, Rio Grande & Western pfd | 100 | 53½ | 53½ | 53½ | — ½ | 54 |
| 2.40 | Devoe & Reynolds "A" | 800 | 34 | 34 | 34 | +½ | 34 |
| 7 | Devoe & Reynolds pfd (a.l.) | 30 | 114 | 113½ | 113½ | — ½ | 113½ |
| 8 | Diamond Match | 100 | 150 | 150½ | 150½ | | 152½ |
| 7 | Dodge Bros. "A" | 7,200 | 26¾ | 26½ | 26½ | | 26½ |
| 7 | Dodge Bros. pfd | 5,600 | 73 | 71¾ | 73¾ | | 72 |
| 1 | Dome Mines | 400 | 12 | 12 | 12 | | 12 |
| 4 | Dunhill International | 12,800 | 62¾ | 61 | 61½ | —1¼ | 61¾ |
| 12.70b | Du Pont de Nemours | 700 | 318½ | 313½ | 315½ | +2½ | 316 |
| 2b | Eastman Kodak | 3,300 | 182½ | 180½ | 181½ | +1 | 182 |
| 2 | Eaton Axle & Spring | 5,500 | 28½ | 28 | 28¾ | + ⅝ | 28½ |
| | Elsenlohr & Bros. | 1,700 | 19½ | 15¾ | 15¾ | — ¼ | 15¾ |
| 7 | Elsenlohr & Bros. pfd (a.l.) | 10 | 87½ | 87½ | 87½ | — ½ | 87½ |
| 6.50b | Electric Auto Lite | 2,200 | 112½ | 111½ | 112½ | + ¾ | 112 |
| | Electric Boat | 1,300 | 14½ | 13¾ | 13¾ | —½ | 13¾ |
| | Electric Power & Light | 6,500 | 32½ | 31¾ | 31½ | — ¾ | 31½ |
| | Electric Power & Light pfd | 100 | 87½ | 87½ | 87½ | | 87½ |
| | Electric Refrigeration | 1,500 | 31¾ | 31¼ | 31¼ | — ¼ | 31¼ |
| 1 | Electric Storage Battery | 400 | 71 | 70½ | 70½ | + ⅛ | 70 |
| | Elk Horn Coal pfd | 100 | 7¼ | 7¼ | 7¼ | — ⅛ | 7 |
| 3 | Endicott-Johnson | 1,600 | 79½ | 79 | 79½ | + ½ | 79½ |
| 7 | Endicott-Johnson pfd | 100 | 123½ | 123½ | 123½ | +½ | 122 |
| | Eng. Public Service | 300 | 33 | 34½ | 34½ | — ½ | 34½ |
| 7 | Equitable Office Building | 300 | 102½ | 102 | 102½ | +1½ | 101½ |
| 12 | Equitable Trust (a.l.) | 10 | 417½ | 417½ | 417½ | —4½ | 417 |
| | Erie Railroad | 13,200 | 32¾ | 32¾ | 32¾ | —1½ | 32½ |
| | Erie 1st pfd | 1,100 | 37½ | 36¾ | 36¾ | —1¾ | 36¾ |
| | Erie 2nd pfd | 200 | 33 | 33 | 33 | —1½ | 34½ |
| 2.50 | Erie Steam Shovel | 300 | 35½ | 35½ | 35½ | + ½ | 36 |
| 4 | Eureka Vacuum Cleaner | 700 | 73½ | 73½ | 73½ | | 73½ |
| 3 | Fairbanks, Morse & Co. | 100 | 37½ | 37½ | 37½ | + ½ | 37 |
| 1.40f | Federal Light & Traction | 1,000 | 36¾ | 36¼ | 36¼ | —¼ | 36¼ |
| 5 | Federal Light & Traction pfd (a.l.) | 10 | 101 | 101 | 101 | —2 | 101 |
| 7 | Federal Mining & Smelting pfd | 100 | 89½ | 89½ | 89½ | + ½ | 88 |
| 7.80b | Fisher Body Corporation | 400 | 78 | 78 | 78 | —1½ | 78 |
| 3 | Fidelity Phenix Fire Insurance | 300 | 207 | 206½ | 207 | +3 | 203 |
| .84 | Fifth Avenue Bus | 100 | 12¾ | 12¾ | 12¾ | | 12½ |
| 1.30 | First National Stores | 800 | 32 | 32 | 32 | + ½ | 31½ |
| | Fisk Rubber | 1,100 | 18¾ | 18½ | 18½ | —¼ | 18½ |
| 3 | Fleischmann Company | 5,500 | 71½ | 70½ | 71¼ | + ¼ | 71¼ |
| 4 | Fox Film "A" | 2,200 | 80½ | 80½ | 80½ | + ½ | 80½ |
| 2.50b | Freeport-Texas | 15,300 | 87¾ | 84¾ | 84¾ | —1½ | 84½ |
| 6 | Fisher Pictures prior pfd | 300 | 105 | 105 | 105 | —½ | 105½ |
| 2.30 | Gabriel Snubber "A" | 4,500 | 23 | 21½ | 22½ | + ½ | 22½ |
| | Gardner Motor | 200 | 15¾ | 15 | 15 | —¾ | 15 |
| 4 | General American Tank | 6,300 | 66½ | 66 | 66½ | +1½ | 64 |
| 4 | General Asphalt | 3,600 | 52¾ | 51 | 51¾ | —¾ | 51½ |
| 4 | General Baking | 400 | 134 | 134 | 134 | | 134 |
| 8 | General Baking pfd | 100 | 139½ | 139½ | 139½ | +1½ | 139½ |
| 4 | General Cigar | 

This List of investments offering to yield 7% and 8%

Contains investment offerings every alert investor should see. Bond buyers are turning in numbers to these securities—

First Lien Trust Deeds

Our own funds have been used before offering to our clients. "12 Safeguards" explains our

Copy on request

Torrance Finance Co.

L. C. Torrance, Jr. President — H. E. D. Vice-Pres.

Building Loans Refinancing - Insurance

1224 Security Title Ins. Bldg. Sixth and Grand - TRinity

Is your investment job done on part time?

HIGHLY trained experts in our organization devote all their time to studying investments and economic conditions. Can you single-handed, and on part time, hope to accomplish the same results? With Moody's as your counsellor you will materially add to the safety and enhancement of your investments and your peace of mind.

MOODY'S INVESTORS SERVICE

35 Nassau Street New York

Pacific Mutual Building Los Angeles

Tax Exempt 6% STREET BONDS

Issued by California Municipalities

Full particulars, together with current offerings, will be mailed on request, without obligation

Name

Address

City

L. Elliott-Howe Co.

623 South Hope St. Los Angeles

BOND DEALERS SINCE 1909

6% Monthly Income Certificates

Legal for Trust Funds. Interest Paid Monthly.

RESOURCES OVER 5 MILLION DOLLARS

Guaranty Building & Loan Association

HOLLYWOOD BLVD. AT VINE

Downtown Office 416 SUN FINANCE BLDG. SIXTH AT OLIVE VAndike 5621

Our Weekly Market Letter

Contains Interesting Data on Los Angeles-First National Trust & Savings Bank

Copy Mailed Upon Request

WAGY & BENCHLEY

INVESTMENT SECURITIES

410 STOCK EXCHANGE BLDG. TUcker 9986

Legal

Notice of sale of imported merchandise. Certain imported merchandise which has remained unclaimed for more than one year, and certain other merchandise, including abandoned vehicles, will be sold at auction to the highest bidder for cash at 10 a.m. Tuesday, February 28, 1928, at the United States Appraiser's Stores, New High Street, Los Angeles, California. Descriptive catalogues may be obtained from the Collector of Customs, 314 Federal Bldg., Los Angeles.

UTTON & CO.

NEW YORK STOCK EXCHANGE

SPRING STREET 6200 Hollywood 6201

e, 61 Broadway, New York SAN FRANCISCO OAKLAND DEL MONTE

RIVERSIDE PORTLAND CEMENT

WANTED S. W. STRAUS BONDS

(ALL ISSUES)

EL CAJON VALLEY

EDISON

WESTERN OIL & REF.

COMMON

Buy Prefix Bid Buyers Time Sheriff Type Quotation Special Figures

Also C. Fox & Co.

Bob FEINSTEIN & Co

703 Lane Mortgage Bldg. 6th and Spring

MAin 9256 TUcker 1082

Today's best Investment

PALOS VERDES ESTATES

Information

Lane Mortgage Bldg. VA 2481

MUNICIPALS

| | BASIS |
|---|---|
| City of Cleveland, Ohio (Paving and Sewer) | 3.90% |
| Port of N. Y. Authority (New York-New Jersey Bridge) | 3.92% |
| State of Arkansas (Highway) | 4.05% |
| City of Los Angeles (Harbor Improvement) | 4.10% |
| City of Los Angeles (Electric Plant) | 4.10% |
| State of South Dakota (Rural Credit) | 4.15% |

Also some choice offerings in Public Utility Bonds and Stocks

Telephone TRinity 4881

A. E. FITKIN & COMPANY

Incorporated

935 Van Nuys Bldg., LOS ANGELES

NEW YORK CHICAGO

80% of Production

of electric energy in United States is generated by

69 Public Utilities

Those likewise serve our fifty largest cities and towns in every State in the Union.

Selected securities of these companies are pledged behind

UNITED STATES ELECTRIC LIGHT AND POWER SHARES, INC.

Trust Certificates, Series "A"

Send me circular describing an investment in the foremost electric light and power companies of America.

Name .....

Address .....

Cass-Howard & Sanford

Incorporated

SECURITY TITLE INSURANCE BLDG., LOS ANGELES

VAndike 2024

PASADENA SANTA ANA GLENDALE

Arizona Citrus Lands

Wholesale offering of Arizona lands.

Located on main highway and railroad.

Adaptable to Grapefruit, Pecans, Dates and winter vegetables.

We are offering this land for cash to qualified investors in tracts of 160 to 5,000 acres.

Your investigation solicited.

Address DAK, Box 219, Times Office

BUSINESS OPPORTUNITY

Distribution rights, for Los Angeles, of old established TIRE MANUFACTURER open to right party. Communicate

DAK, Box 215, TIMES OFFICE.

Money for 3 year Straight Loans on good business property at 6% to 6½%. (Also 2nds at 12)

RALPH BIRCHARD VA. 8621

ARE YOU PLANNING TO BUILD?

Times Want Ads will help you find a suitable site

# OIL NEWS

BY HOWARD C. KEGLEY

The Pacific Eastern Production Company has closed in its Fruitvale wildcat well which, at present, holds the center of the petroleum stage in California. The well was flowing by heads at a rate estimated variously between 200 and 300 barrels a day during the production test, but the wind was carrying the oil in the direction of the boilers, and it was closed to prevent a possible fire. The crew is at present engaged in washing mud out of the well, and the production test probably will be resumed in a day or two.

Geologists are busy trying to figure out whether the Fruitvale well is on the same structure as the Pacific Eastern's Union-avenue well, or whether it is on a separate structure. The distance between the two wells at first glance would indicate a separate identity, inasmuch as the Fruitvale test is about six miles northwest of the Union-avenue well. But other conditions are said to indicate that the wells may each be on opposite ends of the same fold.

The oil which was produced during the swabbing test in the Fruitvale well tested about 23 to 24 deg. gravity, and appeared to be clean, and is said to resemble the oil produced by the Union-avenue well during its successive tests last summer. An interesting feature of the Fruitvale well is the fact that it is making its showing from only fifteen feet of open hole. Bottom is at 3830 feet and the water string is set at 3825 feet. With this limited penetration the well shows plenty of oil, and the casing pressure gauge mounted to 300 pounds when the well was shut in.

**Well Holds Up**

The McKeon Drilling Company's Ellis No. 1, completed last week at Signal Hill with an initial output of about 1800 barrels a day, continues to hold up to its original rate of production, and is flowing about 1650 barrels a day, it is said. In addition to the oil, the Ellis well is producing about 2,500,000 cubic feet per day of richly saturated wet gas.

The Ellis well differs from most completions in the deep zone at Signal in its depth, which is 5600 feet, about 500 feet shallower than most previous wells, and in its casing, which is a separate water string and liner, instead of the combination string usually cemented by deep-sand operators at Signal Hill.

**Deepest Well**

The deep-well record at Ventura-avenue has been broken again, and this time it is the Shell company who sets the mark. The Edison No. 19 yesterday was down 7060 feet, and is being prepared for completion at that point. It already is the deepest well in the field, and when brought in will, of course, be the deepest producer, an honor now held by the Associated Oil Company.

Edison No. 19 has its water string set at 4800 feet, giving it open hole of 2260 feet. This, however, remarkable as it would be in any other field, is by no means a record at Ventura-avenue, where several wells have penetrated thicker oil formations.

**Name Is Changed**

The Travis Drilling Company, which recently brought in a good producer from the deep sand at Signal Hill, has changed its name, and is now the Pilymouth Petroleum Company, according to field reports.

The new company starts life with three wells, all at Signal Hill, one producing at the rate of about 1800 barrels a day, one drilling below 5000 feet, and getting ready for completion, and the third rigging up to start drilling as soon as No. 2 is brought in.

**Three Wells Brought In**

The Standard Oil Company brought in three wells in the Kern county fields over the week-end, according to officials of the company. Their aggregate production is about 470 barrels a day.

In the Midway field the Standard brought in its No. 92 well at a depth of 4423 feet, with an initial output of 180 barrels a day, the best well of the three. On the Kern River front the Standard brought in its No. 3 well, at a depth of 2823 feet, producing about 165 barrels a day, and its No. 19 well, making about 125 barrels a day from a depth of 3603 feet.

**Install Gas Traps**

The Carpenter interests were busy installing gas traps in the Smith-Bogeler well at Potrero yesterday, where the casing pressure is said to reach 600 pounds. A considerable volume of gas is escaping around the valve fittings, it is said, and the odor of this gas indicates that it has a high content of gasoline.

No report on when the Carpenter well is to be tested has been made officially, but everything at the well is ready for a test, and the installation of the gas traps is taken as an indication that the test probably will be made this week.

**Gets Good Production**

The Shell company's Cresson No. 11, which was brought in at the rate of 1500 barrels a day several days ago, is still making about 1450 barrels a day, according to official reports. The cut, which amounted to about 4 per cent when the well was first brought in, has been reduced to less than 1 per cent, while the gravity of the oil is about 31 deg. The well was completed at about 6355 feet.

**Back on Beam**

The General Petroleum Corporation has returned its Kerwin test well in the Edison district near Bakersfield to the beam, and the pumping test is again going on, according to field reports. It is understood that the fluid still shows a cut of from 35 to 50 per cent, with the total yield less than 200 barrels a day. The General Petroleum Corporation has announced no plans for any new wells in the district, and it is said that for the present all efforts will be concentrated on discovering the source of the water in the present well.

## RUBBER MARKET

NEW YORK, Feb. 6. (Exclusive)—Outside crude rubber market displayed an easy tone on a small turnover. New York spot changed hands at 27c, a decline of ½c from the previous closing level. London cables closed lower, with spot transacted at 17⅝d, off ⅛d from Saturday's final sale.

London reports a decrease of 315 tons in stock on hand for this week, bringing the total tonnage to date to 63,969 tons.

| | Spot. | Feb. | March-April. | May-June. |
|---|---|---|---|---|
| Ribbed smoked sheets | .27 | .27 | .27½ | .27⅝ |
| First-clas latex crepe | .27½ | .27½ | .27⅝ | .28 |
| Amber No. 2 | .25½ | .25⅝ | .. | .. |
| Clean thin brown crepe | .25½ | .25⅝ | .. | .. |
| Para upriver fine | .35½ | .. | .. | .. |

## BUTTER AND EGGS

February 6, 1928

[Closing prices quoted are corrected daily by Produce Exchange of Los Angeles.]

**Butter**

Wholesale prices, 46.
Price to retailers, 49 to 50.

**Eggs**

Extras, 24½.
Fresh firsts, 23½.
Case count, 23½.
Mediums, 21.
Smalls, 19.
Price to retail trade, 3 to 5 cents above these figures.

SAN FRANCISCO, Feb. 6. (AP)—Net wholesale prices:

Butter, 92 score, 43½; 90 score, 44½. No. 2 special, 2c; No. 1 extra, 2c; No. 3 special medium, 2c; No. 1 extra medium, 2c.

Cheese, California fancy flats, 23.

CHICAGO, Feb. 6. (AP)—Butter, lower; receipts, 10,754 tubs; creamery extras, 45; standards, 45; extra firsts, 44@44½; firsts, 41½@43; seconds, 39@41½.

Eggs, lower; receipts, 14,483 cases; firsts, 32; ordinary firsts, 30@31.

NEW YORK, Feb. 6. (AP)—Butter, easy; receipts, 6264 tubs; creamery high-er than extras, 47½@48; 92 score, 47; extras, 46-91 score, 45½; 90-87 score, 41½@42½; packing stock, current make, No. 1, 36; No. 2, 33½.

Cheese, easy; receipts, 12,787; fresh gathered extra firsts, 27@28; firsts, 26½@27; storage firsts, 24@25; and poorer, 21@23; near-by fancy whites, closely selected extras, 27@27½; near-by and near-by western fancy whites, firsts to average extras, 26@27; near-by hackery browns, extras, 27@27½; Pacific Coast whites, extras, 27@28; firsts to extra firsts, 27½@28½.

Cheese, irregular; receipts, 69,533; State whole milk flats, fresh, fancy, 24½@25; do., held, fancy to fancy specials, 25@25½.

Signal Hill with an initial output of about 1800 barrels a day, continues to hold up to its original rate of production, and is flowing about 1650 barrels a day, it is said. In addition to the oil, the Ellis well is producing about 2,500,000 cubic feet per day of richly saturated wet gas.

The Ellis well differs from most completions in the deep zone at Signal in its depth, which is 5600 feet, about 500 feet shallower than most previous wells, and in its casing, which is a separate water string and liner, instead of the combination string usually cemented by deep-sand operators at Signal Hill.

**Deepest Well**

The deep-well record at Ventura-avenue has been broken again, and this time it is the Shell company who sets the mark. The Edison No. 19 yesterday was down 7060 feet, and is being prepared for completion at that point. It already is the deepest well in the field, and when brought in will, of course, be the deepest producer, an honor now held by the Associated Oil Company.

Edison No. 19 has its water string set at 4800 feet, giving it open hole of 2260 feet. This, however, remarkable as it would be in any other field, is by no means a record at Ventura-avenue, where several wells have penetrated thicker oil formations.

**Name Is Changed**

The Travis Drilling Company, which recently brought in a good producer from the deep sand at Signal Hill, has changed its name, and is now the Pilymouth Petroleum Company, according to field reports.

The new company starts life with three wells, all at Signal Hill, one producing at the rate of about 1800 barrels a day, one drilling below 5000 feet, and getting ready for completion, and the third rigging up to start drilling as soon as No. 2 is brought in.

**Three Wells Brought In**

The Standard Oil Company brought in three wells in the Kern county fields over the week-end, according to officials of the company. Their aggregate production is about 470 barrels a day.

In the Midway field the Standard brought in its No. 92 well at a depth of 4423 feet, with an initial output of 180 barrels a day, the best well of the three. On the Kern River front the Standard brought in its No. 3 well, at a depth of 2823 feet, producing about 165 barrels a day, and its No. 19 well, making about 125 barrels a day from a depth of 3603 feet.

**Install Gas Traps**

The Carpenter interests were busy installing gas traps in the Smith-Bogeler well at Potrero yesterday, where the casing pressure is said to reach 600 pounds. A considerable volume of gas is escaping around the valve fittings, it is said, and the odor of this gas indicates that it has a high content of gasoline.

No report on when the Carpenter well is to be tested has been made officially, but everything at the well is ready for a test, and the installation of the gas traps is taken as an indication that the test probably will be made this week.

**Gets Good Production**

The Shell company's Cresson No. 11, which was brought in at the rate of 1500 barrels a day several days ago, is still making about 1450 barrels a day, according to official reports. The cut, which amounted to about 4 per cent when the well was first brought in, has been reduced to less than 1 per cent, while the gravity of the oil is about 31 deg. The well was completed at about 6355 feet.

**Back on Beam**

The General Petroleum Corporation has returned its Kerwin test well in the Edison district near Bakersfield to the beam, and the pumping test is again going on, according to field reports. It is understood that the fluid still shows a cut of from 35 to 50 per cent, with the total yield less than 200 barrels a day. The General Petroleum Corporation has announced no plans for any new wells in the district, and it is said that for the present all efforts will be concentrated on discovering the source of the water in the present well.

## LIVE-STOCK MARKET

(Furnished by Federal-State Live-stock Market News Service)

ESTIMATED RECEIPTS

| | Cattle | Calves | Hogs | Sheep |
|---|---|---|---|---|
| Los Angeles | 1,000 | 200 | 1,800 | 200 |
| Chicago | 38,000 | 2,000 | 35,000 | 15,000 |
| Kansas City | 15,000 | 2,000 | 16,000 | 7,000 |
| Omaha | 9,500 | 800 | 29,000 | 12,000 |
| St. Paul | 4,000 | 1,400 | 21,000 | 4,500 |
| Denver | 3,400 | 400 | 5,700 | 7,300 |
| Fort Worth | 3,000 | 400 | 1,300 | 600 |
| Total 7 markets | 85,500 | 7,900 | 109,580 | 49,600 |
| Week ago | 87,300 | 11,100 | 118,000 | 49,000 |
| | Cattle | Calves | Hogs | Sheep |
| Yards | 440 | 131 | 733 | ... |
| Direct (carlots) | 42 | 1 | 28 | 19 |

LOS ANGELES MARKET

CATTLE—The general quality of yesterday's moderate supply was very plain, there being no strictly good steers offered and only a very small supply of good grade cows and heifers. The majority of the supply came from California, while Utah and Arizona were well represented. Idaho, New Mexico and Montana shippers were also on the market with a few loads. The stock, mostly plain kinds, predominated in the run. Trading showed some improvement over a week ago, with prices on all classes on a strong to 15c higher basis, the stock showing the most upturn.

Two cars of medium and low good $10-pound Arizona fed steers topped at 12.15. Three and a half loads of light Montana steers from the Miles City and Ardmore districts were from 9.75 @10.00, while odd head of other common steers sold down to 9.00 and below. Later a car of common 782-pound steers brought 10.15.

A load of low good 615-pound Arizona heifers topped in carlots at 10.90. Half a bkll of 767-pound Utah heifers cashed for 9.50. Mixed medium and low good heifers, mostly small lots, sold down to 8.75, while the best prime in carlots for cows was 9.00, this figure taking a cut and a half of weighty Utah and Idaho. Odd head of good weighty cows sold up to 8.50, while medium and low good cows, including Utahs and Californias, cashed from 8.00@8.85. The price spread of 8.75@9.25 took in the bulk of the stock, common and low medium kinds, including a car of 737-pound Arizona cows at 8.00. The above price spread took in the majority of daily types, including kinds from the intermountain section and Arizona, as well as California. Low cutter and cutter cows went over largely from 4.00@ 4.25. Good bulls were most liberal from 6.00 @6.25, while medium bulls sold from 7.00@7.75, with common kinds around 6.50.

CALVES—The light supply was cleaned up early at about steady prices. Small lots of good and choice milk veales averaging up to 250 pounds sold from 13.00@15.00, while the best calves in part lots brought 11.50, this figure taking 246 and 253-pound weights, with 464-pound averages out at 10.50. Half a load of plain 375-pound Arizona calves cashed for 10.25, while plain heavies sold down to 8.00, with very thin kinds lower.

HOGS—Active demand developed and a ready clearance was made of yesterday's fairly liberal supply. Prices were generally 10@15c higher than Friday's late time. There were minimum sales on the early, including one car that arrived late Saturday, while two double decks were included in yesterday's run. Yesterday's top was 9.85, paid for three cars of 370 to 181-pound Nebraska and Wyoming butchers. Thirteen loads of 145 to 200-pound butchers cashed for 9.75, while carlots of mixed 152 and 187-pound weights made 9.60 and 9.65, respectively. Sales to load of 121-pound averages at 9.50. A small lot of 200-pound trucked-in butchers made 9.50. Packing sows were in small supply, mostly around 8.00.

SHEEP—Offerings yesterday consisted of a double deck of medium to good weaned Utah lambs. The two decks sold readily at about steady prices, averaging 92 pounds and bringing 13.50 without a cent. Choice light weight woolled lambs were quoted up to 13.50, with medium to choice light weight woaled sows from 9.75@7.50.

YESTERDAY'S QUOTATIONS

Slaughter cattle and calves; Steers, 1100 to 1350 pounds, good, 12.15@13.00; 950 to 1100 pounds, good, 12.15@13.75; 850 pounds up, medium, 10.50@12.15; common, 8.50@10.25. Heifers, 850 pounds down, good, 9.40@10.25; common and medium, 6.50@9.50. Cows, good, 8.00@9.50; common and medium, 6.25@8.00; low cutters and cutters, 4.50@6.25. Bulls, yearlings excluded, good beef, 7.75@8.25; cutter to medium, 6.75@ 7.75. Calves, 500 pounds down, medium to choice, 8.25@12.50; cull and common, 6.50@8.25. Vealers, milk fed, good and choice, 12.50@13.50; medium, 11.00@12.00; cull and common, 8.00@11.00.

Hogs: Medium weight, 200 to 250 pounds, medium to choice, 9.25@9.85; light weight, 150 to 200 pounds, medium to choice, 9.00@9.85; light lights, 130 to 160 pounds, medium to choice, 8.00@8.85; packing hogs, rough and smooth, 7.25 @8.50; slaughter pigs, 90 to 130 pounds, medium to choice, 8.50@9.50. (Soft or oily hogs and roasting pigs excluded in above quotations.)

Slaughter sheep and lambs: Lambs, 84 pounds down, good and choice, 13.50@13.90; 92 pounds down, medium, 11.50@12.50; all weights, cull and common, 9.00@11.75. Ewes, wooled, 120 pounds down, medium to choice, 5.75@7.50; all weights, cull and common, 3.50@5.75.

OUTSIDE MARKETS

SOUTH SAN FRANCISCO, Feb. 6. (AP)—Hogs, 3200, $50 direct; 15@30c lower; two loads 190 to 240-pound Nebraskas, 9.05; three loads Nebraskas and Idahos, 9.50; two cars uneven weight Idahos, 9.20@9.40; packing sows, 7.50@7.75.

Cattle, 425; steers slow; eleven loads medium to good mixed; talking 25@50c lower; she stock active, strong; load near good 720-pound hoin-tipped heifers, 10.35; short load good 1075-pound cows, 8.75; two loads medium grade, 8.65 @8.75; few cutters, 4.00@4.50; bulls about, quoted 7.00@7.25.

No calves; choice 180 to 250-pound vealers quoted 13.50; good 225 to 275 pounds, 13.00@ 13.50.

Sheep, 160; good to choice heavy weight lambs quoted 14.25; load medium to good light California lambs on sale; yearlings quoted around 12.00; good ewes upward to 8.00.

CHICAGO, Feb. 6.—Hogs, 35,000; generally 15@25c lower, loss decline on desirable light lights; top, 9.50 paid for several loads choice lots, 160 to 200 pounds; bulk good and choice 170 to 210-pound averages, 9.30@9.45; 220 to 250 pounds, 7.85@8.65; big weight butchers bid 7.75 and under; light lights uneven, largely 7.50 @8.10; bulk early sales pigs, 6.75@7.25; most packing sows, 7.00@7.25; few best light weights, 7.35 or better.

Cattle, 18,000; more interest being shown in fed steers, trade slow, however, but largely steady on opening rounds; most big killers still bidding lower; shipper demand lights broader, best early 10.50; several loads, 10.00@10.60; lower grades, 12.50@13.50; she stock very slow; bidding lower on better grades; bulls fully steady; most shipper sausage bulls, 8.15@8.35; kinds selling at 8.00 downward higher in spots, bidding 1.00 lower on vealers; largely 13.00@14.00 on light kinds, with weightier offerings at 14.50@ 15.10; few old lots up to 16.00; stockers and feeders active; strong to higher at 10.00@13.50 mostly.

Sheep, 12,000; fat lambs active, better grades largely to outsiders 25@35c higher; packers proceeding cautiously at minimum quotions; better grade lambs, 87 pounds down, largely 13.00 @13.50; scattering plain and weighty kinds, 14.50 @14.75; good to choice 110-pound kinds, 14.00; good 90-pound yearlings, 13.50; sheep scarce, strong from feeding lambs scarce, demand good; few good 70-pound replacement lambs to country, 13.75.

OMAHA, Feb. 6.—Hogs, 30,000; slow, mostly 25c lower to shippers; early top, 9.75 on choice 180-pound lights; bulk 190 to 220-pound weights, 7.60@7.65; bulk 230 to 250-pound butchers, 7.50 @7.60; 250 to 300-pound averages, 7.40@7.55; packing sows, 6.60@6.75; packers bidding 7.40@ 7.45 on weights 350 pounds down or 25@35c lower.

Cattle, 9000; fed steers and yearlings slow, weak to 25c lower; the stock and bulls slow, steady to weak; veals and calves active, fully steady; stockers and feeders fully steady; fed steers and yearlings, 12.00@14.25, some bid higher; heifers, mostly 10.00@11.25; bulk beef cows, 7.25@9.50; bulk all cutters, 5.50@6.50; medium bulls, 7.50@7.75; practical top veals, 13.00; stockers and feeders, 11.00@12.00.

Sheep, 13,000; lambs strong to 25c higher; early sales fed wooled lambs, 14.00@14.90, with 14.75 bid; sheep strong early; ewe top, 8.25; feeders 10@15c higher; feeding lambs, 14.50; average 71 pounds.

KANSAS CITY, Feb. 6.—Hogs, 16,000; uneven, mostly 10@20c lower than Saturday's average; 225 pounds down in best demand; stock pigs steady; packer and shipper top 9.00 on 160 to 220 pounds; bulk desirables 160 to 250 pounds, 7.85@8.90; 260 to 325-pound butchers, 7.60@ 7.80; packing sows, 6.50@7.00; stock pigs, 7.00@ 7.75.

Cattle, 15,000; slow trade on most classes retarded by heavy rain; beef steers in moderate supply; bulk of value to sell around 11.75@13.50; bidding lower on the stock; yearling heifers in fairly liberal supply; bulk weak to 25c lower; cows and heifers steady; stockers and feeders slow, weak to 25c lower; good to choice vealers, 17.00@14.00.

Sheep, 7000; lambs generally strong to 15c higher; odd lots sheep steady; top wooled lambs, 14.65, with numerous lots at the price; others 14.10@14.60; shippers, 11.75@12.15.

SOUTH ST. PAUL, Feb. 6.—Cattle, 4600; steers and yearlings in moderate liberal supply; early sales steady, generally weak to lower; light and mediums, 11.00@12.85; part load yearlings, 13.00; some held above; she stock dull, 7.00@8.75 for cows and up to 10.50 for heifers; cutters unchanged; bulls steady; stockers slow, undertone weak; calves, 1400; quality considered 50@75c lower than Friday's average; good lights, 13.50@ 13.60, mostly 13.00.

Hogs, 21,000; bidding 7.50@7.80 for butchers and bacon hogs, 30@40c lower than Saturday; best lights 7.75 or above; bidding 6.50 for ordinary sows, mostly 7.25 for pigs.

Sheep, 4500; fully steady on all lambs; sellers asking upward of 14.85 for best lambs; indications 25c or more higher, asking free on ewes, selling 8.25 or better for choice lights and mediums.

DENVER, Feb. 6.—Sheep, 7200; around 1100 billed through; lambs fairly active, early sales 15@25c higher; four cars around 95-pound fed wooled lambs to packers, 14.25, freight paid; two cars around 90-pound Idaho shearing lambs, 13.85.

Hogs, 5700; forty-one loads direct, three from California, fairly active, 10@25c lower; early top, 7.75 on 180 to 240 pounds; bulk 180 to 220 pounds, 7.60@7.75; packing sows, 6.75@7.00.

Cattle, 3400; best fat cows strong, other grades mostly steady to weak; early top, 10.35 for two loads, average 1210 pounds; many loads, 9.25@ 9.60; others, 8.50@9.00; mixed cows and heifers, 8.75; most other steers, 10.00@10.50; bulk, 10.85; load 1173-pound fat steers, 13.00; bulls mostly 7.50 down; best veals, 14.00@14.75; stockers and feeders, 10.00@12.50; stock cows, 6.50; choice stock calves sharply higher; steer calves, 13.25; heifer calves, 11.25.

PORTLAND, Feb. 6.—Cattle, 625; calves, 85; 50@75c higher; steers, 1000 to 1300 pounds, good, 11.50@13.00; 850 to 1100 pounds, 11.75@12.50; 500 pounds up, 10.25@11.75; all weights, 8.75@ 10.25; good 850-pound heifers, 10.00@10.50; common to medium, 8.00@10.00; cows, good, 8.50@ 9.00; common to medium, 6.25@8.50; low cutters to cutters, 3.50@4.25; bulls, good, 7.00@ 7.65; common to medium, 6.00@7.00; 500-pound calves, 9.50@11.00; culls to common, 7.50@9.00; vealers, milk fed, choice, 12.00@13.00; medium, 10.50@12.00; cull to common, 8.00@10.50.

Hogs, 2200; 15@25c higher; 250 to 300 pounds, medium to choice, 9.00@9.60; 200 to 250 pounds, 8.50@9.25; 180 to 200 pounds, 9.25@9.50; 130 to 160 pounds, 8.75@9.35; packing hogs, 6.50@ 7.75; slaughter pigs, 90 to 130 pounds, 8.50@ 9.25; feeder and stocker pigs, 70 to 120 pounds, 8.25@9.10.

Sheep and lambs, 510; lambs, 84 pounds down, good to choice, 11.50@12.85; 92 pounds, 10.00@ 11.00; all weights, culls, 7.50@10.00; yearlings, choice, 8.50@10.00; ewes, 120 pounds down, 5.00 @6.00; 120 to 150 pounds, 4.00@5.00; culls, 2.00@4.00.

ST. JOSEPH, Feb. 6.—Hogs, 3500; slow, 15@ 25c lower; early top, 7.90, some held higher; bulk 180 to 240 pounds, 7.75@7.90; most 250 to 300-pound butchers, 7.50@7.65; packing sows 25c low-er; stockers, 6.75@7.90; smooth lights up to 7.25; stocker and feeder pigs largely 6.50@6.75.

Cattle, 3000; slow; beef steers and yearlings around 25c lower; early sales, 11.25@12.00; good mediums held above 13.00; fat she stock steady to weak; spots, 10@15c lower; bulk cows, 7.50@ 9.50; few short fed slaughter heifers, 10.75 down; bulls dull, weak; veals firm; top, 13.50; stockers and feeders slow, steady to easy; quality mostly plain; bulk steers, 10.50@11.00.

Sheep, 8000; fat lambs opening 25c higher; few double 80-pound Texas wooled lambs, 14.40; other western light and handy weights higher; aged stock scarce, firm.

## PRODUCE MARKET

(By U. S. Bureau of Markets)

Trading was good on the market Monday. Apples were about steady. Brussels sprouts were firm. Bunched vegetables were slightly weaker. Cauliflower was lower. Eggplant was higher. Lettuce weakened slightly. Peas were higher. Sweet potatoes were slightly weaker.

APPLES — Northern, unclassified Bellflower, best, 3.50@3.75; small mostly 3.00; Yellow Newtowns, unclassified, mostly 4.25@4.50; Winesaps, Delicious, 3.50@4.00 cwt. Idaho, Utah, Jonathans, combination grade, barkiss, best mostly 2.50; unclassified, best mostly 2.00 cwt. Delicious, unclassified, large, 7.00@7.50; few 8.00; baskets combination grade, 2.75@3.40; Rome, combination grade, 2.50@2.60 basket; unclassified, 3.00@3.50 cwt. Idaho, Winesaps, unclassified, 1½ @2 per pound. Utah, Jonathans, fancy and 2½, special brands, 2.75@3.00 box; Winter Bananas, unclassified, 4.50 cwt. Washington, Jonathans, boxes, extra fancy, 2.85@3.25; fancy, 2.50@2.65 box; Delicious, extra fancy, 2.75@4.25; Rome Beauties, extra fancy, 2.85@3.00; fancy, 2.50@2.65.

ARTICHOKES — Central California, 6½-8½c, bud, 4.00@4.50; few slightly frosted 3.00@3.50 box.

BANANAS—Best, 5½; few, 6 per pound.

BRUSSELS SPROUTS—Central California, best 11@12 pound.

BUNCHED VEGETABLES—Per dozen bunches: Beets, 25; turnips, 30; carrots, 30; parsley, 20@ 25; spinach, 30@35; radishes, 25@30; mustard greens, 20@25; green onions, 10.

CABBAGE—Local, 1.00@1.25 cwt. Imperial Valley, best mostly 1.50 crate.

CAULIFLOWER—Local, best, 40@50 per flat crate.

CELERY—Local, 2.25@2.75; mostly 2.50 per crate.

EGGPLANT—Marion, mostly 15@18; few fancy 20 pound.

GRAPEFRUIT — Imperial Valley, 64s, 4.00@4.50; 80s, 4.25@4.50; 100s, 4.00@4.50. Coachella Valley, 150s, 4.50; 64s-80s, 5.00. Northern, 64s, 3.50@3.75; 100s, 3.50@3.75; Arizona, seedless, 64s, 4.00@4.50; 80s, 4.50; 100s, 4.00@4.50.

LEMONS—Southern, loose pack, best, large size, 3.50@4.00 per box.

LETTUCE—Imperial Valley, 2½-4 dozen best, 1.75@2.25; 4½-5 dozen, 1.50; few low as 1.00; dry pack, 1.00@1.25 per crate.

ONIONS—No sales reported on Saturday.

ORANGES — Central, special brands, sweets, 100-126s, 4.00@5.00; 150s, 4.75@5.25; 176s-216s, 5.00@5.50; 80s, 4.25@4.50. Southern, 100s-150s, 4.25@4.75; 176s-216s, 5.25@5.50; loose pack, best, 4.00@5.00 cwt.; marble cake, 100s-150s, 5.25@5.50; 176s-216s, 4.25@4.50.

PEAS—Central California, best 11@12; local, best 10@12; Imperial Valley, sack stock, best 9@11; slightly frosted, 7@8 pound.

PEPPERS—Marion, Bells, 10@12; chilis, 8@9; Ocoseoide, large, 14; ordinary, 8@9 pound.

POTATOES—Carlot sales Saturday: Stockton, sacked Jew whites, fair quality, 1.40; special brands, fancy, one car, 2.00. Nevada, sacked Burbanks, one car, 1.35.

RHUBARB—Crimson, large stock, 1.00@1.50; cherry, 1.75.

RUTABAGAS—Washington, Oregon, 1.50@1.75 per cwt.

SWEET POTATOES — All districts, Jerseys, 2.50@2.75 cwt. Oklahoma, bushel baskets, Nancy Halls, 1.50@1.90. Arkansas, hampers, Nancy Halls, 2.00; baskets, 1.50@1.90.

TANGERINES—Arizona, 5@9; Imperial Valley, 8@10. Northern, 8@9; local, 8@9 pound.

TOMATOES — Mexico, stems and tuning, wrapped, large, mostly 2.50; few high as 3.00; small, 2.00@2.25 per lug; loose, 10@13 pound.

## PERMITS ISSUED

The following permits have been granted by J. M. Friedlander, State Corporation Commissioner:

Stewart Investment Managers' Corporation, investment trust. Officers, Andrew W. Stewart, Alfred Fuller Clark, John Parke Young. Capital, 5000 shares preferred, par value $100; 2000 shares common, no par value. Permitted to issue all.

Highland Heights, voluntary trust; real estate. Officers, A. J. Getz, Abe Frank, E. A. Bradley. Capital, $500 beneficial interests; par value $100. Permitted to issue $500.

Realty Holding Corporation of California, authorized in supplemental permit to issue 2500 preferred at $100 and 12,500 common shares, no par value.

Santa Monica Amusement Company, authorized in supplemental permit to sell 2500 Viking Club membership at $100 each.

Permit suspended—Northland Mortgage Company, no response to requests for information.

Permit revoked—Calcott Trust Company, in bankruptcy.

## BANK NOTES, COINS

Current buying rates corrected daily by the international banking department of the Bank of Italy National Trust and Savings Association.

(Rates quoted per $100 units.)

| Country— | Notes. | Gold. | Silver. |
|---|---|---|---|
| Australia | 484.00 | 480.00 | 350.00 |
| Belgium | 13.79 | 13.90 | 7.00 |
| Canada | 99.50 | 98.00 | 65.00 |
| Denmark | 26.82 | 26.80 | 18.00 |
| England | 482.00 | 480.00 | 350.00 |
| Holland | 40.15 | 39.95 | 26.00 |
| Germany | 23.80 | 23.90 | 9.00 |
| Greece (new) | .... | 18.00 | 7.00 |
| France | 3.92 | 18.80 | 7.00 |
| Italy | 5.15 | 18.00 | 7.00 |
| Japan | 46.25 | 46.50 | 25.00 |
| Norway | 26.40 | 26.50 | 18.00 |
| Spain | 14.90 | 14.90 | 10.00 |
| Sweden | 26.80 | 26.50 | 18.00 |
| Switzerland | 19.13 | 18.80 | 7.00 |

## WOOL MARKET

BOSTON, Feb. 6. (AP)—Demand from the mills for wools continues fairly active at strong prices, but on account of recent advances the dealers are not quite as keen as they were. The United States Department of Commerce statistics indicate that consumption of all grades of domestic clothing wool above 40s increased substantially in 1927 as compared with the previous year. Imports of combing grease wool last week were heavier than the week previous, but the total for the first month this year fell below the amount for the corresponding month last year.

## Grain Futures Point Down on Bearish Mart

CHICAGO, Feb. 6. (Exclusive)—Rains over part of the dry area in the southwestern wheat belt and lower cables from Liverpool caused increased pressure on futures here today and a decline of 1@1¾c from the finish of Saturday, with part of the decline recovered later. The finish was at net losses of ⅛@¾c, with March 1.34¼@1.35⅛, May 1.29⅝@1.30⅝ and July 1.30⅛. Corn finished ¼c lower, with March 89⅝@89¾ and May 91¼@91⅝. Oats were off ⅛@¼c and rye ⅛@⅜c.

Official reports indicated that the prolonged drought which has prevailed for some months in parts of Texas, Oklahoma, Kansas and Nebraska had been broken, although there were many sections where only showers occurred and more moisture will be needed for winter wheat in the immediate future. However, there has been more or less buying of futures of late on the drought belt in the Southwest, and scattered liquidation was in evidence from the start. Support came largely from back-spreading between Chicago and the Northwest and buying by holders of bids. Liverpool was ⅛@¾d lower, with liquidation in the March delivery.

While trade in the aggregate was only fair, there was pressure on the wheat market at times from tired longs, while shorts were disposed to take profits. The decrease of 1,941,000 bushels in the domestic visible was somewhat larger than expected, and brought the total down to 76,688,000 bushels, against 84,500,000 bushels last year. Export demand was slow, with sales of 200,000 to 250,000 bushels in all positions. Supplies on ocean passage increased 3,888,000 bushels for the week and are 61,328,000 bushels, against 85,000,000 bushels a year ago.

Premiums on cash wheat here were ¼@⅜c higher, with red winter leading, milling demand showing improvement. Forecast was for rain or snow over the greater part of belt, with somewhat colder weather. Buenos Aires closed 1⅞c lower to ⅛c higher and Rosario ¼c lower.

Local bulls were buyers of corn early on prospects of a large export business and unfavorable weather over the belt, but the market declined around ½c from the extreme top on profit taking and selling by some of the early buyers, only to rally toward the last on reports of 1,000,000 to 1,500,000 bushels having been sold abroad at higher basis, as compared with futures and dearer cross freight rates. Some of the local operators who are working on the bear side, were selling on the bulge.

Spot basis here was is higher to 2c l

# WHAT'S DOING Today

Southern California Manufacturers' Exhibit, Southwest Building, 120 South Broadway. Daily 9 to 5. All welcome.

Los Angeles City Club dinner meeting with discussion and motion pictures of Los Angeles Harbor, clubhouse, 803 South Spring street, 6 p.m. Franklyn B. Cole will speak on "The Unification of Railway Systems of the Los Angeles Harbor District."

Hollywood Shrine Club luncheon meeting, Pig'n Whistle Cafe, 6714 Hollywood Boulevard, noon.

Nature Club of Southern California joint meeting with the Southern California Academy of Sciences, Public Library lecture room, 630 West Fifth street, 7:45 p.m. Stephen T. Mather and Horace M. Albright will give illustrated discussion of "The National Parks and Policies Governing Their Protection."

Girl's Corner Club meeting, Auditorium Building, Fifth and Olive streets, 6 to 8 p.m.

MacDowell Club of Allied Arts social meeting, Studio of Eleanor Waring, 643 South New Hampshire avenue, 8 p.m. Burnham Players entertaining.

Los Angeles Chamber of Commerce Port Improvement Section, Harbor and Foreign Commerce, Junior Division, Industrial Trackage, Legal, Federal and State Affairs, Real Estate, Parks, City and County Planning, Research and Statistics, Commercial Aviation, Citizens Committee on Parks, Playgrounds and Beaches and convention committee meetings, committee rooms, Chamber of Commerce Building, 12:15 p.m.

American Life and World Events Course presents John Cotton on "Early American Art" and Dr. Frederick Roman on "Germany Today," 1419 South Hilton Place, afternoon.

First Presbyterian Church of Hollywood, Business and Professional Women's meeting, 8:45 p.m. Miss Winifred Rouse will speak.

Rechecholoita Chapter, Daughters of American Revolution luncheon in honor of Vice-President-General Mrs. Lyman B. Stookey and the State officers, Elks' Club, 607 South Park View avenue, 12:30 p.m.

University of Michigan Club meeting and smoker with football motion picture, University Club, 614 South Hope street, 7:30 p.m.

Los Angeles Soroptimist Club luncheon meeting and program, Biltmore, noon.

Cosmopolitan Club luncheon meeting, Fine Arts Building, 811 West Seventh street, noon. Dr. J. L. Pomeroy will speak.

Hollywood Rotary Club luncheon meeting, Hollywood Athletic Club, 6535 Sunset Boulevard, 12:15 p.m.

Los Angeles County Pioneer Society meeting, Southwest Building, 130 South Broadway, 7:30 p.m.

Friday Morning Club public affairs meeting, clubhouse, 940 South Figueroa street, 10:30 a.m. Discussion of firearm question led by Inspector Finlayson.

Sigma Nu luncheon, University Club, 614 South Hope street, noon.

**Motion Pictures**

Alhambra, 731 South Hill—"The Girl From Chicago."

Biltmore, Fifth and Grand—"Wings."

Broadway Palace, Broadway between Sixth and Seventh—"Grandma's Boy."

Carthay Circle Theater, Wilshire at Carthay Center—"Sunrise."

Criterion, Grand and Seventh—"The Jazz Singer."

Forum, 4550 West Pico—"The Rush Hour."

Grauman's Chinese, Hollywood and Orange—"The Circus."

Grauman's Egyptian, 6708 Hollywood Boulevard—"Love."

Loew's State, Seventh and Broadway—"The Cohens and Kellys in Paris."

Metropolitan, Sixth and Hill—"Rose-Marie."

Million Dollar, Third and Broadway—"The Last Command."

Tower, Eighth and Broadway—"Sally in Our Alley."

United Artist, Broadway near Ninth—"The Dove."

West Coast Boulevard, Washington and Vermont—"The Spotlight."

**Stage**

Belasco, Eleventh and Hill—"Ballet's Chauve-Souris."

Egan Theater, Pico and Figueroa—"The Married Virgin."

El Capitan, Hollywood and Highland—"Two Girls Wanted."

Hollywood Play House, 1733 North Vine—"Underfoot."

Majestic, Broadway at Ninth—"Hit the Deck."

Mason, 127 South Broadway—"The Desert Song."

Mayan, Eleventh and Hill—"A Connecticut Yankee."

Mission Play, New Mission Playhouse—San Gabriel.

Morosco, 744 South Broadway—"Funny Little Thing."

Music Box, Hollywood and Gower—"Who?"

Orange Grove, 730 South Grand—"Kongo."

Playhouse, 940 South Figueroa—"The Triumphant Bachelor."

Shrine Auditorium, Jefferson and Royal—"No, No Nanette."

**Varieties**

Orpheum, Ninth and Broadway—Fanny Brice.

Burbank, Sixth and Main — Burlesque.

Hillstreet, Eighth and Hill streets—Nance O'Neil.

Pantages, Seventh and Hill—Ruth Elder.

## BUSINESS BREVITIES

[Advertising]

The Times Branch Office, 621 South Spring street. Advertisements and subscriptions taken. Telephone Metropolitan 0700.

Register rolls for Globe & Uarco made locally in a new factory. R. M. Breeden, 638½ San Pedro. VA. 0443.

## THE WEATHER

[Official Report]

LOCAL OFFICE, U. S. WEATHER BUREAU, Los Angeles, Feb. 6.—[Reported by H. B. Berger, Meteorologist.] At 5 o'clock a.m. the barometer registered 30.31; at 5 p.m., 30.20. Thermometer for the corresponding hours showed 50 deg. and 62 deg. Relative humidity, 5 a.m., 70 per cent; 5 p.m., 42 per cent. Wind, 5 a.m., northeast, velocity 4 miles; 5 p.m., west, velocity 6 miles. Temperatures, highest, 69 deg.; lowest, 48 deg. Rainfall for season, 7.19 inches; normal to date, 8.79 inches; last season to date, 8.51 inches. Barometer reduced to sea level.

WEATHER CONDITIONS.—Feb. 6: Light to moderate rains have fallen during the past twenty-four hours in Tennessee and in the Lower Missouri and Middle and Lower Mississippi valleys and in Kansas, Oklahoma, Texas, New Mexico and Arizona, and in Idaho, Washington, Oregon and Northern California, but no precipitation of importance has occurred in other portions of the country. It is rather cold this morning in New York and the New England States, but temperatures are generally above normal elsewhere. In Southern California fair weather prevailed yesterday, with temperatures close to normal. It was generally clear and moderately cool in the morning. Fair weather will continue tonight and Tuesday in Los Angeles and vicinity, with somewhat higher temperature Tuesday.

SUN, MOON AND TIDES.—Los Angeles, Feb. 7: Sun rises 6:45 a.m.; sets 5:29 p.m. Moon rises 7:32 p.m., sets 8:13 a.m. Los Angeles Harbor, Feb. 7: High tides, 10:55 a.m. and 11:18 p.m.; low tides, 4:30 a.m. and 5:01 p.m.

LOCAL TEMPERATURES.—Feb. 6: Minimum and maximum temperatures from Southern California points, reported yesterday to the Los Angeles office of the U. S. Weather Bureau, were as follows:

| Stations— | Max. | Min. |
|---|---|---|
| Imperial | 68 | 40 |
| Los Angeles Harbor | 64 | 50 |
| Mt. Wilson | 47 | 36 |
| Newport Harbor | 59 | 46 |
| Pasadena | 59 | 39 |
| Pomona | 59 | 39 |
| Porterville | 60 | 46 |
| Rancho Santa Fe | 61 | 41 |
| Redlands | 58 | 36 |
| Riverside | 67 | 35 |
| San Bernardino | 67 | 35 |
| Santa Ana | 66 | 40 |
| Santa Barbara | 66 | 49 |

**LOCAL FORECAST**

For Los Angeles and vicinity: Fair Tuesday and Wednesday, with moderate temperature.

**STATE FORECAST**

SAN FRANCISCO, Feb. 6.—Weather forecast: San Francisco and vicinity: Fair and mild; gentle variable winds.

Northern California: Generally fair and mild, but unsettled on extreme north coast; gentle variable winds.

Sacramento, Santa Clara and San Joaquin valleys: Fair and mild; gentle variable winds.

Southern California: Fair and mild; gentle variable winds.

**ARIZONA FORECAST**

PHOENIX (Ariz.) Feb. 6.—Forecast for Arizona: Tuesday and Wednesday fair; little change in temperature.

**COLORADO RIVER**

YUMA (Ariz.) Feb. 6. — [Exclusive Dispatch from the U. S. Reclamation Service.] Gauge height Colorado River, 17.7 feet. Discharge, Monday, 6300 cubic feet.

**TEMPERATURES**

| Stations—Conditions, 5 p.m. | Temperature—High— | Max. | Min. | Precipitation |
|---|---|---|---|---|
| Abilene—Clear | 70 | 48 | 0 | |
| Boise—Clear | 40 | 34 | 0 | |
| Boston—Clear | 36 | 6 | 0 | |
| Buffalo—Clear | 22 | 10 | 0 | |
| Chicago—Cloudy | 30 | 20 | 0 | |
| Cincinnati—Cloudy | 32 | 20 | 0 | |
| Des Moines—Raining | 36 | 32 | .04 | |
| Dodge City—Cloudy | 44 | 40 | .78 | |
| El Paso—Clear | 58 | 30 | 0 | |
| Eureka—Cloudy | 50 | 42 | 0 | |
| Flagstaff—Clear | 48 | 20 | 0 | |
| Fresno—Clear | 58 | 40 | 0 | |
| Galveston—Cloudy | 68 | 60 | 0 | |
| Grand Junction | 44 | 22 | 0 | |
| Havre—Partly cloudy | 22 | 2 | 0 | |
| Helena—Clear | 40 | 20 | 0 | |
| Huron—Cloudy | 30 | 14 | .30 | |
| Independence | 58 | 34 | 0 | |
| Kamloops—Partly cloudy | 44 | 24 | 0 | |
| Kansas City—Cloudy | 50 | 38 | 1.92 | |
| Knoxville—Cloudy | 34 | 32 | 0 | |
| Lander | 44 | 22 | 0 | |
| Los Angeles—Clear | 69 | 47 | 0 | |
| Marfa—Raining | 72 | 34 | .10 | |
| Modena—Clear | 52 | 20 | 0 | |
| Needles—Clear | 72 | 42 | 0 | |
| New Orleans—Cloudy | 70 | 58 | .7 | |
| New York—Clear | 30 | 14 | 0 | |
| North Head—Cloudy | 50 | 44 | .7 | |
| Oklahoma—Cloudy | 60 | 34 | 0 | |
| Omaha | 34 | 24 | 0 | |
| Phoenix—Clear | 62 | 30 | 0 | |
| Pittsburgh—Clear | 44 | 24 | 0 | |
| Portland, Or.—Cloudy | 46 | 38 | 0 | |
| Rapid City—Partly cloudy | 32 | 10 | 0 | |
| Red Bluff—Clear | 60 | 44 | 0 | |
| Roseburg—Cloudy | 52 | 40 | 0 | |
| Russell—Clear | 62 | 40 | 0 | |
| St. Louis—Raining | 42 | 36 | .12 | |
| St. Paul, Minneapolis—Raining | 34 | 28 | .1 | |
| Sacramento—Clear | 62 | 38 | 0 | |
| Salt Lake City—Clear | 42 | 26 | 0 | |
| San Diego—Clear | 66 | 47 | 0 | |
| San Francisco—Clear | 60 | 38 | 0 | |
| Santa Fe—Clear | 46 | 26 | 0 | |
| Seattle—Cloudy | 48 | 38 | 0 | |
| Spokane—Clear | 34 | 16 | 0 | |
| Tampa—Partly cloudy | 72 | 60 | 0 | |
| Tonopah—Clear | 44 | 24 | 0 | |
| Tucson—Clear | 64 | 34 | 0 | |
| Washington—Cloudy | 34 | 24 | 0 | |
| Winnemucca—Clear | 42 | 24 | 0 | |
| Winnipeg—Cloudy | 34 | 16 | 0 | |
| Yuma—Clear | 70 | 44 | 0 | |

## VITAL RECORD

**NOTICES OF INTENTION TO MARRY**

The following notices of intention to marry were issued yesterday. Name and age given.

AKIN—McWILLIAMS. Geo R. Akin, 37; Olive McWilliams, 25.

AMENDE—McDONALD. William G. Amende, 40; Hester B. McDonald, 38.

ANDERSON — ANDERSON. John W. Anderson, 28; Ida M. Arden, 27.

BAKER — HARLAN. Robert M. L. Baker, 28; Martha A. Harlan, 21.

BALONICH—BOSS. Harvey R. Balonich, 29; Rose Boss, 24.

BANCROFT — TARBILL. Theodore B. Bancroft, 21; Helen H. Tarbill, 27.

BARRY—GAVIN. Hollis A. Barry, 21; Mary P. Gavin, 21.

BERRENS—POTTER. Francis Behrens, 38; Norma A. Potter, 28.

BERRYMAN — GRAVES. Claude R. Berryman, 23; Ella A. Graves, 22.

BOSSERT—CRAMER. Elmer Bossert, 37; Nellie A. Cramer, 32.

BRADY — BRADY. William W. Brady, 38; M. Agnes Brady, 30.

BRODER—POLL. Joseph G. Broder, 31; Ida Poll, 19.

BROWN—GILBOY. Harry Brown, 51; Laura B. Gilboy, 44.

CARSTENSEN—COHEN. Reinhardt C. Carstensen, 22; Flora E. Cohen, 18.

CREWS—HENDREN. John E. Crews, 37; Arlie E. Hendren, 29.

DLOTT — LYMAN. Philip J. Dlott, 38; Lillian Lyman, 37.

DURAN—ROCCO. Martiniano Duran, 37; Adele Rocco, 18.

EDMONDSON—GOODLOE. Stephen H. Edmondson, 29; Anna-Bell Goodloe, 25.

EDWARDS — WILEY. Ted Edwards, 23; Evelyn Wiley, 23.

EWING—BROWN. Lloyd C. Ewing, 21; Mabel J. Brown, 19.

EWING—EVANS. Thomas W. Ewing, 25; Grace Evans, 22.

FELIX—BISSER. John Felix, 21; Dorothy Bisser, 18.

FERRARO — CAMINITI. Domenico Ferraro, 21; Maria Caminiti, 20.

GINCIG — SOMMERS. Milton Gincig, 24; Rose Sommers, 21.

GLENN—PORTIN. Robert Glenn, 33; Laura Portin, 32.

GODMAN—ARIEL. Max Godman, 21; Anne F. Ariel, 19.

HARRISON—DICK. Donald J. Harrison, 23; Margaret Dick, 20.

HAYNIE—MARTIN. Frank B. Haynie, 36; Annabelle Martin, 24.

HILL—MURR. Leon C. Hill, 35; Grace R. Murr, 36.

HOUGHTON—McDONALD. Francis R. Houghton, 27; Olive J. McDonald, 25.

HOWARD — MILLER. Elmer H. Howard, 21; Eileen F. Miller, 19.

HYNES—WALLACE. Harold J. Hynes, 24; Fanny M. Wallace, 21.

JONES—WELD. Leroy F. Jones, 21; Dorothy R. Weld, 20.

## NOTICES OF INTENTION TO MARRY

The following notices of intention to marry were issued yesterday. Name and age given.

KASTNER—COPELAND. Hyman I. Kastner, 34; Bernice Copeland, 27.

KAVANY—WATTENBARGER. Edwin J. Kavany, 23; Marie F. Wattenbarger, 24.

KING — PRYOR. Donald C. King, 23; Effie E. Pryor, 22.

KINNEY—MILES. Monie R. Kinney, 23; Leonie L. Miles, 22.

KNAPP—ENGLISHBET. Maurice M. Knapp, 37; Ruby Englishbet, 35.

KOPP — WILLIAMSON. Herman H. Kopp, 39; Mary E. Williamson, 31.

LEON — MARTINEZ. Gilbert O. Leon, 21; Virginia Martinez, 21.

MACFIELD—BROWN. Charles T. Macfield, 21; Ellen R. Brown, 21.

MacMAHON—LAWRENCE. John E. MacMahon, 26; Alice Lawrence, 21.

MAGGIORA—TAMINELLI. Oreste Maggiora, 27; Ida Taminelli, 21.

MAYHOUSER—PERILLA. Joseph F. Mayhouser, 20; Anna A. Perilla, 18.

McCARTNEY—McCARTHY. Edwin J. McCartney, 50; Annie McCarthy, 45.

McDONALD—EMMONS. Don M. McDonald, 20; Constance D. Emmons, 22.

McKELLAR — JORDAN. Hugh A. McKellar, 30; C. Vernice Jordan, 28.

MEEK—DORSEY. Thomas C. Meek, 35; Lois A. Dorsey, 35.

MELENDEZ — ESCAMILLA. Joe Melendez, 19; Josephine Escamilla, 18.

MILLER — WINTER. Lauriston L. Miller, 33; Martha L. Winter, 29.

MILLIGAN — JALLAND. Lawrence Milligan, 21; Rita Jalland, 20.

MINTERS — PORTSON. Charles H. Minters, 26; Katherine Portson, 22.

MORIARTY—WALDON. Joseph S. Moriarty, 33; Edna Waldon, 36.

NOONAN—CURTIN. Matthew J. Noonan, 33; May V. Curtin, 29.

PALLARES — OCAMPO. Teotilo Pallares, 39; Natividad Villa Ocampo, 40.

PARKS—SACKETT. Charles F. Parks, 32; Emma D. Sackett, 32.

PEARCE—SMITH. Walter K. Pearce, 31; Esther F. Smith, 31.

PEARSON—MORLEY. Phillip B. L. Pearson, 37; G. F. Ruth Morley, 32.

PEDERSEN—McDONALD. Hans K. Pedersen, 34; Carrie McDonald, 32.

PENCE—FENTON. Clifford M. Pence, 21; Hazel Fenton, 20.

PENTICOST — REID. Frank C. Penticost, 40; Gertrude M. Reid, 28.

POST—PASSMORE. Richard M. Post, 44; Gertrude R. Passmore, 42.

POWELL—PATTERSON. Claud Powell, 24; Margaret D. Patterson, 18.

PRICE—SHANNON. Maxwell R. Price, 24; Elinor M. Shannon, 23.

RACCAFONT—BALBO. Joe Raccafont, 32; Clara Balbo, 18.

RAMIREZ—REYES. Refugio Ramirez, 33; Trinidad Reyes, 22.

RSA—HALLGREN. Desmond M. Rea, 31; Mildred L. Hallgren, 19.

ROGERS—KNIGHT. Joseph B. Rogers, 57; Agnes Knight, 53.

SHERWOOD—COOPER. Alan Sherwood, 37; Anna Cooper, 31.

SLIVIN — KLUBNIKIN. John Slivin, 35; Anna Klubnikin, 19.

SMITH — HANDLEY. Walter R. Smith, 26; Constance A. Handley, 25.

SMITH—STERN. Walter C. Smith, 32; Catherine E. Stern, 24.

SPAYDE — JOHNSON. Harwood H. Spayde, 30; Joseph H. Johnson, 28.

STARRITT—CLARK. James A. Starritt, 29; Hinda B. Clark, 26.

STEPP—STEVENS. Charles D. Stepp, 28; Josephine D. Stevens, 21.

STRAUSS — HIRSHORN. Barry Strauss, 31; Thelma Hirshorn, 19.

TEEPLE — SCHROEPFER. Harry C. Teeple, 37; Helena L. Schroepfer, 29.

THOMPSON—CHAPMAN. Herman A. Thompson, 35; Gertrude M. Chapman, 37.

THOMPSON—JUNE. Albert Thompson, 32; Mildred June, 29.

TOWNE—CANNON. Howard A. Towne, 24; Marian Cannon, 21.

UPSHAW—CHERRY. Nora O. Upshaw, 22; Jessamyn V. Cherry, 20.

VAN CORE—BAN. Jesse J. Van Core, 43; Mary Ban, 39.

WEINBERGER—MacCULLOCH. Richard J. Weinberger, 24; Florence M. MacCulloch, 24.

WENTZ—SCULL. Charles J. Wentz, 33; Donna Scull, 16.

YOUNG — MIDDLETON. Robert R. Young, 31; Josephine Middleton, 18.

## BIRTHS

Names, sex, place and date of birth.

ANDERSON. Mr. and Mrs. Robert, Daughter, St. Vincent's Hospital, February 2.

CALL. Mr. and Mrs. Asa, Boy. Good Samaritan Hospital, February 2.

COLLINS. Mr. and Mrs. Martin, Daughter, Southwest Maternity Hospital, February 3.

COLVIN. Mr. and Mrs. Jas. Boy, 4900 Avenue 4, February 1.

CRAIG. Mr. and Mrs. Hazzel, Daughter, Good Samaritan Hospital, February 3.

DONOVAN. Mr. and Mrs. Carrol, Daughter, Good Samaritan Hospital, February 3.

FORBUSS. Mr. and Mrs. Fred, Daughter, 974 South Kenmore street, February 1.

FORGUNSON. Mr. and Mrs. Edwin, Boy, Pahi Hospital, February 3.

FRANCIS. Mr. and Mrs. Arthur, Daughter, St. Vincent's Hospital, February 2.

HOLMES. Mr. and Mrs. Dee, Daughter, White Memorial Hospital, February 2.

LAMAURREUX. Mr. and Mrs. Francis, Daughter, St. Vincent's Hospital, February 1.

MARRIS. Mr. and Mrs. Alfred, Daughter, Sylvan Lodge Hospital, February 1.

McKOWN. Mr. and Mrs. John, Daughter, Good Samaritan Hospital, February 2.

PEPPARD. Mr. and Mrs. Charles, Daughter, Alhambra Hospital, January 27.

RANDALL. Mr. and Mrs. Donald, Boy, Beulah Allen Maternity Hospital, January 30.

ROBERTSON. Mr. and Mrs. Alexander, Daughter, Angeles Hospital, January 27.

ROGERS. Mr. and Mrs. William, Daughter, Queen of Angels Hospital, February 1.

SNYDER. Mr. and Mrs. Lewis, Daughter, Good Samaritan Hospital, February 2.

SCHWEITZER. Mr. and Mrs. Herman, Boy, Queen of Angels Hospital, February 1.

WHEELER. Mr. and Mrs. Charles, Daughter, Queen of Angels Hospital, February 2.

WICKSER. Mr. and Mrs. Frank, Daughter, 5037 South Van Ness avenue, February 1.

## DIVORCE SUITS FILED

ALLEN. Una B. against Lois F.

BEDBEEN. Helen against Roy B.

BERMUDEZ. Carmen against Manuel R.

BROWN. Bessie Evans against Jesse.

BUNDY. Carl W. against Lucretia.

BUTLER. Della R. against Arville W.

CAPEL. Robert F. against Anna.

CARTER. Thelma against Paul O.

CLAYCOMB. Sarah E. against John Henry.

COLBURN. Jeanette against John Wentworth.

COWAN. Goldie L. against Frank.

DE BONA. Catherine J. against Merle.

EASTHAM. Barbara M. against Frank A.

FERGURON. Mary Hazen against Russell B.

FLEDGER. Alfred Keith against Alice.

GIUSTI. Laura against Roy.

HONEYCUTT. Floyd R. against Ruby.

HUGHES. Edna M. against William P.

IKI. Tau against Yoshio.

JAMIESON. Anita against Lawrence C.

KIELER. Margaret against Otto W.

KIENAN. Gladys Mae against Charles J.

LANGFORD. John B. against Alice Louise.

MARCHER. Mina D. against Jesse J.

McCOLOUGH. William F. against Loretta B.

McCOY. Elizabeth against Babe L.

PAYNE. Lois Vivian against Clarence Frank.

PENCE. Leiva against Dale.

PORTER. Margaret M. against Otis R.

POWELL. Edward Bradford against Mamie May.

REZEK. Caroline against Alisher.

RIDDLE. Dan R. against Vivian Wing.

RYAN. Willa M. against Edmund D.

SORENSEN. Viola against Hiram P.

SWANNEY. John F. against Alice L.

UNDERHILL. Helen against Ernest Calvin.

VON WIEDENFIELD. Melba A. against Bruno F.

## DIVORCE DECREES GRANTED

BAKER. Mildred D. from Frederick H.

BROWNE. Mary B. from C. A.

DRENDEL. Josephine R. from Joseph.

EDLER. Barbara from Franz Paul.

FINNEY. Alpha O. from Elizabeth.

FOWLER. Harry L. from D. Myrtle.

GRAY. Lucille Ruby from Charles Thomas.

McCAUGHEY. Omer L. from Mabel K.

McKINNEY. Curtis from Willie.

MOON. Jean L. from Albert Ray.

REINKE. Clara from William.

STEVENS. Thelma S. from James W.

THOMSON. Geraldine from Harold L.

WILSON. Hildreth Katherine from Ralph Lewis.

WINANTS. E. L. from Mary.

## OFFICIAL DEATH LIST

| Name and place of death— | Age. | Date. |
|---|---|---|
| CASS, Jane. Los Angeles | 54 | Feb. 4 |
| CLARK, Emma. Los Angeles | 84 | Feb. 4 |
| COOPER, Millie. Los Angeles | 66 | Feb. 3 |
| CRAU, Sarah. Los Angeles | 79 | Feb. 4 |
| GOMBER, Joseph. Los Angeles | 74 | Feb. 4 |
| GORMAN, Harry. Los Angeles | 30 | Feb. 3 |
| HARLAN, Mary. Los Angeles | 85 | Feb. 3 |

## OFFICIAL DEATH LIST

| Name and place of death— | Age. | Date. |
|---|---|---|
| HAYNES, Elsin. Los Angeles | 74 | Feb. 4 |
| HUNTER, Elizabeth. Los Angeles | 71 | Feb. 4 |
| HUNTER, Samuel. Los Angeles | 87 | Feb. 3 |
| JOHNSON, Asha. Los Angeles | 93 | Feb. 5 |
| LACY, Florence. Los Angeles | 52 | Feb. 3 |
| LEWIS, Minerva. Los Angeles | 71 | Feb. 5 |
| McINERNEY, Kivin. Los Angeles | 55 | Feb. 4 |
| NEWBY, Herbert. Los Angeles | 26 | Feb. 4 |
| O'REGAN, Mary. Los Angeles | 76 | Feb. 5 |
| PEARSON, Thomas. Los Angeles | 70 | Feb. 4 |
| SMITH, Mary. Los Angeles | 71 | Feb. 3 |
| TANNER, Anna. Los Angeles | 68 | Feb. 4 |
| TAYLOR, Hettie. Los Angeles | 61 | Feb. 3 |
| VON BOOSKIRK, Herbert. Los Angeles | 42 | Feb. 3 |
| WILLIAMS, Anna. Los Angeles | 82 | Feb. 5 |
| WOLFSKILL, Joseph. Los Angeles | 85 | Feb. 4 |

## DEATHS

With Funeral Announcements

ADSON. Funeral services for Florence D. Adson postponed. Notice later. Francis V. Hall Co., directors.

BAKER. Robert Heath Baker, late of 3015 South Normandie avenue, beloved husband of Harriet V. Baker.

Services will be held Tuesday at 2 p.m. from the Rupps Mortuary, 843 South Figueroa street. Interment, Forest Lawn Mausoleum.

BARBER. February 6, James Barber.

Remains at the chapel of W. A. Brown, 1815 South Flower street. Notice of funeral later.

BARNARD. February 5, at Alhambra, Oliver J. Barnard, beloved husband of Laura M. Barnard; loving father of Nora M. and Clarence L. Barnard, Sarah R. Marsh and Laura M. Wescott.

Funeral services today at 10:30 a.m. from the chapel of Reed Brothers Co., 731 West Washington street. Interment, Inglewood Cemetery.

BLACKSTOCK. At 109 North Avenue 54, Judge Nelemiah Blackstock, beloved husband of Abbie Smith Blackstock.

Funeral services at the Highland Park Presbyterian Church, Avenue 53 and Pasadena avenue, Wednesday at 2 p.m. Crouse's, Highland Park, directors.

BOONE. February 5, Howard C. Boone, late of 1206 South Virchow street, aged 43 years, beloved husband of Olive S. Boone and loving father of William Howard Boone.

Services will be held Wednesday morning at 10:30 o'clock from Garrett Brothers' Mortuary, 3221 Venice Boulevard. Interment, Inglewood Park Cemetery.

BROWN. February 4, at 1922 Gardena street, Glendale, Martha Sidell, beloved wife of Willard J. Brown, mother of Claude W. Brown and Mrs. George E. Stout; sister of Mrs. Cora Lindley of Porterville.

Services at the chapel of Melrose & Maier, 3730 North Broadway, Wednesday at 3 o'clock. Interment, Evergreen. (Portland and Seattle papers please copy.)

BROWN. Tristan Hemphill Brown, 1853 North Wilton Place, dearly beloved wife of Fred A. Brown; loving daughter of Dr. M. B. Blanchard; sister of Mr. John Blanchard and Mrs. Charles H. Conrad of Hollywood and Mrs. Robert G. Light of Monterey, Cal.

Services Tuesday, February 7, at 2 p.m., from the chapel in Rosedale Cemetery.

BUCKLEY. William Francis Buckley, aged 49 years, devoted husband of Esther J. Buckley; loving son of James H. Buckley, and brother of Mary C., Thomas A., James E., Jr., and Joseph H. Buckley; member of Occidental Lodge, No. 166, F. & A. M.; Pan Council Commandery of Cana, No. 9, R. A. M., and Mispah Lodge, I.O.O.F., all of Buffalo, N. Y.

Masonic services Wednesday at 1:30 p.m. from the parlors of L. F. Utter, 4334 South Broadway.

CHAMPLIN. At 3618 Griffin avenue, Mae J. Champlin, beloved wife of E. M. Champlin.

Services at Crouse's, Highland Park, Wednesday at 10 a.m.

CHURCH. Gale W. Church.

Remains at the Delmer A. Smith Mortuary, 731 West Washington.

CONKLIN. Da Wm. C. Conklin.

Remains at chapel of Graham & Isbell.

CRAW. Services for Sarah Baxter Craw today at 10 a.m. from Pierce Brothers' chapel.

DOTLR. James S. Dotlr.

Remains in care of George B. Remington. Funeral services today at 2 p.m. in Hollywood Cemetery chapel.

D'OTLY. February 5, 1928, at her late residence, 1591 Las Palmas, Doler F. D'Otly, beloved wife of Edwin N. D'Otly.

Remains at the chapel of Gen. A. Fitch, Inc., 1304 South Hope street. A. E. Maynes, director. Funeral notice later.

DRENNEN. At 121 South Avenue 60, Lorraine Drennen.

Funeral services at Crouse's, Highland Park, today at 1 p.m.

DUFFY. Funeral services for James Duffy will be held from the chapel of Soldiers' Home, Sawtelle, Wednesday, February 8, at 9 a.m., in charge of the Delmer A. Smith Mortuary, 731 W. Wash., directors.

DURKER. February 5, Mrs. Mary Agnes Durker, at 557 Whiting street, El Segundo, mother of Mrs. E. O. Lewis.

Funeral services today at 2 p.m. at the chapel of Beaver & Matson, Inglewood.

FANCHER. Augustine Fancher.

Remains at the chapel of Delmer A. Smith Mortuary, 731 West Washington street.

FRANKHEIM. February 5, 1928, Mrs. Jessie Woodward Frankheim, loving mother of Woodward and Harry C. Frankheim of Wheeling, W. Va.

Remains at the Gen. A. Fitch, Inc., 1304 South Hope street. E. E. Maynes, director. Interment, Wheeling, W. Va.

GERMAINE. Barbara Etta Germaine, beloved little daughter of Mr. and Mrs. Frank Germaine and grand-daughter of Dr. and Mrs. James G. Post.

Services will be held Wednesday at 2 p.m. from the Rupps Mortuary, 843 South Figueroa street.

GILLETTE. Accidentally, in this city, February 3, Florence Josephine Gillette.

Funeral services today at 1:30 p.m. from the chapel of R. C. Dellenbaugh & Co., 639 Venice Boulevard.

GLEASON. Fannie Matthew Gleason.

Funeral services, under the auspices of the National, State, county and local W.C.T.U. organizations, will be held at 2 p.m. on Tuesday, February 7, from the Pierce Brothers' chapel at 720 West Washington street.

The usual services will be held at the same place on Wednesday, February 8, at 10 a.m. Rev. Clarence Nash, pastor of the Inglewood First Church of Los Angeles, will officiate. Interment will be private.

GOMBER. In this city, Joseph C. Gomber, aged 74 years, beloved father of Mrs. Edith Leslie, Mrs. Ruth Penrose and Eugene Gomber; brother of Mrs. Frank Bower, Mrs. Newton Crow, Mrs. Elizabeth Easter, Christopher and Thomas Gomber.

Funeral today at 2 p.m. from the chapel of R. C. Dellenbaugh & Co., 1334 South Grand.

GOODRICH. Dr. R. G. Goodrich, husband of Ruth Goodrich and father of Arleen and Glenn Goodrich.

Remains will lie in state from 10 a.m. Tuesday until 12 noon Wednesday at the chapel of Graham & Isbell, 815 West Washington street, where funeral services for the family and immediate friends will be held Wednesday at 2 p.m. Public services at Forest Lawn Cemetery, under auspices of Utopia Lodge, No. 507, at 3:15 p.m.

GORTON. At 701 Holland avenue, Wilfred Hays Gorton, beloved husband of Mary W. Gorton.

Funeral services at Crouse's, Highland Park, Wednesday at 12 o'clock noon. (Providence, R. I., papers please copy.)

GORMAN. Harry Gorman.

Funeral today at 3 p.m. from the Little Church of the Flowers. Graham & Isbell, directors.

HALVERSON. Emma Halverson, late of 1462 Tamarind avenue, beloved wife of Edward and loving mother of Mabelle Halverson and Dorris Betsamour.

Remains in care of George B. Remington. Funeral Wednesday at 10 a.m. in the Little Church of the Flowers, Forest Lawn Cemetery.

HAMPSON. At 4921 Lincoln avenue, Marie Hampson.

Funeral services at Crouse's, Highland Park, today at 2:30 p.m.

HAY. George Robin, at 232 West Fifty-second Place, late of Oshkosh, Wis., beloved husband of Margaret Hay and brother of Henry Hay of Los Angeles and Charles G. Hay of Whitehall, Mont.

Services this afternoon at 4 o'clock from the Little Church of the Flowers, Forest Lawn. Francis V. Hall Co. in charge.

HESS. At her home, 715 Sunset Canyon Drive, Burbank, February 5, 1928, Mrs. Nancy Margaret Hess, beloved mother of Maj. William Hess and grandmother of Gordon Campbell.

Funeral services from the residence Tuesday at 9:30 a.m. Interment, Danville, Ill.

HOGE. Gladney F. Hoge.

Announcement of funeral later by the Rupps Mortuary, 843 South Figueroa street.

## DEATHS

With Funeral Announcements

HOVEY. Frank E., of Los Angeles, February 5, aged 68 years, brother of Miss Alice and Bert Hovey of Alhambra, Mrs. W. O. Jackson of Hollywood and Miss F. A. Brooks of Alameda, Cal.

Funeral services will be held at John A. Hunt funeral parlors, Alhambra, Wednesday, February 8, at 2 p.m.

INGALLS. February 5, at 1520 East Seventy-eighth street, Anna S. Ingalls, beloved mother of Mrs. Harry Duffield, Mrs. Wallace Greene and Field Ingalls of this city and Ernest Ingalls of Detroit, Mich.

Remains at The Washington Co. Mortue of funeral later. Ben Isham, director.

INNESS. February 4, Alberta, wife of George H. Inness.

Funeral services at Bruce Brothers' chapel, 855 Figueroa, Wednesday at 10:30 a.m.

KELLER. February 5, at 819 North Alexandria, Clarence D. Keller, beloved husband of Mary Etta Keller.

Services Wednesday, February 8, at 11 a.m., from Pierce Brothers' chapel.

KILLMER. George W., beloved husband of Kate C. Killmer; father of Grace C. Killmer, Mrs. Edith Bell, Mrs. Estella Scott and Mrs. Norene Hermles.

Services Tuesday at 2 p.m. at chapel of Gas Alvarez & Moore, corner North Olive and Court streets. (Kansas City Star please copy.)

MANASSE. Mrs. Fannie Manasse passed away Saturday, February 4, at the home of her friend, Mrs. L. D. Johnson, 1346 Ethel street, Glendale.

Funeral services will be held at the Jewel City Undertaking Chapel at 4 o'clock Tuesday, February 7.

MARTIN. February 4, at 1226½ West Santa Barbara avenue, Mrs. Dorlesca Martin, loving sister of Mrs. R. C. Krebs, Frederick Hulbes and Mrs. Mary J. Clark of this city.

Services today at 3 p.m. from Pierce Brothers' chapel. Interment, Evergreen Cemetery.

McINERNEY. February 4, 1928, Kivira Fern McInerney, aged 25 years, beloved wife of William McInerney, loving mother of Billie and Babe Patricia, and daughter of Mr. and Mrs. Arthur F. Fern.

Funeral services Tuesday, February 7, at 8:30 a.m., from the Los Angeles Undertaking Parlors, 2317 Pasadena avenue. Requiem mass at Sacred Heart Church, Bishop and Baldwin streets, at 9 a.m. Interment, Calvary.

McNAMARA. February 5, Theodore (Ted) McNamara, aged 34 years.

Remains will lie in state today in the chapel of W. M. Strother, 6240 Hollywood Boulevard. Funeral services will be held Wednesday, February 8, at 9 a.m., from the Church of the Blessed Sacrament, 6651 Sunset Boulevard. Temporary interment in vault in Hollywood Cemetery.

OLNEY. H. C. Olney.

Remains at the chapel of W. A. Brown, 1815 South Flower street.

OSBORN. Elvin Osborn, at Altadena, Cal.

Remains at the Delmer A. Smith Mortuary, 731 West Washington.

OTEY. Francis A. Otey.

Funeral services today at 2 p.m. from the Methodist Church at Santa Paula. Graham & Isbell, directors.

PRAKER. John W., loving father of Henry P. Praker of 207 East Eighty-second Place.

Funeral services from the chapel of Soldiers' Home, Sawtelle, Wednesday, February 8, at 9 a.m., in charge of the Delmer A. Smith Mortuary. E. S. Wigg, director.

PORTERFIELD. Wilson C. Porterfield, aged 41 years, beloved husband of Frances Porterfield.

Remains at The White Company, 604 West Washington street. Notice of funeral later.

PRESTON. February 4, Edwin S. Preston, beloved husband of Maude Preston.

Services Wednesday, February 8, at 1 p.m., from Pierce Brothers' chapel. Interment,

The Los Angeles Times

Vol. XLVII. TUESDAY MORNING, FEBRUARY 7, 1928.—PART II. 22 PAGES. POPULATION: By the Federal Census—(1920)—576,673. By the City Directory—(1928)—1,250,000

# HICKMAN JUDGE GETS THREATS

*Death Letters Cause Added Guard for Jurist*

*Jurors Continue to Offer Opinions on Slayer*

*Trial May End Thursday if Present Pace Keeps Up*

Death threats directed at Judge Walter Hickman, presiding at the sanity trial of William Edward Hickman, slayer and slayer of Marion Parker, were received in the doubling of police and Sheriff's personal guard about the court.

Two letters received last night made no direct threats, but admitted that during the early days of the trial they had received a threatening letter, and additional threats have come to the attention of the police. Both letters have been received by mail and also by the District Attorney's office, police department and Sheriff's force. Special officers have been detailed from all these departments in an attempt to run down the authors. Yesterday after the guard was placed to increase, additional guard was placed to protect the judge.

THREATENED

The authorities were attempting to adequate protection for Judge Hickman and prosecuting attorney Buron Fitts, Defense Counsel Walsh and Dr. Emil Kraepelin, noted alienist, who testified that Hickman was sane, have been the target for annoying letters which came through the mail. Dr. Kraepelin referred the matter to the police, so far as is known, but has asked for no guard.

It was recalled that Dr. Kraepelin was the target for a shot fired by a man following a heated argument over which he presided in a Berlin hotel in 1911. The man who attacked whom the doctor refused to say, but admitted that the shot was fired when he attempted to take a pistol away from a patient who had been committed to his care.

Hours of yesterday's session were taken up by the direct examination of prosecution alienists, Dr. Orin G. Bowers, who occupied the witness chair Friday afternoon and Saturday, and Dr. Edward Huntington Hart, who testified during the session yesterday afternoon. Dr. Hart told the jury that Hickman was and is sane, although a psychopathic personality. The defendant was made to stand up for observation, which was objected to by Attorney Walsh, after the court had spent two hours in the presence of women and children, the latter being brought in for believing that it was an astonishing spectacle. Dr. Hart's statements of the defendant's mental condition, which was attempting to confuse the witness Walsh interrupted, before giving to the court his detailed observations, and the report to read into the record his personal notes and findings, which he had jotted down in his memorandum during the days of the trial in the courtroom.

Dr. Hart's remarkable recital it was learned, had brought out that he had conducted a murderer to the extraordinary series of questions as to a complete physical examination with hours of ordinary conversation with the poor discussed ordinarily, its effect and the latter's many ambitions and annoy-day irritations.

Dr. Hart, according to Dr. Kraepelin, "has the acrdid mind of a common criminal," while the alienist declared Hickman with the prisoner himself would be attempted to be put on with a period after which Hickman had been under observation for 24 

# Hickman Flushes as Alienist Tells Court of His Early Love Affairs

## KILLER BRANDED AS SANE PERSON

*Expert Traces Tests Used on Child Butcher*

*Normal Impulses Unchecked Blamed in Crime*

*Trial Expected to be Over Thursday Night*

(Continued from First Page)

public library where he was employed, the doctor testified.

When questioned relative to his apparent inability to tell the truth the baby butcher told the doctor, according to his testimony, "it is just as easy for me to lie as to tell the truth." At another point in the interrogation Hickman was quoted by the doctor as saying: "If doing a thing served my purpose then, as far as I was concerned, it was right, just as it is with a nation."

"How can a fellow be a cold-blooded monster and still be sane?" was one the puzzlers propounded by Hickman to the alienist during the examination. Later, according to Dr. Mikels's testimony, Hickman charged him with attempting to "build up a prosecution case," and from time to time refused to allow further questioning until he had an opportunity to discuss the matter with his counsel.

**EMOTIONS TRACED**

A dramatic feature of Dr. Mikels's testimony came when he described to the jury his opinions of the defendant's reactions and emotions when his mother testified in his behalf.

"He showed plainly fear, awe, disgust, dejection, sorrow, chagrin and profound gloom," the alienist declared.

"If you have ever seen one of those faces you cannot ever forget it," Dr. Mikels announced, gazing straight into the eyes of Chief Defense Counsel Walsh, who was conducting the cross-examination.

Hickman's emotional reaction was very plain, according to the physician, and his efforts to suppress the external evidences were just as obvious.

Wanton criminality, greed for money, coupled with a shrewd, though criminal mind, are the outstanding features of the youthful murderer and bandit and his acts, according to the alienist.

"I shook hands with Mr. Hickman," stated Dr. Mikels, "and found that he did not have a cold and clammy hand. This I took as an indication that his nervous system was in good order."

**RUBS HIS NOSE**

The doctor also seemed to place considerable amount of emphasis on the fact that he had noted the prisoner rubbing his nose on several occasions. The fact that Hickman sat down like an ordinary individual and not in some strange manner, also seemed to be of great interest to the men of science who were scattered about the courtroom.

As had already been done by the previous prosecution alienists, Dr. Mikels exploded the "hereditary insanity defense" which had been built up by opposition counsel. In his remarks the alienist asserted that while hereditary insanity often is found in persons suffering from dementia praecox, still it is never looked for until other symptoms definitely have classified the patient as an insane person. He went on to say that heredity is traced after insanity has been established when alienists are seeking a cause or explanation of the mental disability.

From Dr. Schorr and Dr. Parkin, the prosecution brought out that Hickman was not at the time of the crime, and is not now, suffering from any delusions and that he has not what scientific men call a split personality. They both declared that the defendant kidnaped his victim for money, murdered her for self-protection and fled to escape arrest, and that all of his actions were motivated by the most common and normal impulses.

**MORE WITNESSES**

When court reconvenes today at 9:30 a.m., the cross-examination of Dr. Mikels will be completed and Drs. Thomas Orbison and Edward H. Williams, additional prosecution alienists, will take the stand.

With the expert testimony once definitely out of the way, the trial is expected to proceed at great speed and, according to both prosecution and defense, may be completed by Thursday night.

Seven or eight witnesses will be called by Dist.-Atty. Keyes to complete his case, and little or no cross-examination is expected. The court yesterday signified an intention to limit each side to a two and a half-hour period for argument and stated that he believes the case should be in the hands of the jury by Thursday night.

Hickman sat through the entire day yesterday with as little apparent interest as he has evidenced since the trial began a week ago last Wednesday. Several times during Dr. Mikels's testimony, and especially during the discussion of his love affairs, the child-mutilator frowned and flushed. Once or twice during the day he smiled, but for the most part, with his hands folded in his lap, the youthful slayer kept his gaze fixed on the back of his counsel's head, as he rounded out the tenth day of the hearing to decide his fate.

## ALIENIST FOR STATE TO TAKE STAND AGAIN

Dr. Frank M. Mikels

## Trial Opens in License Fight

A suit testing the right of the State Motor Vehicle Department to interfere with the activities of persons who operate "license bureaus" went to trial yesterday before Judge McDaniel in Superior Court.

R. C. Brewer is suing W. H. Marsh and other officers of the department for $35,000 damages, on assertions that they caused his place of business to be raided and himself to be arrested without cause. Trial will be continued today.

## WOMAN IN BIGAMY NET

**Husband Says He Traced Wife and Finds Her Remarried**

Charged with suspicion of bigamy, Mrs. Virginia Clausen, 23 years of age, was taken into custody last night by Detective Lieutenants Christensen and Shammo at 478 South Pacific Boulevard, Huntington Park. She is accused of having married Guy Clausen at Riverside on August 18, 1926, and Roy C. Brown in Los Angeles on January 16, last.

Clausen told detectives he and his wife have two children and were living together at the Huntington Park address when she disappeared a short time before she is said to have been wedded to Brown. He traced her to 629 North St. Andrews Place, Los Angeles, and then lodged a complaint against her, Clausen declares. At the second wedding, the bride is said to have used the name of Virginia Curtis, her maiden name being reported as Virjeanne de la Roche.

## DRY LEADER SPEAKS TO PREACHERS

*Dr. Briggs Declares Smith Nomination and Election Would Be Catastrophe*

"Al Smith is a terrible Presidential possibility—in fact, the only Democratic possibility above the political horizon," declared Dr. A. H. Briggs, State Superintendent of the Anti-Saloon League in an address given yesterday at the Methodist Preachers' Meeting at the First Methodist Episcopal Church.

"Smith's nomination would be a catastrophe and his election unspeakably bad," said Dr. Briggs. "Let us urge every dry Democrat to register and help to prevent the nomination of Smith."

Frederick H. Vercoe, Public Defender for Los Angeles county, spoke of the work of his office, saying that it not only aids and facilitates the administration of justice but saves thousands of dollars annually, for the people.

"The poor man in prison, or charged with crime, is helpless and he has a right to defense provided by the commonwealth," said the speaker. "Last year our office took care of 20,000 persons in the civil department, adjusted 2000 cases of claims for wages and gave free advice to 12,000 persons in legal matters. We recovered $40,000 for poor people who otherwise would have been losers."

Discussing criminal cases, Mr. Vercoe said that for lack of counsel many innocent men and women are convicted of crimes and said the State cannot be too careful about convicting on circumstantial evidence.

## Goebel to Seek Endurance Mark in His Airplane

With the expressed intention of attempting to beat the world's endurance record for airplane flights at San Diego some time next month, Art Goebel, winner of the Dole air race to Honolulu, will leave Los Angeles tomorrow for Wichita, Kan. Goebel will leave aboard an Aero Corporation of California passenger plane for Tucson, Ariz., whence he will proceed by rail.

Goebel's attempt to beat the air endurance record, now held by two German aviators, will be made in the Woolaroc, the same plane which successfully carried him in the Dole race." The Goebel plane now is in the factory, where it is being fitted with special gasoline tanks for the record attempt.

After testing the plane and its greater fuel capacity, Goebel will fly it back to Los Angeles and then to San Diego, where the record endurance attempt will be made.

## Local Firestone Manager to Head Coast Business

Further activity in the entrance of the Firestone Tire and Rubber Company into manufacturing locally is evidenced by the promotion of R. J. Cope to be Coast manager for the company and the arrival of his successor from Akron, H. A. McKellar. Mr. McKellar becomes manager of the local branch.

Mr. McKellar is not entirely new to the Coast, although he has been in the East for a number of years. He was born there but came here as a child and was reared in San Diego. In 1913 he went to the New York sales branch, worked up to the managership of the Buffalo branch and then of the Albany branch. Next he became Detroit manager and left that position to become director of sales for the factory at Akron in 1924.

The family of Mr. McKellar, Mrs. McKellar and two children, are coming here at the end of school to make their home—permanently, he states.

The approximate geographical center of the United States is located at a point in the eastern part of Smith county, Kansas.—[Liberty.

## RIFT OVER "PALACE" TOLD

*Woman Testifies Millionaire Treated Her Like Daughter Until Fight on Buying Mansion*

A close affection as between a father and daughter existed between her and Col. E. G. Wheeler, elderly Nevada millionaire, according to the testimony of Mrs. Isobel Klein, former Arkansas beauty, when she took the witness stand in Superior Judge Frederickson's court yesterday.

The colonel, who is suing her for $25,000 on notes for money he gave her, concluded his testimony as an adverse witness called by Attorney Acret for the defendant. He had been on the stand two and one-half days and revealed that the split between them was caused principally when she insisted on buying a so-called Hollywood "palace" at 720 Foothill Boulevard.

Mrs. Klein, who seeks sums totaling $250,000 from the colonel on an asserted agreement, stated that he came to her in Washington in 1921 and offered to provide luxuriously for her and her two children for the rest of their lives if she would give up her profession as an attorney, and told of her early life.

She said, as a widow, with two small children, she worked and paid her way through Cumberland College, taking a law course, and began to practice law in a small Arkansas town. Later she decided to go to Washington to practice, where the prospects were better and became a clerk in the law office of Attorney James Emory, where Col. Wheeler met her and suggested that she should go to Florida with him, which she did.

She testified that the colonel treated her kindly and affectionately as his niece, when he was not drinking. He became ill and she began to treat him under a doctor's orders and continued the treatment for a period of seven years, when he left her in Hollywood, where he made his home with her.

Her own health broke down attending to him, she said, and she was laid up for three months. Afterward he sent her letters and telegrams to join him at Key West, she said, and letters were introduced in support of her testimony.

## HORSE SHOW'S BALL SPLENDID

(Continued from First Page)

Rush, Mr. and Mrs. Louis M. Cole, Mrs. Harry Gray, Mrs. Anita Baldwin, Mr. and Mrs. S. A. Guiberson, Jr., Mr. and Mrs Charles M. Crawford, Russell McDonnell Taylor, Mr. and Mrs. Paul N. Boggs Mr. and Mrs. Ben R. Meyer, Mr. and Mrs. George C. Thomas, Jr., Mr. and Mrs W. W. Hook, Gen. and Mrs. Walter Perry Story, Mr. and Mrs. W. D. Longyear, Mr. and Mrs. George C. Young, Mr. and Mrs. Henry B. Grandin, Mr. and Mrs. Irving W. Hellman, Mr. and Mrs. Fred Hathaway Bixby, Mr. and Mrs. David Blankenhorn, Howard Scott Dudley, Mr. and Mrs. Sydney Irving Wallis, Mr. and Mrs. Charles H. Christy, Mr. and Mrs. Frederick W. Letsitkow, Mr. and Mrs. William May Garland, Mr. and Mrs. Richard Jewett Schweppe, Jacques Vinnont, Miss Marcoreta Hellman, Mrs R. D. Shepherd and many others.

**COSTUMES NOTED**

Noticeable among the charming costumes was that of Mrs. William May Garland, who wore an imported gown of salmon-pink satin under cobweb gold lace, heavily studded with turquoise. Her wrap was of ermine.

Mrs. Richard Jewett Schweppe wore blue lace with wrap of black caracul, while Mrs. A. Nesbitt Kemp was in a gown of white satin with sequins and a black and white wrap trimmed with ermine.

Mrs. Wallace Moir wore black lace with Nile green velvet wrap trimmed with squirrel.

Mrs. Harry Gray was in white velvet and seed pearls with wrap of lame, silver brocaded and trimmed with black fur. Her guests included Mr. and Mrs. Hugh Stewart, Mrs. M. R. Drummond, Mrs. F. R. Kellam, Mrs. Dorothy Cotton, M. T. White, Wayland Coates, George Polkinghorn and Curtis Sloane.

**MISS MINES'S FROCK**

Miss Patricia Mines was charming in a Patou bouffant gown of blego tulle with wrap of lame, trimmed with white fox. With her were Miss Martha Marsh in a gown of white satin with long shoulder bouquet of gardenias and wearing a pony coat; Archie McCall and W. T. Hess, Jr.

Mrs. Frederick W. Flint, Jr., wore black and gold chiffon with wrap of broadtail fur, while Miss Anna Katherine Flint was in yellow velvet with green metal cloth wrap and Miss Muriel Flint wore blue tulle with a caracul coat.

Mrs. Maurice De Mond was in a green sequin gown, cape to match with collar and cuffs of white fox fur. Her guests were Mr. and Mrs. W. T. Kester of Pasadena and Mr. and Mrs. Warren Bovard.

Mrs. James Rufus Martin wore a gown of red georgette crepe and an ermine wrap trimmed with sables.

Miss Pauline Schoder wore green chiffon and a mink coat.

Mrs. Frederick W. Leistikow was gowned in a period frock of rose pointe lace, West model, and wrap of ermine.

**MISS HELLMAN'S PARTY**

Miss Marcoreta Hellman wore a gown of white chiffon, bouffant model, and silver lame wrap trimmed with fox fur. Her guests were Miss Honor Higgins, Miss Layrann Lisk and Miss Isabelle Arnold. Entertaining her guests at dinner at her home preceded the horse show.

Mrs. Charles Jeffras wore black satin trimmed with silver, wrap of black and gold trimmed with lynx furs.

Mrs. John Ward Gibson, pink chiffon and a black seal coat trimmed in lynx.

## Frosh Helped and Not Hazed

Midyear freshman day was observed on the campus of the University of Southern California yesterday and, contrary to custom, the "lowly frosh" was treated as the most popular student on the Trojan campus.

Today will be devoted to registration as the spring semester classes open tomorrow.

The entering college student yesterday was feted and informed by a systematic and sympathetic schedule of events in which upper-classmen, faculty and administration joined. Intricacies of registration, selection of courses, choice of living quarters and acquisition of equipment have been made less complex and more pleasant by a prearranged program, with the campus leaders co-operating with the university officials in carrying it out.

## Girl Annoyer Given One-Year to Life Sentence

James McKelvey, convicted of violating the State morals statute, yesterday was sentenced by Judge Fricke to serve from one year to life in San Quentin penitentiary.

McKelvey was accused of making advances to a 6-year-old school girl in the Magnolia-street school tunnel.

McKelvey, whose motion for a new trial was denied, served notice of appeal through his attorneys.

**WYOMING SOCIAL AND DANCE**

Wyomingties will gather tomorrow evening in Veterans' Hall, 246 South Hill street. Roll call of counties, awarding prizes, dancing and community singing will be features. All Wyoming people are wanted.

## BABY STARS TO COMPETE FOR PRIZES

*Luckiest Girl of Lucky Thirteen to Gain Honor by Work for Frolic*

From the ranks of this year's lucky thirteen Wampas baby stars the screen press agents will name one as the "luckiest," according to the committee in charge of the forthcoming Wampas frolic and ball at the Ambassador Auditorium Saturday evenin, the 25th inst.

Her luck will manifest itself in the form of two beautiful articles of dress—a fox fur scarf and a pair of two-tone carise satin evening slippers with rhinestone studded heels and buckles.

These two prizes, valued at $250 and $100, respectively, have been donated by the Willard H. George fur shop and C. H. Wolfelt's The Bootery. Both prizes will be presented to the 1928 baby star "who renders the greatest assistance to the frolic and ball."

This assistance is taking the form of selling boxes for this cinema event. All thirteen of the young film actresses are redoubling their efforts this year because of the charitable disposition of the proceeds of the ball.

## City Club Forms Section to Study State Questions

Organization of the State Affairs section of the City Club was completed yesterday at a meeting presided over by Judge Fred H. Taft, chairman, and Paul W. Brown, secretary. Sessions will be conducted at the City Club every Monday afternoon and next Monday those who are in charge of subcommittees will report on subjects of interest which they have been assigned to investigate.

C. A. Saunderlin and M. O. Graves were appointed on the reapportionment committee, Everett Mattoon and J. E. Sellers are in charge of the committee on State highways and P. D. Perkins and P. D. Noel will report on their studies of "The Coming Ballot." C. E. Wantland was appointed chairman of the committee to obtain a list of State commissions, the functions of which are to be discussed at an early meeting. O. A. Nickerson is chairman of the telephone rates committee.

"The Unification of Railway Systems of the Los Angeles Harbor District" will be discussed at the club this evening by Franklyn B. Cole, manager of the Harbor Department.

## CITY IN TRIBUTE TO DR. GOODRICH

(Continued from First Page)

taxed his strength, and brought on the fatal heart attack.

**SHOCK CONTRIBUTES**

The unexpected death of Dr. Norman Dorn, his chief aide on the Receiving Hospital staff, who succumbed to pneumonia on Tuesday, last, seriously aggravated the chief surgeon's condition and many of his friends believe the shock of the younger man's death may have hastened Dr. Goodrich's collapse.

Dr. Goodrich was born in Nebraska and came to California as a young man. He was graduate from the University of Southern California medical school in 1903 and after some years of private practice and a year, 1906-7, with the Receiving Hospital, finally joined the Receiving Hospital staff in 1918 to remain with it until his death.

In addition to his widow, Dr. Goodrich leaves a daughter, Aylean Goodrich, X-ray technician, and a son, Glen Goodrich, investigator for a Los Angeles transit company.

## CITY ASSURED NEW HOSPITAL

(Continued from First Page)

available the necessary contracts will be made and construction started at once. It is planned to have the hospital in operation this year. Curlett & Beelman are the architects, with Dr. Broderick, head of the Stanford Lane Hospital at San Francisco and architect of the Alameda County Hospital, as consulting architect.

The hospital will have at least 150 free or part-pay beds, the remainder being full pay. The maintenance nished through the Jewish Federation.

The Kaspare Cohn Hospital on Whittier Boulevard, which is owned by the federation, will be disposed of and the funds will be used in the construction of the new structure.

**Today's Bible Text**

The will of God: Teach me to do thy will; for thou art my God: thy Spirit is good; lead me into the land of uprightness. Psalm cxliii:10.

## NEW SPEEDER WAR LAUNCHED

*Police Order Round-up as Dangers Increase*

*Eighteen Traffic Deaths Listed This Month*

*Four Reckless Drivers to Serve Jail Terms*

With eighteen deaths in the city and county so far this month due to traffic crashes, and fifty accident cases in hospitals despite a vigorous campaign on the part of the police department, the situation is so grave, in the opinion of Deputy Chief Plummer, that a more strict enforcement of the law is necessary. He announced yesterday that all policemen have been instructed to this effect.

**FOUR ESCAPE DEATH**

Four persons miraculously escaped serious injury when the car in which they were riding was struck and demolished by a Pacific Electric street car at Argyle avenue and Hollywood Boulevard last night. Cuts from flying glass, one wrenched back and minor bruises are the sum total of their hurts.

A. E. and Mrs. Henrietta Overmeyer, 700 Schelley street, Pasadena, were taking their brother and sister-in-law, Mr. and Mrs. L. W. Newcomer of Massachusetts, for a ride about Los Angeles, when Overmeyer, who was driving the car, attempted to make a few turn, according to witnesses, and the street car crashed into his machine. The occupants were treated at the Dickey & Cass Hospital. Overmeyer is president of a Pasadena bank, and Neymeyer is the owner of a number of paper mills in Massachusetts. The newcomers were planning to leave today for Honolulu.

Mike Wisdom, 64 years of age, of 1041 Murchison street, knocked down by a Pacific Electric car on the company's right of way near Lincoln Park, sustained a fracture of the skull and internal injuries and is not expected to recover. George Hart, 8, 1320 Valencia street, was painfully, though not seriously injured, when struck by an automobile at Sixteenth and Georgia streets. C. M. Anderson, 48, 541 Twenty-eighth street, Hermosa Beach, driver of the car, was given a summons for asserted reckless driving.

**FOUR SENT TO JAIL**

Municipal Judge Reed meted out three jail sentences for violation of traffic regulations. Visello Vargas, La Mirado, was given sixty days for reckless driving; Jack Murrell, Westwood, will have to spend six days behind the bars for failure to appear in answer to a citation on a charge of exceeding the speed limit, and M. Whitoni, Compton, must stay in jail for thirty days for driving faster than the law allows.

Gilbert Cardena, 150 North Indiana street, was sentenced by Municipal Judge Valentine to four days in jail for driving fifty miles an hour in a twenty-mile zone.

## NEW TAX HELD TO BE MENACE

(Continued from First Page)

lature and the chief executive of this State, thousands upon thousands of people have become citizens of this State and so have subjected all their property of this kind to taxation here. Shall it be said to them and to other thousands or millions who may contemplate becoming citizens of this State, that if they change their status in reliance upon the plighted word of this State, they are relying only on a broken reed, and upon the promise of a sovereign which may at any time repudiate that word for some trifling financial consideration?

"We venture the assertion that no substantial body of our people, legislative body, no executive, and this high court least of all, will sanction the proposition that in order to save a few dollars this sovereign State should violate its word and break its faith."

## MARINES' CHIEF QUITS WAR ZONE

(Continued from First Page)

ment the three Fokker transport planes in Nicaragua with as many more ships, so that these planes may supply the Ocotal expedition after commencement of the rainy season cuts the men from supply by land transport.

**AIDES ACCOMPANY**

Gen. Lejeune, embarking on the Salinas at Corinto on January 27, the day following capture of El Chipote, was accompanied home by his two aides, Capt. L. A. Whaley and Capt. E. A. Craig. He was met upon arrival at San Pedro by Lieutenant-Commander C. K. A. Shears, flag lieutenant to Admiral Louis R. De Steiguer, commander in chief of the battle fleet, and by Capt. P. M. Gregory from the marine base at San Diego.

After disembarking Gen. Lejeune went aboard the flagship California to pay his official respects to Admiral De Steiguer and within an hour was en route to San Diego, where he inspected the marine establishment. This morning he will proceed to San Francisco, where he will inspect Pacific Coast headquarters of the Marine Corps, confer with Maj.-Gen. W. C. Neville, commanding the Pacific Department, and in the afternoon depart for Washington by train.

## PLAN FOR POOL AGAIN DELAYED

(Continued from First Page)

considering the site as one that it might give to the Park Commission, which meanwhile had requested allocation of a site in the park for a proposed conservatory.

The Playgrounds Commission takes the position that the board under an agreement of some years' standing passed entire operation of the southeast section to the commission and that the commission cannot be made to relinquish the property. However, the commission admits that it cannot build the proposed pool without consent of the board.

Request for this consent, made formally in December, has met with no action thus far. The commission wishes the pool project begun so as to develop it into an aquatic sports center for the entire Southland before the 1932 Olympic Games here.


for LARGER WOMEN

Wednesday (Not Today)

Very Drastic Reductions on 200 of Our Finest

DRESSES

$23.75

Formerly as high as $69.75!

Youthful, slenderizing dresses and gowns of the better grade, in sizes 36½ to 54½. New, stunning modes for street, afternoon and evening wear. Flat crepes, satins, Canton crepes and beaded georgettes in all colors and black. Great reductions (many below cost!)—Amazing value! Wednesday!

SCHUMAN'S

607 West Seventh Street



I

Snowy White Bed Linen

Sweetly clean bed linen is truly a refreshing joy. Only workers who take pride in their work can get the crisp results that Troy Laundry gives. Sheets, slips, spreads, pads—all sterilized and ironed with moving rolls heated to 340 degrees Fahrenheit.

Complete laundry service except damp wash.

TELEPHONES: Los Angeles, WEstmore 1111; Santa Monica 21451; Venice 61330; Redondo 8

TROY The Best LAUNDRY

38 YEARS IN LOS ANGELES



Delightful Drink Relieves CONSTIPATION With Amazing Ease

*Effervescent, Pleasant-Tasting Blend of Mineral Salines Quickly Clears the System of Poisons That Cause a Host of Ills.*

WHAT a terrible foe constipation is! When its poisons clog the system health is jeopardized and too often thinking headache, indigestion and nervous disorders follow.

Never endure the presence of this foe because you can so easily keep free from its grip—without taking dangerous, habit-forming drug laxatives.

Just follow the advice of physicians. Since your grandfather's time they have prescribed Tarrant's Seltzer Aperient for relieving constipation.

Promptly and ever so gently, this famous blend of mineral salines clears the system of poison, tones up the liver, corrects upset stomach and leaves you vigorously alive with glorious good health.

*Good Health in a Wonderful Drink*

Try Tarrant's. Mix a teaspoonful in a glass of water. See how it bubbles and sparkles. Never have you tasted a better drink—as good as the finest mineral water. And remember, Tarrant's keeps you free from the grip of constipation and also protects good health. Take it the first thing in the morning or the last thing at night. Get a bottle from your druggist today!... 50c and $1.00.

*Ask Your Druggist For*

TARRANT'S



Zowie! try SIERRA TONIC

Made with Port or Sherry (one of the Guasti products)

Rejuvenates the skin
Relieves Facial Fatigue
Nourishes the tissues.

to pick you up when low in health!

...at your grocer

ITALIAN VINEYARD CO.
OPERATING THE LARGEST VINEYARD IN THE WORLD
Established 1883.....Vineyard at Guasti, Cal.
Offices at 1248 Palmetto St., Los Angeles
Branches-New York-Chicago-New Orleans



Travel Suggestions

Appear daily on The Times' Travel, Resort and Hotel pages. These interesting announcements suggest all sorts of long or short trips, by sea, rail and motor bus.

I
owyWhite
d Linen

d linen is truly a refreshing joy.
o take pride in their work can get
that Troy Laundry gives. Sheets,
ds—all sterilized and ironed with
ed to 340 degrees Fahrenheit.
ndry service except damp wash.
ne: Los Angeles, WHitmore 1311;
224881; Venice 61350; Redondo 8243
ROY
The Best
UNDRY
IN LOS ANGEL

l Drink Relieves
STIPATION
Amazing Ease

easant-
f Mineral
Clears the
ns That
of Ills.

foe constipe-
s poisons clog
jeopardized and too often throbbing
and nervous disorders follow.
esence of this foe because you can so
its grip—without taking dangerous,
stives.
ics of physicians. Since your grand-
e prescribed Tarrant's Seltzer Aperient
on.
o gently, this famous blend of mineral
m of poison, tones up the liver, corrects
ves you vigorously alive with glorious
h in a Wonderful Drink
easpoonful in a glass of water. See how
s. Never have you tasted a better drink
t mineral water. And remember, Tar-
from the grip of constipation and so
Take it the first thing in the morning
ght. Get a bottle from your druggist—
.00.
Your Druggist For
RANT'S

owie!
try
ERRA
ONIC
th Port or Sherry
e Guasti products)
up
you
ick
when low
n health!
at your grocers
N VINEYARD CO.
ARGEST VINEYARD IN THE WORLD
Vineyard at Guasti, Calif.
248 Palmetto St., Los Angeles
New York-Chicago-New Orleans

l Suggestions
Times' Travel, Resort and Hotel page
ncements suggest all sorts of long or short
motor bus.

## ULIAN DEFENSE ATTORNEY QUITS

*Withdraws as Counsel for Louis Berman*

*'Lip Lost' Excuse Cloaks Reason for Breach*

*C. Lewis Fires Questions at Auditor Gregory*

Speech between Attorney Phillip and his client, Louis Berman, of the ten defendants in the Pandemonium case, came to a startling court yesterday and resulted in the withdrawal of Cohen as counsel in the case.

The move, which was unexpected by courtroom observers and other attorneys in the case, came a few minutes before the afternoon recess. Immediately following his motion to substitute Judge Doran, Cohen left the courtroom.

In making his motion the attorney declared he is compelled to withdraw because of an important case needing attention in New York some time next month, and as the Julian trial undoubtedly will last throughout March, Cohen announced that he must give up the defense of Berman, who is a brother of Jacob Berman, also a defendant.

ATTORNEY QUESTIONED

Although it was learned from authentic sources that differences arose between Berman and Cohen, the latter has not made known, all persons standing on Cohen's statement that he must go east for a rest.

Joseph F. Murphy, attorney for Jacob Berman, is to take care of Louis Berman's interests. Cohen told the court a motion for the dismissal of the indictment against Berman and other defendants, made by Cohen two weeks ago, now is ready for court.

The withdrawal of Cohen was the first during the opening day of the third month of the trial to witnesses and defense attorneys, so far as is known to the proceedings. Since the day S. C. Lewis succeeded James E. Gregory, State's auditor, on Gregory's findings of irregularities made by the commission, the majority of which he is said to have, according to the prosecution, in attempting to build up grounds for the impeachment proceedings on the grounds of Gregory's estimate of the overpayments due to the inaccuracies of the Julian company books, when the audit was made.

THE SUIT STARTED

The suit to recover excess bonuses paid out by Jacob Berman on certain questions that preceded the closing of the Julian company, was filed by Berman yesterday against Ben Smith, broker, through Attorney Ingalls.

The suit asks a total of $178,000, or two times the amount of bonuses originally paid, plus the interest. The suit was filed in the United States District Court at the office of the Julian Petroleum Corporation, receivers, according to Berman's attorneys.

It is alleged in the complaint, Ramsey Ranch Oil Co. on December 24, 1926, received back his loan on which it, 1927, and received an additional $50,000, which is in violation of the State usury law, the complaint claims.

## ...lash First Mrs. Wyman's ...cipes Today

...e would learn how the ...ious goulash is concocted ...ir opportunity this afternoon when Mrs. Mabelle "Chef" Wyman will make it the principal effort of the cookery class.

The class meets every Tuesday and Thursday afternoon at 1:30 o'clock in the Exhibit Exhibit food demonstration rooms, Southwest Building, 318 South Broadway. Spoon bread, Boston cakes and spice cup cakes are on the menu for today, while cookies, Bellevue salad and pineapple sponges. The class is under the auspices of the Times, which publishes Mrs. Wyman's table advice, and all are welcome. Recipes used will be given out to readers by the hostesses, Mrs. Wyman.

## GRAND JURY RETIREMENT POSTPONED

*Final Reports Complete But Return Delayed to Give Secretary More Time*

Although all investigation reports of the Los Angeles county grand jury were reported finished yesterday, members of the jury decided to delay returns of the reports until tomorrow to enable Francis Gentry, secretary of the investigating body, to complete his accounts and prepare his closing statements.

During a lengthy session the reports were read and accepted, it was reported. Considerable argument arose over the acceptance of one particular report, it was learned, but the opposition was overcome before the close of the conference and the report indorsed.

The reports are expected to concern numerous county departments and conditions in several suburban cities. Among the investigations is that of the outdoor relief division of the county charities. This organization was criticised previously in a preliminary report, but further investigation has been made since.

Other reports are expected to mention the county flood control, the Burbank jail and police department, and the Long Beach school district.

## SEVEN HURT IN CRASH OF SCREEN BUS

*Extras Injured as Driver Hits Filling Station to Avoid Crash With Auto*

Seven Hollywood film extras were injured yesterday, none fatally, when the driver of a Standard Auto Tours bus crashed the heavy vehicle into a filling station at Sunset Boulevard and Alvarado street to avoid a collision with a light coupe which suddenly swerved into his path. The screen folk were on their way to location and the bus was driven by L. Withers, who was the only one to escape without injury.

Only two of the injured were taken to the hospital. They are Edith Green, 40 years of age, of 2101 Hauser Boulevard, who suffered a broken right ankle, and Marcieta Genoar, 20, of 742 South Westlake avenue, who was suffering from shock and contusions. Both were taken to the Dickey & Cass Hospital for treatment.

Other victims and their injuries are Rita Clair, 20, 8349 Blackburn avenue, bruises; Gertrude Bartlett, 22, 3025 Laclede avenue, fractured right wrist; Joseph Gilbert, 24, 5364 Yucca street, bruises and contusions; Al Green, 28, 1613 Vista Del Mar, fractured right knee; Arthur Wexman, 22, 265½ North Fremont street, contusions on legs.

## DR. MOUNT SENTENCED OVER DEATH

*One-to-Ten-Year Term at San Quentin Ordered in Illegal-Operation Case*

Dr. Charles O. Mount, a chiropractor, yesterday was sentenced by Judge Burnell to serve from one to ten years in San Quentin on a charge of manslaughter on which he was convicted in connection with the death of Violet Van Tassel Perdew.

Sentence was imposed after the court had denied Dr. Mount's motion for a new trial. Attorneys for the convicted man filed oral notice of appeal.

Mrs. Perdew is said to have died as the result of an asserted illegal operation the States charges was performed by Dr. Mount.

WRITERS BACK AT STUDIO

Two writers at the Paramount studio returned to their desks yesterday after being seriously ill. They are Lloyd Corrigan, son of James Corrigan, stage actor, and John Goodrich. Corrigan was removed to the Good Samaritan Hospital a month ago following a serious attack of rheumatism. Goodrich underwent a serious operation.

Restore Your Beauty
With This New
Gland Cream

Rejuvenates the skin
Relieves Facial Fatigue
Nourishes the tissues.

Organic Gland Cream, through its action upon the thyroid glands and the glandular formation of the skin, helps to firm the facial contour, and to enliven circulation through the face and throat, bringing back the fresh beauty of youth.

MME. BERGERON
now uses this new Gland Cream in her famous Nerve Toning Facials. Phone VAndike 6916 for an appointment

"Key to Beauty" Toiletries Are for Sale
At All Leading Department Stores
and 1221 Haas Building
*Write for Free Booklet*
*Mail Orders Filled*
Mme. Anna M. Bergeron
*Key to Beauty Toilet Preparations*
1221 Haas Bldg.—Cor. 7th & Broadway,
Los Angeles
*In Business in Los Angeles 25 Years*

BROADWAY • HILL • AND • SEVENTH • "ONE • OCLOCK • SATURDAYS"

BULLOCK'S

In the February 15th Vogue! At Bullock's Now!

The Chanel Paste Jewelry Is Now Reasonably Priced!

"Vogue" and Bullock's have featured paste jewelry in the manner of Chanel. Now Bullock's presents this smart type of costume jewelry at much lower prices. An extensive selection that includes
Bracelets, $3 to $6 Necklaces, $5.50 to $18.50
Chains, $15 to $32.50
Jewelry, Bullock's Street Floor

Triangle Silk 'Kerchiefs Hand-blocked at $2.25

The last word in smartness now, and for spring. The Triangle frames the face and is often repeated at the hipline for sports wear. These Scarfs are that type—very reasonably priced at $2.25.
Modern art designs in brilliant sports colors.
Scarfs, Bullock's Street Floor

A Repair Service--Shoes Will be Called for and Delivered

The fastidious person always keeps her shoe wardrobe in perfect order—her shoes give her longer wear because she keeps them in repair. This service accomplished at Bullock's reasonably and promptly.
Bullock's will call for and deliver your shoes.
Shoe Repair, Bullock's Fourth Floor

Presenting Alis Shaffer
Consultant - expert from New York Salon of Primrose House
She will give you valuable advice, and that quite without charge.
At Bullock's
Until February 18
Toilet Goods, Bullock's Street Floor

Silk Service Hose—No. 810
$2--3 Prs. $5.50
Bullock's Service Hose that will give you the utmost in wear—truly a splendid value, too, at $2.
Full fashioned—evenly woven silk, lisle tops for better service.
Women's Hosiery, Bullock's Street Floor

Ombre Ribbons Satin and Taffeta, 55c Yd.
At this price an exceptional value! Ombre satin and ombre Taffeta Sash Ribbons—5½ and 7 inches wide. The colorings are exquisitely blended—new, different.
Expert ties sashes without charge on ribbons purchased here.
Ribbons, Bullock's Street Floor

Masterbilt Wrist Watch A Value, $25
A watch that has been proved—that gives consistently good service—that is attractive—dependable. At Bullock's—Masterbilt Watches for women—14 karat solid gold—15-jewel movement—black ribbon wrist strap. For Men—14-karat gold-filled case, 15-jewel.
Watches, Bullock's Street Floor

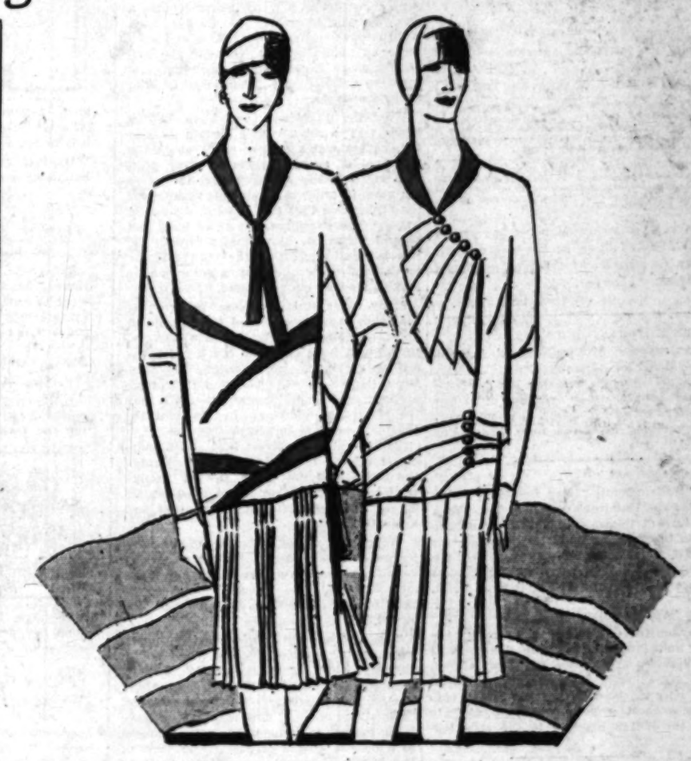

There's much conversation about modern art. There have been, and will be, many crimes committed under cover of that abused word—modern.

Bullock's purposes, therefore, to edit carefully. To choose those examples of art in modern dress that will endure.

Chanel and Jane Regny did the dresses sketched above. You'll see them pictured, read about them, in your February 15th VOGUE.

Typical of the new era in sports clothes! Softer colors, softer fabrics, a more feminine silhouette . . . And the use of modern art with discretion at $30 and $39.50.

The Misses Section, Bullock's, Third Floor

The *Collegienne Chooses Her New Coat With Short Little Cape---$39.50, $110

Coats whose youthful styling marks them *collegienne in type.
Short little capes indicate their newness.
Frequently the cape is attached to the sleeves by rows of buttons.
Patou Cape Collars give a draped effect at the neckline . . . away from the face . . . cuffs often ornate . . . with quilted stitching . . . with Fox Fur . . . White or light beige fur on black.
Satins . . . Kashas . . . Jedda Cloth. Grey, black, light navy.
Sizes 13, 15, 17. $39.50 to $110.
*Collegienne Shops, Bullock's Fifth Floor
*Collegienne is a trade-mark name, registered by Bullock's.

New French Beaded Bags at $19.50
Truly one must marvel at the pricing! French beaded bags of this character have never before been presented at Bullock's as low as $19.50. Exquisite designs carried out in fine beading. Conventional or floral patterns. Of good size, too.
Handbags, Bullock's Street Floor

Neckwear of Linen or Pique So Smart $2.25
Vestees with cuffs in all types of necklines and the mannish Vest in the assortment. The colors, natural, tan, blue, flesh, copen, grey and other shades and white. $2.25.
Neckwear, Bullock's Street Floor

Party Favors!
Bullock's Party and Favor Section is a source of much inspiration for those planning parties this month. Favors and decorations suggesting Valentine's Day — Lincoln's and Washington's Birthdays. Placing a special order early will secure better workmanship and greatly facilitate service.
Favor Section, Bullock's Second Floor

Rayon Bandeau Sets Are Exceptional Values, $2.25
Chosen by the woman with youthful figure for these reasons—smartness, comfort, practicality! Yoke style shorts with elastic back, banded knee, and matching bandeau, make these little sets. They come in a soft, fine rayon weave in pink, peach, dawn and sweet pea. Bandeau, sizes 32 to 38—priced individually, 75c. Shorts, sizes 23, 25 and 27—priced $1.50.
Women's Knit Underwear, Bullock's Fourth Floor

Bullock's Valentine Fashion Tea
*Friday, February 10th, from 3:30 until 4:30*
A colorful promenade of fashions . . . sportswear, daytime, afternoon and evening fashions!
There will be a short discussion of the romantic type—season 1928.
A special tea will be served (75 cents.)
*Reservations at Bullock's Advisory Bureau—third floor.*

Crepe Shorts---Copies of the Patou Trunks --- $5
*Shorts made expressly and exclusively for Bullock's . . . of Marillyn Crepe.*

A cut, after Patou, inimitably French . . . fitted yoke in front . . . flat pleats for concealed fullness in back . . . adjustable strap and button waistband fastening . . . Flesh, self piped . . . or with Val. lace edge. For women and misses. Unusual, $5.
Silk Lingerie Section, Bullock's Fourth Floor

PUBLISHERS
THE TIMES-MIRROR COMPANY
OFFICERS
HARRY CHANDLER, Pres. and Gen. Mgr.
MARIAN OTIS CHANDLER, Vice-Pres. and Secy.
FRANK X. PFAFFINGER, Treasurer.
DIRECTORS
Harry Chandler, Marian Otis Chandler, Frank X. Pfaffinger, Mabel Otis Booth, Harry Carr

Los Angeles Times
EVERY MORNING IN THE YEAR
DAILY FOUNDED DEC. 4, 1881—37TH YEAR
RALPH W. TRUEBLOOD, Managing Editor

Average for every day of December, 1927...170,854
Sunday only average for December, 1927...228,787
Average every day gain over December, 1926 6,182

OFFICES
New Times Building, First and Broadway.
Branch Office No. 1, 321 South Spring Street.
Washington Office, 1231-1219 National Press Club Building.
Chicago Office, 360 North Michigan Avenue.
New York Office, 285 Madison Avenue.
San Francisco Office, 742 Market Street.
Seattle Office, 2323 White Henry Stuart Bldg.
In addition to the above offices, The Times is on file and may be found by European travelers at the office of the American Express Company, Paris.

LOS ANGELES (Loce Ahng hayl ais)

MEMBER OF THE ASSOCIATED PRESS
The Associated Press is exclusively entitled to the use for republication of all news credited to it or not otherwise credited in this paper and also all local news published here within.

The Times aims at all times to be accurate in every published statement of fact. Readers who discover any important inaccuracy of statement will confer a favor by calling attention of the Editorial Department to the error.

*Bad laws, if they exist, should be repealed as soon as possible; still, while they continue in force, for the sake of example they should be religiously observed.*

*—Abraham Lincoln.*

**MORE MOTORS**

As reported by the National Automobile Chamber of Commerce, the January production of motor vehicles in this country was 221,896, or an increase of 69 per cent over that of December. Did somebody say something about an auto "saturation point?"

**AN EXCEPTION**

"Modern youth," says Presiding Judge Hoyt of the Children's Court of New York City, "is not the menace which some have chosen to proclaim it. It is standing up splendidly." Except, of course, when sitting at the wheel and driving forty miles an hour with one arm around a girl's waist.

**THE LAST RESORT**

When the city has been bonded to the legal limit and the tax rate has reached the highest percentage the law allows, when assessments have so far overlapped that the ends meet, will some bright politician suggest a municipal "tag day" to keep the staves together in the pork barrel?

**CHANGEABLE**

If she had sought to illustrate the age-old feminine proclivity and prerogative of mind-changing Mrs. Florence Scott of Detroit hardly could have done so in a more striking way than when, after a thirty-day fast because her husband, sentenced to life imprisonment, committed suicide, she married again within sixty days.

**AN ILLITERATE'S ire**

Probably the angriest man in Newark, N. J., the other day was the one who, in an argument with a traffic policeman, discovered that the "back-seat driver's license" he had purchased from a stranger for $3 was worthless as a driver's certificate. However, it started him on the right road, for he is now learning to read and write.

**MORE FRIENDLY**

Kemal Pasha has introduced many drastic changes to modernize Turkey. His last dictum is to abolish the traditional Turkish salaam and substitute the western hand-shake. The hand-shake is a more friendly gesture but not when inspired merely by fear of the law. It may be some time before the Turks learn to shake hands naturally.

**THE MIGHTY NON-ESSENTIAL**

Regularly, announcements appear in the newspapers of the coming airship that is being built to cross the Atlantic in thirty hours and accommodate 200 passengers. And in every one of these announcements the feature most prominently mentioned is that a dancing floor will be provided. As a comment on popular standards in world progress this is hard to beat.

**OFFICIAL VODKA**

Russian officials having charge of the sale of vodka are pushing the government product and underselling that of the peasantry. As a result drunkenness and crime have increased since 1926 more than 150 per cent, according to a report of the commisariat of health. Whatever surprise attends this statement need not be punctuated with an exclamation point.

**EDUCATED FOR AMERICA**

The high light in the annual report of President Lowell of Harvard University is his remark upon the measure of culture in American colleges as compared to European institutions. The Cambridge savant notes that American colleges are doing much work that is done in Europe by schools that would here be classed as secondary. In brief, much of the mental training American college students receive is of an order that they should have acquired in high or preparatory school, according to European standards.

However, conditions in Europe and America are so vastly different that their educational systems are hardly comparable. The highly industrialized and intensely organized American life demands that much be crowded into the work of elementary and high schools—much that is considered unnecessary except in specialization for European students. Every school committee feels that there is an elemental need of some commercial training, a touch of science at least, an entering wedge into industrial knowledge—to say nothing of physical and social education, frankly accorded a big place in the curricula of American schools.

The more closely restricted courses offered by European secondary schools permit further advance in literary education before entrance to college and naturally raise the university courses in "cultural subjects" higher than that of freshman and sophomore years in American universities. But the fact remains that the American system accomplishes the most for the mass. The graduates of secondary schools in America are far better fitted to cope with American life than the graduates of European secondary schools would be if they came to America.

**NEWSPAPER ETHICS**

In his address at the dedication of the new building of the National Press Club at Washington, President Coolidge suggested a code of newspaper ethics which differs in no particular from the ideal standard which the best newspapers of the nation have already set for themselves. These papers have a sense of responsibility to their readers which is not satisfied short of portraying for them the exact truth, so far as it can be discovered, and of interpreting the implications of that truth as intelligently as the capabilities of its editorial staff will permit.

What the President suggests is, in brief, that more newspapers accept this portrayal and this interpretation as their duty, and that more effort be made to realize the ideal. When this is done, the President says, the press as a whole will recapture a dominant position which it once held as a distributor of current information and a director of public opinion, vie with the university as an instrument of education, and with the pulpit in the inculcation of high moral standards.

What the President may have had in mind was a rebuke to a certain class of newspapers which appear to have set the portrayal of sensationalism as their goal, and which justify the distortion they give the news in order to attain this result, with the declaration that this is what the public wants. The President, a man of keen and shrewd judgment, hints that a turn in the tide is coming and that the reform of the press in the direction of greater public service may be close at hand.

Many thoughtful observers believe that sensationalism has defeated its own object and disgusted the public, and that those papers which have kept and are keeping the faith will gain in circulation and influence, while those that have betrayed their readers with falsehood and concoction will reap the reward of oblivion. In his hint the President appears to accept this view.

There is a more direct hint and a more direct rebuke in what he said concerning the attitude of the press toward foreign relations. Here, he said, the press should extend to foreign interests a "tolerant and sympathetic candor."

"Whenever any of the press of our country undertakes to exert their influence in behalf of foreign interests the candor of the situation would be greatly increased if their foreign connections were publicly disclosed," he added.

This utterance will be variously understood. Most readers, however, will be inclined to apply it to the recent Mexican disclosures fiasco of the Hearst chain of papers, which sought, by means of so-called "official documents" now admitted to have been forged, to influence this government to a drastic course of action. In view of the highly inflammatory nature of these forged papers, this course of action might easily have led to war—a result which would not have been in any degree justified by the real facts.

Disclosure of the "foreign connections" in this case would have required an admission by Mr. Hearst that he has a strong political and personal interest in the Mexican situation; but such an admission was hardly necessary, since the fact was well known. It was taken into consideration by the public, with the result that the "disclosures" fell flat even before they were discredited.

It is the reaction of public indignation against such an atrocious abuse of press privileges that may bring about the reform for which President Coolidge hopes. It will be somewhat more difficult for the press to carry out literally this admonition of the President:

"Constantly to portray the failures and the delinquents is grossly to mislead the public. It breeds an unwarranted spirit of cynicism. Life is made up of the successful and the worthy. In any candid representation of current conditions they have the first claim to attention."

But the solid and substantial are customarily the less spectacular also. The task of giving them first attention, therefore, is one which requires conscious effort, and the public will have to be educated as well as the journalists to bring about the result. Human nature being what it is, the bizarre and the picturesque can never be ignored and will always have a share of the news columns, even perhaps somewhat out of proportion to their importance.

Maintenance of a proper balance between what is important and what is merely interesting is the most difficult problem any newspaper has to deal with, and the problem is by no means solved merely by stating it.

**THE ALIENIST**

An alienist is not an alien gone wrong. That is something which may not be blamed on the immigrant. Many corn and Constitution borers have foreign names; but they are not responsible for importing the swarm of dementia praecox overrunning the country.

An alienist is a doctor who treats diseases of the mind. There are two schools of alienists: one is for the defense and the other is for the prosecution. The one for the defense seems to be in greater vogue. How both can be right is what puzzles the lay mind. It is a great disability to have a lay mind.

The alienist for the defense appears to be more skilful in prolonging life. Whether this is in his favor, the jury will have to decide. Loeb and Leopold seem to be headed for considerable longevity.

This school of alienists seems able to cure its patients more quickly. Whether this be due to superior wisdom in dealing with dementia praecox or not, our lack of specializations forbids judgment. Some have hinted that the gold cure is most efficacious. Thaw is out trying to found a film concern.

If an alienist could supply us a dementia praecox that would stay with a patient for life, he would be held in higher esteem. The trouble with the praecox we are now using is that it hardly lasts through the trial. This is a sad deficiency.

As matters now stand the country can hardly be blamed for losing confidence in its praecoxes. These do not appear to be up to standard. There is too much latitude for escape. As a disease it is a great loophole. If the fingerprint artists and alienists would function together with all incipient felons and place them where they could never do harm, the world might be safe for school girls.

Clarence Darrow appears to incline toward the theory of easier marriages and easier divorce and he has been notably successful in aiding criminals under indictment.

OUR friend in the announcement-card business tells us times are getting better and better.

"It used to be only wedding cards," he said, "but the dear ladies have made the Christmas card, birth announcement and birthday greeting card lines really worth while. We now find it profitable to carry cards for all birthdays between 1 and 21. And though birth announcements may be falling off a bit, here's something which promises to more than take their place."

He laid on the counter before us a handsome engraved card which read:

Miss Hellene de Troy
formerly Mrs. J. C. Baggersley
announces her divorce
from Mr. James Corville Baggersley
Tuesday, February 7, 1928
At home after February 14

"She sent out 200 of those," he continued, "and I think a lot of them went to men. I predict that in a few years they'll all be doing it, and then times will be great for us engravers."

**Dusky Fashion Parade**

Leeside-Westside: Evidence that Los Angeles negroes are prosperous may be obtained any Sunday evening by watching the traffic parade on Jefferson street between Western avenue and Figueroa. Then you can see an almost uninterrupted procession of cars driven by and filled with solid, substantial looking black citizens who beam benignly but never hightone the poor whites waiting on the corner for a "J" car.—J. Walker.

**Speaking of Peace—**

We guess the world can watch our smoke
Ascending like a pillar
When we load up the Pipe of Peace
With the long Havana filler.

WALT.

**Cited for Courage**

Dr. M. E. Jaffa of the State Food Bureau asserts that food faddists are going in too unrestrainedly for roughage. We wish to cite the doctor for conspicuous courage—it takes it to oppose any ingrained idea of the health-faddists—and also to confer on him our special medal for promoting internal peace. Health faddists may not look very dangerous, but they certainly are strong for the rough stuff.

**Wouldn't We?**

Leesidekick: "Company Denies Phone Charges." Golly, wouldn't we all to do that, if we only could get away with it?—Arthur Grouch.

**Breakers Ahead!**

Lee: A downtown hotel is going to have girl elevator operators. Of course it always has been woman's job to elevate mankind, but let me sound a warning. An office building on Hill street already has elevator girls, and I rode one of those elevators yesterday. Of course, I'm a perfect gent, so I didn't take off my hat for the elevator girl, but when another girl got on on the third floor I did. Boy, if looks could kill you'd be an honorary pallbearer this red-hot minute. Take it from me, once we have elevator girls all over town you'd better join the barehead crowd or else wear your skypiece all the time.—Seymour Seitz.

**Horseshow Afterthought**

We've spent a lot of time pitying the passing horse. But no horse ever had to put on a dress suit and pay $10 just to look at us.

**Not Atttempting the Impossible**

Our next-door neighbor's next-door neighbor, who has five children, refuses to be cheered by news that a London inventor says he can process men's suits so that they will wear like iron. "Men's, maybe," he chortles, hollowly, "but you notice he doesn't say a word about boys'."

**Real Motion Pictures**

"Announcement was made yesterday at the offices of Harold B. Franklin, president of West Coast Theaters, Inc., that the four Marx brothers will appear on the stage of the Metropolitan, starting February 9. This is considered an event in motion-picture presentation."—Swiped from the Motion Picture page.

**We Scent a Nom de Plume**

Lee: It's the back-seat driver who goes in strongest for the car refinements—especially the refinement of cruelty.—Maxim Wilde.

**A NEW PROFESSION**

Of the making of new professions and vocations there seems to be no end in this age of change and unrest. The other day in a Santa Monica police court a young man arrested for speeding filled in the blank reserved for "occupation" with the word "husband."

Whether this implies that in the future we are to have the professional husband with us, as we have the professional lawyer or physician or artist or politician, it is as yet too early to decide. Yet for many generations it has been customary for a woman on a legal document to describe herself as a "housewife." Why then in the new dispensation of the sexes should not the term "husband" also figure to describe a man's life work?

The young man in the Santa Monica case, it should be noted, however, was a European prince married to a film star, so that at present no American precedent has been established. Marriage with rich young American girls has long been an avocation with titled foreigners, though this could scarcely be truthfully described as a life work or any other kind of work in the commonest sense of that word. Nor has this kind of husbandry been dignified with a professional aspiration.

Of course as women advance in the businesses and professions that were once peculiarly masculine we may develop a new brand of husband akin to the housewife of less regenerate days. How far the vogue for this new profession will go depends entirely on the support or discouragement it gets from the feminine side of the house.

From present indications much propaganda will be needed to put across the professional husband idea with the majority of the fair sex. They will not accept it as readily as the old Adam accepted the housewife. Emancipated woman when she cast aside the apron also threw away the apron-strings.

Husbandry in the past has been applied solely to the tilling of the fields or the management of domestic affairs. But the husband as an adjunct to the housewife is a novel creation that may well give us pause.

**THE SUBMARINE POLICY**

The suggestion of Secretary of State Kellogg that the United States would be willing to sign a convention prohibiting the use of submarines will be received with general approval by friends of peace, despite the fact that the attitude of France, and presumably of Italy, makes an agreement on the subject difficult, if not impossible, at least for the present.

The mere announcement is a step toward disarmament and a looking forward to a time when no nation will maintain more of a navy than is needed to police the seas. For police duty submarines are obviously of little use; they are valuable only as offensive weapons in warfare.

Some English commentators stress the point that submarines should be abolished because their operations savor of piracy. All war savors of piracy and the infernal regions; there is not much avail trying to distinguish between different degrees of hellishness.

As in the case of poison gas, the United States stands ready to do without submarines if other nations will do so. Secretary Kellogg has done a service to the world in making this plain, and the force of world public opinion may in time bring other nations into line.

**RADIO JAZZ**

Senator Smith of South Carolina, complaining of the extent of jazz programs presented over the radio, says: "I am tempted to offer an amendment to the pending radio measure to ban jazz music over the air. No matter where you turn the dial you get this same tin-pan noise." The Senatorial esthete is such a rare factor in Congress that one can well imagine how far such an amendment would get if presented to Senator Smith's fellow Solons. But his attitude is conciliatory. He is only "tempted," and he refers to jazz as "music."

**FOR THE INTELLIGENTSIA**

Some things the young bright modernist might take to heart without damaging his brains: That the stars will not desert their orbits if his views are not accepted; that no outrage has been committed to the universe by failing to see things exactly as he does; that to browbeat those who do not care to enter into his special heaven only advertises its vacancy; that dull old silver may have a higher intrinsic value than shiny new tinware. With these reservations the young intelligentsia may go hopefully on his way.

**TRIBUTE TO MUSIC**

By James J. Montague

The movie director can never expect
Great work from his sensitive brain,
Unless he is daily bestirred to direct
By some soulful and dreamy refrain.
When the magical lure of a beautiful air
Has wakened his thought cells a bit
He runs a lean hand through his thick raven hair
And turns out a whale of a hit.

When a lover lays siege to a fair lady's heart
He is never quite sure of his ground,
Though his words may be soft and his clothes may be smart
If there's nothing but silence around;
But let him propose with a beautiful song—
Just take it from Irving Berlin—
And he knows from the start that his suit won't go wrong—
He is practically certain to win.

The soldier fares forth to engage in a war
Unafraid of the prospect of strife
In the wake of a militant musical corps
Composed of two drums and a fife.
His spirit is roused to a bellicose pitch
When belligerent tunes are athrob
And he knows he will fight to the very last ditch
As long as he stays on the job.

And now it is found that young men who have failed
Though they study and tutor and cram
To take the nerve shattering hurdles entailed
In passing a college exam;
Can listen to music before every test
However appalling it be,
Sail into a subject and do their darned best
And come out with a Phi Beta key!

[Copyright, 1928, by the Bell Syndicate, Inc.]

# CRIME AND THE CONSTITUTION

BY CHARLES COKE WOODS

The fifty-two words of the preamble to the Constitution of the United States constitute in themselves a remarkable human utterance. Taken with their natural and unforced implications they have foreseen almost every possible and real human interest. A simple and direct analysis of this utterance makes its balance and beauty, its fairness and good faith, perfectly plain.

"We, the people of the United States, in order to form a more perfect Union, establish justice, insure domestic tranquillity, provide for the common defence, promote the general welfare, and secure the blessings of liberty to ourselves and our posterity, do ordain and establish this Constitution for the United States of America."

This mutuality and generosity of the first idea in the document sets it off from all the other state papers of the world. "We, the people." "A more perfect Union" implies ties of common interest, common friendships, and united endeavors toward all worthy goals. "To establish justice" indicates that the people expressing themselves in the document are determined to stand for a square deal all round. This phrase in the preamble is clearly interpreted by the twenty-seven facts cited in the Declaration of Independence against a foreign tyrannical king. All crime is cruelly oppressive to innocence and, in order "to secure and establish justice" must be disestablished and dethroned. According to the spirit of the Constitution no American citizen under official or professional guise may justly defend crime or the criminal. A familiar type of "criminal lawyer," as the people in this country have known him, has been a dishonest juggler with so-called legal technicalities, phrases, terms, and squinting sentences. He is a special befogger in alibis. He has no use for Blackstone, Story, or the unabridged dictionary, as he is his own definitionist, according to the shifting chameleon needs of his criminal client. Everybody with insight knows that he is not on the job "to establish justice," but to make it miscarry—for a consideration. He is usually a shyster who specializes in things which are "irrelevant," "incompetent" and "immaterial."

Now the Constitution very justly and wisely says in Amendment Six, in the last phrase of the amendment, referring to criminal prosecutions, that the accused is "to have the assistance of counsel for his defence." But no sane reader of the Constitution can believe that its framers meant that in criminal law or any other kind of law justice is to be tricked out of a square deal. The criminal should have counsel. He needs it. And no unjust thing can be done to him with the sanction of the Constitution. But neither can any unjust thing be done to the innocent against whom he has committed the crime by allowing the criminal to escape the just consequences of his crime. The easy temptation of the criminal lawyer is to become particeps criminis through technical trickery and the oily use of double meaning words and acrobatic phrases.

The shyster is on the job to clear the guilty and not to make a contribution to good citizenship. Does any well-instructed man doubt this, if he has carefully watched court procedure in such matters? Yet who shall dare to say, and say it seriously, that the shyster has not been allowed to go on his guilty way of encouraging crime and obstructing justice? As one of our chief justices himself said this sort of trickery and juggling with justice has long been a disgrace to American civilization. To continue this menace is to invite the mob and to encourage contempt of court. In harmony with our Constitution let the criminal have "counsel," but God save the mark if that "counsel" itself continues to consort with crime. It is too easy for "criminal lawyers" to be the criminal's partner.

* * *

The Constitution holds for "domestic tranquillity." If we ever had "domestic tranquillity" in this country, what have "we, the people" done to perpetuate that tranquillity? We can produce it and perpetuate it by duty doing and decency. We must fight for the faith of our flag. We must make a strong stand for the right in all relationships of life. Crime can never be lessened by catering to it. It cannot be suppressed by playing to its galleries. Tranquillity cannot be created or conserved by playing with legal proceedings for fat fees. Our dallying delays have become a characteristic court disease in this country. There is a growing certainty in the public conscience and in the public consciousness that if the people cannot safely trust the courts, then the courts will have to risk the people.

It stirs up a community stampede when the people find that the medical mind of the community cannot cope with a contagious disease. When a fire has consumed large sections of the city and the firemen cannot overcome the fire, then it is that the faith of the people in their fire fighters begins to waver. It cannot be otherwise with the people concerning the courts to whom they have chiefly entrusted the serious business of dealing with criminals. These trusted watchmen on the walls of good citizenship must succeed. And the people must stand by till the good fight against the bad is finished. There is no other way. The people must support the court representatives in the doing of their difficult duties.

Domestic tranquillity can be produced and perpetuated by the people only when they stand unflinchingly for the laws of the land and their strong and steady enforcement. Courageous judges and other public officers should be encouraged by the people in every possible way.

* * *

Our Constitution stands for the "common defence" and the "general welfare." This can only be done by defending the people against the criminal and not the criminal against the people. The greatest good to the greatest number of people, that always makes for the "general welfare." When a crime is committed against a family it is a criminal attack on the general welfare. It is a matter of the whole community's concern. When one house is set on fire the whole town may burn. No good citizen can be unconcerned about the evil influence of one bad citizen. Every good citizen must be concerned in the general welfare.

Organized society is organized for unselfish purposes. You cannot harm an individual of society without hurting that society. Crime against one member of society is a crime against society as a whole inasmuch as the individual is a part of the whole. The murderer of one has made a murderous attack on the entire community. The Constitution of the United States reckons the welfare of one man or one child as being knitted up with the "general welfare." In the spirit of the Constitution the interest of one child is a community interest, a neighborhood interest.

So it comes to pass that when a court is prosecuting a criminal it is protecting society. The court's procedure is in no sense a matter of vengeance, but a matter of virtue and veracity. The court itself would be guilty if it did not prosecute guilt.

The criminal himself is responsible for forcing the issue of penalty. The law says, and justly, if somebody must suffer for crime, let it be the guilty and not the innocent. Otherwise innocence would be enslaved by crime. All crime is against the Constitution. The Constitution is against all crime.

## PEN POINTS

Grip: A bad cold plus ego; like calling a flivver "my car."

The three things for which children are whipped most are lying, impudence and mother's headache.

Henry didn't get Muscle Shoals. Maybe he would bid on the spare water of the Mississippi.

The cover charge is the price you pay for the privilege of eating in a room with people who pay to eat in a room with you.

European guides who handle American tourists doubtless are progeny of the alchemists who spent their lives trying to transmute brass into gold.

Selling gas on Sunday is wicked in South Carolina. It's no virtue on any other day, considering the price in that State.

A specialist says everybody is crazy on some subject. His subject, apparently, is craziness.

Americanism: Searching the earth for new plants; importing them with their insect pests; deriving $8,000,000 profit from the plant crops; spending $80,000,000 to eradicate the bugs.

New Ford joke: "I have no desire to eliminate any competitor."

The world gives you back your own reflection. The right kind of people don't have rotten neighbors.

A pessimist is a man who looks at sawdust and understands why America's furniture and breakfast food come from the same region.

We defy any man to denounce short skirts after spending an hour with the old family album.

Farmers enjoy a speech concerning their poverty. Frequently they drive their cars forty or fifty miles to hear it.

Death frequently is caused by man's lack of interest in what happens to another. In this respect, also, death and taxes are similar.

So Congress wants a simplified system of taxation. Why not just finish taking it all and appropriate money for a universal dole?

Correct this sentence: "She is a sensible mother," said the gossip, "but her flapper daughters don't think her a spoil-sport."

It is wiser to admit you are in the wrong than to wait for your antagonist to find it out.

The people who want to get something for nothing can always accept gratuitous advice.

Never hit a man when he is down. He might get up and talk about you behind your back.

There are quite as many imitations among self-made men as there are among other manufactured products.

Most failures may be attributed to the fact that man would rather be a rotten prince than a good bricklayer.

Of course the South may bolt the party; but bolts never stay in place very long without nuts.

## STAR DUST

Sometimes when I am out of sorts,
And can't induce myself to laugh;
I feel that half the people live
Just to annoy the other half.

K. W. KNIGHTLEY.

## LETTERS

[Name and address of ... company all letters for ... ters of a personal nature ... contentious religious ... ceptable.]

**Under the Thinking**

LOS ANGELES, Feb. ... Editor of The Times: I ... with much interest the ... A. E. Foutch regarding ... ers' troubles and the ... od of correcting same ... much as I am a ... would like to relate ... ences, as I was at one ... enthusiastic supporter ... thing projected to help ... farmer, so I think Mr. ... myself have been ... same road and have met ... men.

You will remember ... we were when the great ... investigation was under ... all the cattlemen ... they were getting ... needed to raise the ... on the hoof. I wrote ... Congressman and ... a saddle horse going ... farmers and getting ... their Congressman to ... on the beef trust ... kept all my steers ... looking for the harvest ... were told would follow.

What did we get? ... tion is we got taxed ... quarter million dollars ... of the investigation, ... beef went lower and ... money, and the beef ... down to Argentina ... packing plants there ... the ones in this country ... could supply the European ... from there.

The next reform I get ... tle over was the Grout ... plan for ridding the ... middlemen and making ... independent. I was convinced that here at last ... relief needed. I subscribed ... bership and spent much ... what little cash I could ... in an effort to boost ... along; finally this bubble ... it practically blew to ... same time.

I was also active ... affairs and was led to ... on the White bill to amend the ... radio law and extend the life ... commission for another year. ... is a decided tendency toward ... use of radio for direct advertising. Commissioner Caldwell denied, adding that "Many complaints ... been received that more and ... direct advertising, or direct reference to merchandise or products, is being heard on the air. ... restrict this," the commissioner said, "would be to give the commission power of censorship. I believe it would be unwise to censor programs in any way. We can leave it to the people who listen in; they can tune out the programs they do not like."

The commission is watching with a ... deal of interest the campaign ... has been undertaken in the ... West for the elimination of ... advertising, but does not deem ... advisable for the Federal government to take any action along that ... believing that in the long run ... opinion will be sufficient to ... about any reforms that may be necessary.

JOHN ...

**No Enlightenment**

REDLANDS, Feb. ... Editor of The Times: ... like to give you and your ... a piece of my mind regarding ... Hearst press. When ... Hearst had published ... sensation those ... ments and their ... been disclosed by the ... was: He has been ... once.

For years I had been ... Hearst papers, but I just could ... stand it any longer. To ... for popularity by ... the people is the proper ... I could get stand being ... much what big things ... ing. It made me feel ... glory and business ... Hearst and his papers ... object of all that ... ism.

I consider Hearst ... leader toward an ... lic opinion, but rather ... er of public opinion as he ... stands it—besides, not ... public forum he is often ... touch with it. I could illustrate this point, but I ... this letter too long.

It also disgusted me to ... wise able writers with ... opinion of the ... regardless of their own ... victions.

**If Not Art, Then What**

LOS ANGELES, Feb. ... Editor of The Times: ... dents' Association, in ... uary 23, 1928, expressed ... tion unanimously carried, ... approbation of the ... statuary placed in Los ... and vicinity.

These statues last ... being an interference with ... art, are objects of ridicule ... their value as an advertising ... ium doubtful. As a member ... opinion against these ... the Presidents' Association.

MRS. CHARLES ...

**CRAB'S EMOTIONS**

That crabs have ... and not others ... scientists in London ... shown that a crab ... claw and left with ... reach will starve to ... placing of a pair ... enemy, near it, will ... to become ... shock causes the ... off so that the ... away to safety.

**CLAIMS BAKING**

Champion baker of ... the title that has been ... J. J. H. Mackman, a baker ... Eng., since he won ... Duchess of York ... has won more than ... awards, and is now ... concern. He works ... twelve hours a day, ... time is spent in the ... plant.



## RADIO

*From Broadc...*

### BOY SCOUTS AT DON LEE STUDIO

*Special Broadcast Event Set for 5 P.M.*

*Operatic Airs Offered on Evening Program*

*Radio Commission Gives Out New Statement*

BY DR. RALPH L. POWER

Today the usual twilight hour of ... Sunset Serenaders at KHJ be... 5 and 6 p.m. will be omitted ... the program hour will be given ... to a Boy Scout program. ... This is Boy Scout week all over ... country and the eighteenth anniversary of the founding of this ... movement in America. The Boy Scout ... will entertain and there will ... instrumental solos also. ... R. B. DeGroot, scout executive, ... speak briefly.

**OPERA HOUR**

The Maxwell hour over KHJ at ... o'clock will offer popular selections from grand opera. There will ... the Soldiers' Chorus from "Faust;" ... selection from "La Gioconda," ballet ... "Samsuade" and the march from ... "Tannhauser," while vocal numbers ... include arias from "Pagliacci" by ... tenor; the Flower Song from ... Faust," by the soprano, and a duet ... Again I Love Three from ... "Rigoletto."

The song cycle, "In a Persian ... Garden," will be the 9 o'clock broadcast with a mixed quartet to assist the studio concert orchestra. ... quartet will include Norma ... Verdi, soprano; Mrs. Edward C. ... Thomas, contralto; Archie Ruggles, ... tenor and Glen Dolberg, baritone. ... The words of the song cycle are, ... course, selected from the "Rubaiyat" of Omar Khayyam.

**DIRECT ADVERTISING**

The question of direct advertising by ... radio rests with the public itself and ... with the Federal Radio Commission ... or other governmental agencies. ... Members of the House Committee on ... Merchant Marine and Fisheries were ... at last week by Commissioner O. H. ... Caldwell during the course of hearings ... on the White bill to amend the ... present radio law and extend the life ... of the commission for another year. ... There is a decided tendency toward ... greater use of radio for direct advertising, Commissioner Caldwell declared, adding that "Many complaints ... have been received that more and ... more direct advertising, or direct reference to merchandise or products, is ... being heard on the air.

"To restrict this," the commissioner said, "would be to give the commission power of censorship. I believe it would be unwise to censor programs in any way. We can leave it to the people who listen in; they can tune out the programs they do not like."

The commission is watching with a ... great deal of interest the campaign ... that has been undertaken in the ... Middle West for the elimination of ... direct advertising, but does not deem ... it advisable for the Federal government to take any action along that ... line, believing that in the long run ... public opinion will be sufficient to ... bring about any reforms that may be ... necessary.

**BOY SCOUT BAND AT INGLEWOOD**

INGLEWOOD, Feb. 6.—On Thursday of this week the Boy Scout rally ... and banquet will be broadcast over ... station commencing at 6 p.m. At 6:30 ... the Boy Scout Band of sixty-five boys ... will provide a program.

THE RADIO DIAL
Hour by Hour
6:30 to 7 a.m.
7 to 8 a.m.
8 to 9 a.m.
9 to 10 a.m.
10 to 11 a.m.
Recognized Superiority
Cunningham RADIO TUBES

# LETTERS to The Times

[Name and address of writer must accompany all letters for this column. Letters of a personal nature or controversious religious questions are not acceptable.]

### Under the Thinking Cap

LOS ANGELES, Feb. 1.—To the Editor of The Times:] I have read with much interest the letter of A. E. Foutch regarding the farmers' troubles and the proper method of correcting same and as much as I am a farmer myself would like to relate my experiences, as I was at one time a most enthusiastic supporter of anything projected to help out the farmer, so I think Mr. Foutch and myself have been traveling the same road and have much in common.

You will remember how elated we were when the great beef trust investigation was under way and all the cattlemen thought at last they were getting just what was needed to raise the price of beef on the hoof. I wrote letters to my Congressman and nearly wore out a saddle horse going around to farmers and getting them to write their Congressmen not to let up on the beef trust investigation, but kept all my steers that were looking for the increased price they were told would follow.

What did we get? My notion is we got taxed for about a quarter million dollars, the result of the investigation, the price of beef went lower and I lost money, and the beef trust moved down to Argentina and built packing plants there as big as the ones in this country, and could supply the European trade from there.

The best reform I got out of the deal over was the Great Western plan for ridding the country of middlemen and making the farmer independent. I was fully convinced that here at last was the real relief needed. I subscribed for membership and spent much time and what little cash I could get hold of in an effort to boost the thing along; finally this bubble burst and it practically blew me up in the same time.

I was also active in political affairs and was led to believe that the saloon was the one great obstacle in way of progress. I sat up nights reading Bryan's speeches. I carried the newspaper speeches to the neighbors and fought for prohibition only to find out later that the reformers had received something like $3 a day for their speeches and that every local chairman was also receiving a big cut of the amount collected in our district. This, with organizers' agents and all the other things, have put the farmers' taxes four times what they used to be and I find that I have been a heavy paying end of the horn with every other fellow has been at the feeding end and I have no doubt that has been the experience of many thousands of Middle West farmers.

In conclusion I would state that recently I have severed my connection with all so-called reformers and have decided to mind little for myself and attend strictly to my own problem of producing a little more each year out of the soil. I have followed false prophets long enough and the money cost me time it has cost me would per quite a bit of the mortgage.

JOHN DAVIDSON.

### No Enlightenment

REDLANDS, Feb. 2.—[To the Editor of The Times:] I would like to give you and your readers a piece of my mind regarding the Hearst press. When I say the Hearst had published as a great sensation those Mexican documents and their true value has been disclosed my first question was: He has been found out at once.

For years I had been reading the Hearst papers, but I just could not stand it any longer. To make a success for popularity by honestly serving the people is the proper thing to do, but I could not stand being the victim of so much what big things Hearst was doing. It made me feel that the glory and business interests of Hearst and his papers are the principal object of all that flaunted patriotism.

I consider Hearst not to be a leader toward an enlightened public opinion, but rather the follower of public opinion as he sees it. He stands it—besides, not running a public forum he is often out of touch with it. I could amply illustrate this point, but it would make this letter too long.

It also disgusted me to see otherwise able writers write up or down opinion of the boss evidently regardless of their own personal convictions.

M. H.

### If Not Art, Then What?

LOS ANGELES, Feb. 2.—[To the Editor of The Times:] The Press Students' Association, in session January 28, 1928, expressed, in a motion unanimously carried, keen disapprobation of the advertising statuary placed in Los Angeles and vicinity.

These statues lack beauty, and being an interference with true art, are objects of ridicule, and their value as an advertising medium doubtful. An aroused public opinion against these is desired by the Presidents' Association.

MRS. CHARLES F. CRAIG, President.

### CRAB'S EMOTIONS SHOWN

That crabs have some emotions and not others was demonstrated by scientists in London recently. It was shown that a crab fettered by a claw and left with food just beyond reach will starve to death, but the placing of a polyp, the crab's natural enemy, near it, will cause the crab to become convulsed with fear. The shock causes the tied claw to break off so that the crustacean can make away to safety.

### CLAIMS BAKERY SUPREMACY

Champion baker of the world is the title that has been awarded to J. J. N. Mackman, baker of Windsor, England, since he was presented to the Duchess of York recently. Mackman has won more than 200 prizes and awards, and is now head of a large concern. He works from eight to twelve hours a day, and much of his time is spent in the bakeshop of the ship Vanguard.

# RADIO ACTIVITIES

From Broadcasting Stations to Receiving Sets

## BOY SCOUTS AT DON LEE STUDIO

*Special Broadcast Event Set for 5 P.M.*

*Operatic Airs Offered on Evening Program*

*Radio Commission Gives Out New Statement*

BY DR. RALPH L. POWER

Under the usual twilight hour of the Good Scribesdorfers at KHJ between 4 and 6 p.m. will be omitted and the program hour will be given over to a Boy Scout program.

This is Boy Scout week all over the country and the eighteenth anniversary of the founding of this movement in America. The Boy Scout band will entertain and there will be instrumental solos also.

J. L. DeDroit, scout executive, will speak briefly.

### OPERA HOUR

The Maxwell hour over KHJ at 9 o'clock will offer popular selections from grand opera. There will be the Soldiers' Chorus from "Faust;" a selection from "La Gioconda," ballet music from "Aida" and the march from "Coronation" and the march from "Tannhauser," while vocal numbers will include arias from "Pagliacci" by Leoncavallo; the Flower Song from "Faust" by the soprano, and a duet entitled I Love Three from "Martha."

The song cycle, "In a Persian Garden," will be the 9 o'clock broadcast with a mixed quartet to assist the studio concert orchestra. The quartet will include Norma Taylor, soprano; Mrs. Edward C. Jones, contralto; Archie Ruggles, tenor, and Glen Dolberg, baritone.

Some of the songs of the song cycle are, we are selected from the "Rubaiyat" of Omar Khayyam.

### DIRECT ADVERTISING

Discussion of direct advertising by stations with the public itself and with the Federal Radio Commission or other governmental agencies, such as the House Committee on Merchant Marine and Fisheries were to be sent by Commissioner O. H. Caldwell during the course of hearings on the White bill to amend the radio law and extend the life of the commission for another year.

There is a decided tendency toward the commercializing of broadcasting. Commissioner Caldwell declared, adding that "Many complaints have been received that more and more direct advertising, or direct reference to merchandise or products, is being put on the air.

"Under this," the commissioner said, "would be to give the commission power of censorship. I believe it would be unwise to censor radio in any way. We can leave it to the people who listen in: they will not like programs they do not like."

The commission is watching with a great deal of interest the campaign that has been undertaken in the United States for the elimination of direct advertising, but does not deem it advisable for the Federal government to take any action along that line, believing that in the long run public opinion will be sufficient to eliminate any reforms that may be necessary.

## The RADIO DIAL Hour by Hour

**11 a.m. to 12 Noon**

KELW (229.9 M., 1310 K.)—Pancretops.
KFON (241.8 M., 1240 K.)—Sponsored program to 11:30; news at 11:30.
KFRC (454.3 M., 660 K.)—Studio music to 11:30; amateur tryouts at 11:30.
KFSG (275.1 M., 1090 K.)—Sunshine hour to 11:30; organ recital at 11:30.
KMIC (322.7 M., 1340 K.)—Organ recital.
KFSG (275.1 M., 1090 K.)—Noonday musicale.
KFWB (360.2 M., 830 K.)—Aunt Sammy to 11:15; lecture to 11:30; shopping news at 11:30.
KGER (215.7 M., 1390 K.)—Blue Threes.
KOO (394.4 M., 760 K.)—Luncheon concert at 11:30.
KMIC (322.7 M., 1340 K.)—Three Musketeers.
KMTR (536 M., 570 K.)—Luncheon hour.
KNX (384.4 M., 780 K.)—French lesson to 11:30; studio music at 11:30.
KPLA (252 M., 1190 K.)—Banjo Kopsy hour.
KPO (422.3 M., 710 K.)—Kate's Hawaiians at 11:30.
KTAB (360.2 M., 1070 K.)—Mills College lecture to 11:30; Arion Trio at 11:30.
KYA (360.1 M., 970 K.)—Air circus.

**12 Noon to 1 p.m.**

KELW (229.9 M., 1310 K.)—Pancretops.
KFI (468.5 M., 640 K.)—Burns Phillips and others.
KFON (241.8 M., 1240 K.)—Sponsored program.
KFRC (454.3 M., 660 K.)—Concert hour.
KFSD (440.9 M., 680 K.)—Carr's Orchestra at 12:30.
KFSG (275.1 M., 1090 K.)—Music to 12:30.
KFWB (361.2 M., 830 K.)—Shopping news to 12:50; Walter Biddick's who's who hour at 12:30.
KFWI (267.7 M., 1120 K.)—Piano recital.
KFWM (236.1 M., 1270 K.)—Ramsay Odin hour at 12:30.
KFWO (299.8 M., 1000 K.)—Hotel St. Catherine Orchestra at 12:30.
KGER (215.7 M., 1390 K.)—Request hour.
KGFJ (360.2 M., 1440 K.)—Luncheon music.
KGO (394.4 M., 760 K.)—Concert hour and daily reports.
KHJ (360.8 M., 830 K.)—Los Angeles Times world-wide news and music at 12:30; studio dance band.
KMIC (322.7 M., 1340 K.)—Orthophonic concert.
KMTR (536 M., 570 K.)—Noonday talk to 12:45.
KNX (384.4 M., 780 K.)—Music to 12:45; Advertising Club at 12:45.
KPO (422.3 M., 710 K.)—Kate's Hawaiians.
KPSN (315.6 M., 950 K.)—Pantages to 12:35; news to 12:30.
KTAB (360.2 M., 1070 K.)—Arion Trio.
KYA (360.1 M., 970 K.)—News at 12:00; Tuesday Noon Club, 12:30 to 12:45.

**1 to 2 p.m.**

KELW (229.9 M., 1310 K.)—Pancretops.
KFI (468.5 M., 640 K.)—Helen Guest, singer to 1:30.
KFON (241.8 M., 1240 K.)—Kiwanis lunch to 1:30; sponsored program at 1:30.
KFSD (440.9 M., 680 K.)—Carr's Orchestra to 1:45.
KFWB (361.2 M., 830 K.)—Walter Biddick's who's who hour to 1:30.
KFWI (267.7 M., 1120 K.)—Country store to 1:30.
KFWM (236.1 M., 1270 K.)—Studio hour to 1:30.
KFWO (299.8 M., 1000 K.)—Catalina Orchestra to 1:30.
KGER (215.7 M., 1390 K.)—Request hour to 2:00.
KGFJ (360.2 M., 1440 K.)—Music and business announcements.
KHJ (416.4 M., 720 K.)—Studio music to 1:30; Charlie Wellman at 1:30.
KMIC (322.7 M., 1340 K.)—Orthophonic concert.
KMTR (536 M., 570 K.)—Press hour at 1:30.
KNRC (374.8 M., 800 K.)—Shopping hour to 1:30; K. and E. program at 1:30.
KNX (384.4 M., 780 K.)—Advertising Club to 1:30; "The Bookworm" at 1:30.
KPO (422.3 M., 710 K.)—Studio orchestra.
KTAB (360.2 M., 1070 K.)—Dinn talk to 1:30.
KGW (389.6 M., 1010 K.)—Wynn's friendly hour.

**2 to 3 p.m.**

KFI (468.5 M., 640 K.)—Harry Rowe, baritone, and others.
KFON (241.8 M., 1240 K.)—Organ to 2:30; Long Beach Municipal Band at 2:30.
KFSG (275.1 M., 1090 K.)—Gypsy Studio program at 2:30.
KFWM (236.1 M., 1270 K.)—Educational hour.
KGER (215.7 M., 1390 K.)—Long Beach Municipal Band at 2:30.
KGFJ (360.2 M., 1440 K.)—Otto Hoag, pianist.
KHJ (360.8 M., 830 K.)—Celeste Ryan to 2:30.
KMIC (322.7 M., 1340 K.)—Mildred Jean and others.
KMTR (536 M., 570 K.)—Press hour to 2:30; L. A. Police Quartet at 2:30.
KNRC (374.8 M., 800 K.)—Sponsored program to 2:30; I.B.S.A. at 2:30.
KNX (384.4 M., 780 K.)—Studio hour.
KQW (389.6 M., 1010 K.)—Wynn's friendly hour to 2:30.
KTAB (360.2 M., 1070 K.)—Inspirational hour.
KYA (360.1 M., 970 K.)—Fashion talk by Sabbette to 2:30.

**3 to 4 p.m.**

KFI (468.5 M., 640 K.)—Grayson's Dance Orchestra.
KFON (241.8 M., 1240 K.)—Long Beach Municipal Band; ten minute intermission at 3:30 with studio music.
KFSG (275.1 M., 1090 K.)—Studio hour.
KGER (215.7 M., 1390 K.)—Long Beach Municipal Band; ten minute intermission at 3:15, with studio music.
KGFJ (360.2 M., 1440 K.)—Music and business announcements.
KMIC (322.7 M., 1340 K.)—Sheriff's office program to 3:45; boys, at 3:45.
KMTR (536 M., 570 K.)—Program to 3:15.
KNRC (374.8 M., 800 K.)—Story hour to 3:30; sponsored program at 3:30.
KNX (384.4 M., 780 K.)—Shooting hour.
KPLA (252 M., 1190 K.)—Marker's Orchestra.
KQW (389.6 M., 1010 K.)—San Jose Teacher's College to 4:30.

**4 to 5 p.m.**

KFI (468.5 M., 640 K.)—Studio hour.
KFON (241.8 M., 1240 K.)—News items to 4:30; Concert Orchestra at 4:30.
KFRC (454.3 M., 660 K.)—Lectures at 4:00; organ at 4:30.
KFSG (275.1 M., 1090 K.)—Vespers to 4:30.
KGER (215.7 M., 1390 K.)—Talks to 4:30; studio music at 4:30.
KGFJ (360.2 M., 1440 K.)—Music to 4:30.
KHJ (360.8 M., 830 K.)—Educational hour; Dr. Frank McCoy at 4:45; Rabbi Magnin at 4:30.
KMIC (322.7 M., 1340 K.)—William Kramer Trio at 4:15.
KMTR (536 M., 570 K.)—Sponsored program to 4:30; Brother Bob at 4:30.
KNRC (374.8 M., 800 K.)—Sponsored program to 4:30.
KNX (384.4 M., 780 K.)—Announcements at 4:00; Junior Coed at 4:15; sponsored program at 4:45.
KPLA (252 M., 1190 K.)—Health talk by 4:00; records to 4:30; Air Castle at 4:30.
KPO (422.3 M., 710 K.)—Studio orchestra.
KPSN (315.6 M., 950 K.)—Records at 4:30.
KTAB (360.2 M., 1070 K.)—From Grandfather's Clock.

**5 to 6 p.m.**

KFI (468.5 M., 640 K.)—Hawaiian Trio and male quartet.
KFON (241.8 M., 1240 K.)—Concert Orchestra.
KFRC (454.3 M., 660 K.)—Organ to 5:15; news to 5:30; Mac at 5:30.
KFSD (440.9 M., 680 K.)—News at 5:45.
KFWB (361.2 M., 830 K.)—Radio review at 5:15 Town Talker at 5:45.
KFWI (267.7 M., 1120 K.)—Bryncrest concert to 5:30; construction reports at 5:30.
KFWO (299.8 M., 1000 K.)—Frances Hewitt's getting hour.
KGER (215.7 M., 1390 K.)—Children's hour.
KHJ (360.8 M., 830 K.)—Twilight musical; Sunset Serenaders, instrumentalists; Miss Contant, pianist.
KLX (508.2 M., 590 K.)—Brother Bob Club at 5:30.
KMIC (322.7 M., 1340 K.)—Organ recital.
KMTR (536 M., 570 K.)—Walter Biddick's hour.
KNX (384.4 M., 780 K.)—Sponsored program to 5:45; theory tips at 5:45.
KPLA (252 M., 1190 K.)—Sundown frolic.
KPO (422.3 M., 710 K.)—Children's hour.
KPSN (315.6 M., 950 K.)—Records to 5:15.
KQW (389.6 M., 1010 K.)—Children's hour to 5:30; studio music at 5:30.
KTAB (360.2 M., 1070 K.)—Who's who hour.
KYA (360.1 M., 970 K.)—Air circus to 5:30; Golden Gate Cryer at 5:30.

**6 to 7 p.m.**

KELW (229.9 M., 1310 K.)—California String Quartet.
KFI (468.5 M., 640 K.)—Quartet and talks.
KFON (241.8 M., 1240 K.)—Clarence and Dora to 6:15; Concert Orchestra at 6:15.
KFRC (454.3 M., 660 K.)—Mac to 6:10; Stampa talk to 6:25; reports to 6:30; sport talk at 6:30.
KFSD (440.9 M., 680 K.)—Nightly musical review.
KFSG (275.1 M., 1090 K.)—Angelus hour at 6:30.
KFWB (361.2 M., 830 K.)—Bailey's Quartet to 6:30; concert at 6:30.
KFWI (267.7 M., 1120 K.)—California Songbirds.
KFWM (236.1 M., 1270 K.)—Dinner concert hour.
KFWO (299.8 M., 1000 K.)—Electrola period to 6:30; Catalina Orchestra at 6:30.
KGER (215.7 M., 1390 K.)—Children's hour.
KGFJ (360.2 M., 1440 K.)—Request hour.
KGO (394.4 M., 760 K.)—Dinner concert to 7:45; news at 6:45.
KHJ (360.8 M., 830 K.)—Matinee Melody Masters; Edward Gwynn, tenor.
KMIC (322.7 M., 1340 K.)—Sheriff's office program to 7:45; boys, at 7:45.
KMTR (536 M., 570 K.)—Program to 7:15.
KNRC (374.8 M., 800 K.)—Story hour to 7:30; sponsored program at 7:30.
KNX (384.4 M., 780 K.)—Shooting hour.
KPLA (252 M., 1190 K.)—Marker's Orchestra.
KQW (389.6 M., 1010 K.)—San Jose Teacher's College at 6:30.
KTAB (360.2 M., 1070 K.)—Who's who hour.
KYA (360.1 M., 970 K.)—Golden Gate Cryer to 6:45; sailors at 6:45.

**7 to 8 p.m.**

KELW (229.9 M., 1310 K.)—Studio orchestra.
KFI (468.5 M., 640 K.)—Nick Harris to 7:30; Henry Starr at 7:30.
KFON (241.8 M., 1240 K.)—Dance orchestra.
KFRC (454.3 M., 660 K.)—The Cavaliers to 7:30.
KFSD (440.9 M., 680 K.)—All-Star Five Grenadiers.
KFSG (275.1 M., 1090 K.)—Church services.
KFWB (361.2 M., 830 K.)—Music to 7:30; news at 7:30.
KFWI (267.7 M., 1120 K.)—Sports review and talks to 7:30.
KFWO (299.8 M., 1000 K.)—Catalina Orchestra.
KGEF (263 M., 1140 K.)—Studio hour.
KGER (215.7 M., 1390 K.)—Music to 7:30; Long Beach Municipal Band at 7:30.
KGFJ (360.2 M., 1440 K.)—Charlie Davis, uke, and others.
KGO (394.4 M., 760 K.)—Reports to 7:30.
KHJ (360.8 M., 830 K.)—L. A. Police Dept. to 7:30; Winslow H. Reitz program at 7:30.
KLX (508.2 M., 590 K.)—News to 7:30.
KMIC (322.7 M., 1340 K.)—Johnny Quill's Melody Boys.
KMTR (536 M., 570 K.)—Music to 7:30; ask me another game at 7:30.
KNRC (374.8 M., 800 K.)—Merchants' preview.
KNX (384.4 M., 780 K.)—Chinese Theater to 7:56; harmony trio at 7:30.
KPLA (252 M., 1190 K.)—Angeles String Trio.
KPO (422.3 M., 710 K.)—Orchestra to 7:30.
KQW (389.6 M., 1010 K.)—Farm topics to 7:30.
KTAB (360.2 M., 1070 K.)—Shopping news to 7:30.
KYSL (383.3 M., 1040 K.)—Children's hour at 7:30.

**8 to 9 p.m.**

KELW (229.9 M., 1310 K.)—California String Quartet.
KFI (468.5 M., 640 K.)—N.B.C. hour; Everready at 8:30; bridge game at 8:30.
KFON (241.8 M., 1240 K.)—Long Beach Municipal Band; ten-minute intermission with studio music at 8:15.
KFRC (454.3 M., 660 K.)—Sponsored program.
KFSD (440.9 M., 680 K.)—Orthophonic classic.
KFSG (275.1 M., 1090 K.)—Student Evangelists.
KFWB (361.2 M., 830 K.)—Nunez Hawaiian Trio.
KFWI (267.7 M., 1120 K.)—Studio hour.
KFWM (236.1 M., 1270 K.)—Studio vaudists.
KGEF (263 M., 1140 K.)—Howard Martin and others.
KGER (215.7 M., 1390 K.)—Long Beach Municipal Band with ten-minute intermission and studio music at 8:10.
KGFJ (360.2 M., 1440 K.)—Dance orchestra.
KGO (394.4 M., 760 K.)—N.B.C. hour.
KHJ (360.8 M., 830 K.)—Minimum temperature and Maxwell House program.
KLX (508.2 M., 590 K.)—Dance hour.
KMTR (536 M., 570 K.)—Powell's Symphony.
KNRC (374.8 M., 800 K.)—Sea Breeze Orchestra.
KNX (384.4 M., 780 K.)—Bartnett's Orchestra.
KPLA (252 M., 1190 K.)—Don Hacker and others.
KPO (422.3 M., 710 K.)—N.B.C. hour.
KQW (389.6 M., 1010 K.)—Concert orchestra.
KTAB (360.2 M., 1070 K.)—Mills College lecture.
KYA (360.1 M., 970 K.)—Biblical exposition.
KYSL (383.3 M., 1040 K.)—Children's hour at 7:30.

**9 to 10 p.m.**

KELW (229.9 M., 1310 K.)—New Society Orchestra.
KFI (468.5 M., 640 K.)—N.B.C. program; Ruppel Rondoers at 9:30.
KFON (241.8 M., 1240 K.)—Old song album.
KFRC (454.3 M., 660 K.)—Studio hour.
KFSD (440.9 M., 680 K.)—Studio artists' hour.
KFSG (275.1 M., 1090 K.)—Lecture to 9:15.
KFWB (361.2 M., 830 K.)—Sleepy time hour.
KFWI (267.7 M., 1120 K.)—Scottish hour.
KFWM (236.1 M., 1270 K.)—Music to 9:30.
KGEF (263 M., 1140 K.)—Concert orchestra.
KGER (215.7 M., 1390 K.)—Studio hour.
KGO (394.4 M., 760 K.)—Magic.
KHJ (360.8 M., 830 K.)—Time and weather at 9:00; In a Persian Garden.
KNX (384.4 M., 780 K.)—Arabian's Orchestra.
KMTR (536 M., 570 K.)—Sponsored program.
KNRC (374.8 M., 800 K.)—Walter Biddick's hour.
KNX (384.4 M., 780 K.)—Gus Arnheim's Ambassador Hotel Orchestra.
KPLA (252 M., 1190 K.)—Virginia McCoy and others.
KPWO (422.3 M., 710 K.)—N.B.C. program.
KTAB (360.2 M., 1070 K.)—The Treasure Chest.
KYA (360.1 M., 970 K.)—Dave and Rose to 9:45; Kraft's Orchestra at 9:45.

**10 to 11 p.m.**

KGER (215.7 M., 1390 K.)—News to 10:15.
KFI (468.5 M., 640 K.)—Symphonette.
KFON (241.8 M., 1240 K.)—Dance orchestra.
KFRC (454.3 M., 660 K.)—Dance orchestra.
KFSD (440.9 M., 680 K.)—Plaza Royal Orchestra.
KFWB (361.2 M., 830 K.)—Landry's Orchestra.
KFWI (267.7 M., 1120 K.)—Dance hour.
KGER (215.7 M., 1390 K.)—News to 10:15.
KHJ (360.8 M., 830 K.)—Cavaliers Dance Orchestra.
KNX (384.4 M., 780 K.)—Dance orchestra.
KMIC (322.7 M., 1340 K.)—Virginia Ballroom.
KMTR (536 M., 570 K.)—West's Orchestra.
KPLA (252 M., 1190 K.)—Marker's Orchestra.
KQW (422.3 M., 710 K.)—Studio hour.
KYA (360.1 M., 970 K.)—Paul Kelli's orchestra to 10:45; West Coast program at 10:45.

**11 p.m. to 12 Midnight**

KFON (241.8 M., 1240 K.)—Organ recital.
KFRC (454.3 M., 660 K.)—Dance orchestra.
KGER (215.7 M., 1390 K.)—Dobyn's Blue Threes.
KMIC (322.7 M., 1340 K.)—Dance Orchestra.
KNX (384.4 M., 780 K.)—Dance orchestra.
KYA (360.1 M., 970 K.)—Popular hour, featuring theater talent.

**Midnight to 6:30 a.m.**

KFON (241.8 M., 1240 K.)—Dance music to 1:00.
KGFJ (360.2 M., 1440 K.)—Phonograph records.

## De la Huerta on Trial Today in Arms Plot

Adolfo de la Huerta, former provisional President of Mexico, and six codefendants will go on trial today before United States District Judge Henning on charges of conspiracy to violate the neutrality laws of the nation as the result of an asserted plot to smuggle arms into Mexico from the United States.

The government contends that the arms were intended for use of the rebellious Yaqui Indians, who had been in open revolt against the Calles administration.

In addition to De la Huerta the following are defendants in the case: Louis Gayo, Alfonso Gomez Morentin, Francisco Ferrez, Enrique Bereceda, Frank Thayer and J. Ross Bolles.

O. Ralph Coldin, agent in charge of the Department of Justice at Dallas, who worked up the case against De la Huerta and his associates, arrived in Los Angeles yesterday, preparatory to opening of the trial today. Asst. U. S. Atty. Gallagher will be in charge of the prosecution.

## Woman Driver Given Fine for Recklessness

Once charged with driving an automobile while drunk, Miss Syna Oliver, 29 years of age, got off yesterday in Municipal Judge Valentine's court with a $50 fine after being convicted for the less-serious offense of reckless driving.

Miss Oliver, who lives at 1513½ West Pico street, was taken into custody on January 10 on the felony charge for seriously injuring Roselle K. Lewis, 70, of 1328 Fourth avenue, retired banker. J. E. Austin, 1810 West Twelfth street, registered owner of the automobile driven by Miss Oliver, also was arrested but later released.

With the recovery of Lewis the felony charge in Municipal Judge Baird's court was reduced to a misdemeanor on motion of the prosecution and Miss Oliver taken to Judge Valentine's court for trial. She was found guilty after testimony requiring less than thirty minutes.

## SAUGUS MAN KILLED IN GRADE ACCIDENT

Charles E. Hately, 34 years of age, a resident of Saugus, was killed early yesterday morning when the car he was driving crashed through a railing and rolled into a canyon on Liberty Grade, one mile north of Calabasas, according to reports at the Sheriff's office. Henry Kreutzer of Oxnard, who was riding with Hately at the time of the accident, received only a slight injury to one of his feet.


*Bullock's Open Until One o'Clock Saturdays!*

# Bullock's Basement Store

# Women's Dresses

Wednesday (not today) $10 Wednesday (not today)

A most opportune offering—surely—right at the beginning of the new Spring Season—these

*Women's New Spring Dresses in 34 to 48 sizes—of Georgettes, Prints and Flat Crepes—at a price that should crowd this Section of Bullock's Basement Store—$10—Wednesday (not today)*

Illustrated are just a few of the styles and there are scores of others—hundreds and hundreds of dresses—each one selected individually with much care and careful consideration as to the correctness of style, quality of material and character of workmanship.

*Just such dresses, in fact, as you would expect to find at prices very much higher—and that is just what these Dresses would sell for—prices much higher than $10—if purchased and priced in a regular way—*

*Dress Values so unusual that women will be quick to recognize and many will purchase in numbers at this low price—$10—Wednesday (not today)*

Bullock's Basement Store

# Misses' Dresses $10

Wednesday (not today)

Smartly styled, youthful type models featured by that new Section which specializes on 13 to 18 sizes—at a price so much less than regular that these

## Misses' New Spring Dresses at $10

—such create a furore of busy buying—Wednesday—

Charming Youthful Dresses of colorful *Prints — Georgette* in the more tailored as well as the frilly effects—

—and Dresses of Flat Crepe in the Bolero, Cape and tailored types.

Dresses with and without sleeves—and some ENSEMBLES—

Dresses that are youthful—whatever the style—true to type dresses in 13 to 18 sizes—at a price that should make for busy selling—$10—Wednesday (not today.)

Bullock's Basement Store

# Of Interest to Women.

## SOCIETY

BY JUANA NEAL LEVY

A delightful affair was the bridge-dinner with which Miss Edna Louise Ruwe entertained Saturday evening at the home of her parents, Mr. and Mrs. John W. Ruwe, on Muirfield Road, honoring Miss Edith Maude, fiancee of Frank Russell Henry, whose wedding will occur on the 8th inst. This was the first of a series of affairs being planned by Miss Ruwe for the spring.

Those included were Miss Maude, Mr. Henry, Mr. and Mrs. Harold Parsons, Mr. and Mrs. Raymond Tremaine, Mr. and Mrs. Max Rieboen, Mr. and Mrs. Glen Tremaine, Mr. and Mrs. Melville Rull, Mr. and Mrs. Raymond McGuire, Mr. and Mrs. Loren Babcock, Dr. and Mrs. Robert Langley, Miss Elaine Coburn, Miss Frances Jamieson, Miss Harriet Andrews, Miss Eleanor Connell, Miss Catherine Tilden, Miss Marion Gaffney, Miss Virginia Deardorff, William Mellen, Jim Hall, Jack Chapel, Bronson Barber, William D. Witherspoon, Rod Levett, William F. Keave, Brad Trenham, Jim Roberts, Orion Clark and Fred Marlow.

**Golden Wedding**

In celebration of their fiftieth wedding anniversary Mr. and Mrs. J. H. McNeil were honor guests at a surprise dinner party given Sunday evening at the home of their eldest son, Dr. Harvey O. McNeil, when sixteen guests were bidden. Mr. and Mrs. McNeil are making their home at 1909 South Oxford avenue and have lived in Los Angeles for forty years.

Those included were Mr. and Mrs. W. B. McNeil of San Bernardino, Dr. and Mrs. A. D. Bedford of Colton; Mr. and Mrs. Fred Crafts of Hollywood; Mrs. J. E. McNeil of Los Angeles; Mr. and Mrs. Richard Saunders, brothers and sisters and the four children of the honor guests, Dr. Harvey McNeil, John McNeil, Shephard McNeil and Miss Myrtle McNeil.

**For Husband**

Mrs. Arthur R. Post entertained Friday night with a dinner-dance at the Pacific Coast Club in Long Beach in compliment to her husband. The Valentine motif was carried out in red and white flowers, all red lighted tapers and many small red hearts used in decorations. The centerpiece was a huge red basket with nine tiny Colonial baskets filled with candy. At each place were tiny individual birthday cakes with a single candle in each one. Mrs. Post was assisted by her daughter, Mrs. Frank T. Cupple, and Mrs. W. J. Higgins.

Guests included Mrs. J. W. Higgins, Mr. and Mrs. Edgar A. Seymour, Mr. and Mrs. E. J. Higgins, Mr. and Mrs. O. H. Schock, Mr. and Mrs. George L. Sweeney, Mr. and Mrs. R. C. Williams, Mr. and Mrs. H. P. George, Mr. and Mrs. C. M. Crow, Mr. and Mrs. F. L. Morse, Mr. and Mrs. T. J. Reynolds, Mr. and Mrs. W. E. Robbins, Mr. and Mrs. S. J. Schaefer, Mr. and Mrs. C. L. Whitehill, Mr. and Mrs. M. Walters, Mr. and Mrs. E. H. Rosebury, Dr. and Mrs. D. M. Small, Mr. and Mrs. Frank T. Cupple, Alan Post and Nathan Morse.

**Here for Visit**

Mr. and Mrs. Frank Moss of Kansas City, who are planning to make an extended visit in Southern California, are domiciled at the Biltmore for a week before leaving for Hotel del Coronado for an indefinite stay. Mr. and Mrs. Moss, who are frequent visitors to the Southland, have a host of friends here who are welcoming them back.

**Entertains for Visitors**

In honor of Mrs. Nelson H. Waters of Trenton, N. J., and Mrs. Ezra Corwin of Cortland, N. Y., who are visiting in Los Angeles, Mrs. Sue H. Leonard is entertaining with a series of bridge-luncheons at the Hawthorne, 727 South Mariposa avenue, the first taking place Thursday afternoon. Mrs. Leonard and her mother, Mrs. E. A. Hankins, recently have moved from their old home at 638 South Alvarado street, to the Hawthorne.

**Bridge Luncheon**

Mrs. Francis H. Beckett of Tremaine avenue entertained Thursday with a bridge-luncheon, her guests including Mrs. Elmer Kruse, Mrs. Henry Hinz, Mrs. Arthur L. Kaves, Mrs. Percy Pickerell, Mrs. George Ritchie, Mrs. Wilbur Beckett, Mrs. John Simpson of Chicago; Mrs. J. C. Aldige, Mrs. Belle Redding of Pittsburgh; Mrs. Ed. Moreland of Pittsburgh; Mrs. Walter Reppe, Mrs. Harry Churchill, Mrs. Irvin Chapin, Mrs. George Mabana, Mrs. Jack Tremayne, Mrs. Arthur Core, Mrs. Louis Bering, and Mrs. Woodman Harris.

**Mission Play Ball**

With a charming setting of Old California atmosphere, the Cocoanut Grove of the Ambassador this evening will prove a charming background for one of the loveliest of the season's affairs when the women's committee of the Mission Play sponsors a supper-dance and entertainment with John Steven McGroarty and R. D. MacLean (R. D. Shepherd) as especial guests of honor.

A number of attractive numbers will be given by the personnel of the Mission Play and the orchestra from the Mission Play Theater is planning an interesting program of old Spanish numbers, while there will be feature dances and many other interesting attractions.

There will be several prizes given for the most beautiful old Spanish shawls worn, several dancing contests and the favors will carry out the Mission Play motif in senoritas and padres and the entire grove is to be transformed into an old Spanish setting. Mrs. Sloan Orcutt is chairman of the evening's entertainment and is to be assisted by the entire women's committee of the Mission Play.

**For Bride-Elect**

Mrs. J. J. Hill of Beverly Hills entertained recently with a delightful party of debutantes at the Beverly Hills Hotel, honoring Miss Betty Clum, who recently announced her engagement to William Barnell. Among the guests were Miss Betty Schoonmaker, Miss Margaret Brandt, Bob Yates, Larry Babcock and Mr. Fernstrom, Swedish tennis player.

**Sorority Affair**

One of the memorable banquets of the new year took place last Saturday evening at Hotel Huntington, Pasadena, when 200 members of the Kappa Alpha Theta Sorority, the oldest in the United States, assembled in the ballroom for the annual dinner which celebrates the birthday of the sorority.

Against the cycloramic curtain on the ballroom stage the large Greek letters of the sorority shone in gold and beneath them, extending across the room, the speakers' table was placed. In the brilliant assemblage Santa Monica, Hollywood, Los Angeles and Pasadena were represented. Mrs. W. D. Seay acted as toastmistress and proved herself witty and resourceful.

Mrs. John J. Troy of Altadena was chairman of the banquet committee, which included Mrs. Otis Dolan, Mrs. Harold Record, Mrs. James Angle, Mrs. Horace Vetter, Mrs. C. M. Davis, Mrs. R. R. Robertson, Mrs. A. E. Sexton, Mrs. Roy Elmore and Miss Alberta Hanna.

## LEADER IN DAY NURSERY WORK

### Will Speak at Dedicatory Rites Today

[National Illustrated News Service]

Mrs. Edwards-Laughlin

At the dedicatory ceremonies today of the new day nursery of the Assistance League, Mrs. Edwards-Laughlin, a member of the board, will give a brief history of the day nursery and with its president, Mrs. Hancock Banning will be the speakers. The Day Nursery will be thrown open to its many friends from 11 to 5 o'clock and tea will be served at 4 o'clock with Mrs. Dan Sully presiding. Mrs. R. D. Shepherd and Mrs. Walter Perry Story are in charge of the decorating and Mrs. Banning, assisted by members of the advisory board and members of the Assistance League, will be in the receiving line. Fifteen hundred invitations have been issued.

## NANCY PAGE

### Suede and Lizard Are Used in New Bags

By Florence La Ganke

Nancy wanted to make a good impression on her sister when she returned from her year's trip. She wanted a new coat, a new dress, new shoes, new gloves, new hat, new bag. In fact she was nothing but a mass of wants. Could she afford all of them? While she was trying to make up her mind she wandered over to the bag counter of her favorite shop.

She saw three styles which interested her. The first one was of beige suede made in petal style. It had a trim gold top. She noticed that the two balls for closing catches were not as popular as they had been.

A black lizard with ring handles of silver came the nearest to her liking, although she did admire the green lizard purse with tailored flap. A stunning woman near the counter had just chosen a brown suede bag with one round ball made of brown lizard. Nancy was glad someone else had purchased it. She had wanted to buy it, and it was too expensive for her. Now the temptation was removed. But Nancy knew one thing—she would have to have a new bag.

Nancy can go to tea with a good looking bag like one of these. Write to Nancy Page, care this paper, inclosing a stamped, self-addressed envelope, asking for her leaflet on "Tea Time Goodies."

(Copyright, 1928, Publishers Syndicate)

## CHEF WYMAN'S Suggestions for TOMORROW'S MENU

Every Tuesday and Friday at 1:30 o'clock Mrs. A. L. Wyman will conduct a free class and demonstration of good cookery in the lecture room of the Southern California Manufacturers' Exhibit, 130 South Broadway.

**Breakfast**

Sliced Bananas and Cream
Eggs a la Champignon
Toast Marmalade
Milk Coffee

**Luncheon**

Liver and Tomato Sauce
Lyonnaise Potatoes
Lettuce Roquefort Cheese Dressing
Cream Pie
Milk Tea

**Dinner**

Chicken Gumbo
Celery Radishes
Lamb Chops
Scalloped Potatoes Jarsnip Fritters
Louis Salad Mayonnaise
Banana Boats
Tea Coffee

**EGGS A LA CHAMPIGNON**

Place two tablespoonfuls of butter in a saucepan, when hot but not brown add three tablespoonfuls of minced mushrooms, season with salt and paprika; add five eggs well beaten, stir constantly until set. Serve on hot buttered toast garnished with parsley and currant jelly.

**LIVER AND TOMATO SAUCE**

Fry liver in slices; remove from the saute pan, place on a hot platter and keep in a hot place until ready for use. Brown an onion in the remainder of the shortening; add one tablespoonful of flour, one-half a can of tomatoes, one-fourth of a teaspoonful of salt, one-half a teaspoonful of sugar, a little cayenne, and pepper. Cook until the onion is tender, strain, add a tablespoonful of chopped parsley and pour over the fried liver.

**CHICKEN GUMBO**

Put on to boil two cupfuls of okra, two cupfuls of tomatoes, one small can of corn, and one-half a cupful of washed rice, cut up and fry, one small chicken, remove the chicken from the saute pan and in the shortening that remains brown a tablespoonful of flour, then add the okra mixture; then add four cupfuls of strained soup stock, season with salt, pepper, a little cayenne, and one chopped green pepper. Let all cook until well blended and serve.

**PARSNIP FRITTERS**

One cupful of cooked parsnips, passed through a potato ricer, two egg yolks beaten light, one cupful of flour, half a teaspoonful of salt, half a teaspoonful of pepper, one and one-half teaspoonfuls of baking powder, two egg whites. To the prepared parsnips, add the beaten egg yolks, the flour sifted with the salt, pepper and baking power. Mix thoroughly, then add the stiffly beaten egg whites. Take up by tablespoonful and drop in a compact mass into hot shortening. Fry as for doughnuts, turning each fritter as it comes to the top of the shortening and occasionally thereafter till cooked. Drain on soft paper.

**LOUIS SALAD**

Two apples, one-half a lemon, juice, pineapple, celery.

Pare and core the apples, cut in strips about an inch long and one-quartert of an inch wide. Squeeze the lemon juice over the pieces of apple, cut the pineapple and celery in similar shreds; mix with enough mayonnaise to hold the materials together. Serve in heart leaves of lettuce, carefully washed and dried.

Mrs. Wyman does not reply to letters, but requests for recipes are answered in the department. PRACTICAL RECIPES published Tuesday. (All rights to reproduce reserved by A. L. Wyman)

## Daily Fashion Hint

Prepared Especially For This Newspaper

### A NEW PARIS MODEL

Its simplicity emphasizes the chic of this frock, which is made in contrasting materials, but in three tones of one color. An inset vestee appears where the blouse is cut down at center-front, the revers being self-faced. The attached two-piece plaited skirt is trimmed with inserted pockets. Medium size requires 2¼ yards 39-inch striped and 2¼ yards plain silk.

Pictorial Review Printed Pattern No. 3955. Sizes 14 to 18 years and 34 to 44 bust, 45 cents.

## HEALTH and DIET ADVICE

By Dr Frank McCoy

Dr. McCoy will answer personal questions on health and diet, addressed to him, care of The Los Angeles Times. Inclose stamped, addressed envelope for reply.

**USE OF WINTER SQUASHES**

Those who experience difficulty in securing enough varieties of winter vegetables will do well to study the use of the various forms of winter squashes which can be secured in the markets from October to late in the spring.

There are about fifty-five varieties in the squash family, varying from the small summer squash to the large, hard-shelled winter squashes, such as the pumpkin and Hubbard squash.

The principal food value found in these vegetable-fruit gourds is in the carbohydrate content, which varies from 3 per cent to 15 per cent. They are also rich in alkaline elements of potash, soda and lime, and are excellent foods for those who have been in the habit of using too many of the acid-forming foods.

The early settlers in America found the pumpkin growing in the Indian corn fields, and soon learned to use this vegetable in a variety of ways. Pumpkin pie became a favorite dish, and this was so well liked that later on the settlers learned to use Hubbard squash in much the same way in making pies. In most parts of America today either squash or pumpkin is used in making what is called pumpkin pie, but in the New England States they frankly call either one of these pies by its proper name.

Besides being used for pie the pumpkin may be cut up and used in soups, boiled and mashed, baked in strips or baked whole. An excellent dish may be made from opening up one end of a small pumpkin, cleaning the seeds out, and filling it with a mixture of equal parts of ground round steak, minced celery and Melba toast crumbs. This mixture should be slightly moistened with milk, the pumpkin filled, and the top replaced, and the pumpkin baked in a slow oven for about forty-five minutes.

Hubbard squash has a very hard covering, and must usually be broken open with a hatchet. It is best prepared by baking after it has been cut into several pieces, and it may then be served by scraping out the soft portion and mashing thoroughly with the proper amount of cream.

The small pumpkin or small Hubbard squash makes an excellent medium starchy vegetable, which may be added to a meal containing either starchy or protein foods. As these vegetables are a little more starchy than such vegetables as spinach, string beans and the small squashes, it is advisable to use only a limited amount at each meal, perhaps not over eight ounces, an amount which would fill an ordinary drinking glass. It is best to use one of the nonstarchy vegetables at the same time in order to keep down the amount of starch at any one meal.

When these medium starchy vegetables are used it is wise to always use one or more salad vegetables at the same time, but best to exclude tomatoes or any of the acid fruits at this meal.

While the winter season is still on, vary your combinations by occasionally using one of these excellent winter foods.

**QUESTIONS AND ANSWERS**

Question: H. R. O. asks: "Will you please tell me why my eyes are bloodshot? There are times when one or both are so, without any apparent reason."

Answer: Blood-shot eyes are often caused by reflexes from some other part of the body, principally the alimentary canal. A disordered stomach from bad food combinations is probably the greatest common cause.

Q.: Mrs. R. J. C. writes: "I have heard of a seed that one can eat to help gain weight. Will you tell me what it is, and if it really does do this?"

A.: There is a seed called the "fenugreek" seed, which is eaten by women of the Orient in the belief that it will enable them to put on weight. It is a fruit of an Old World herb, of mucilaginous nature. It is seldom used in this country except as an ingredient in curry powder, but is used in various ways in Greece and Egypt, as in bread-making, etc.

Q.: L. H. writes: "I would like to know how to overcome sleepiness right after supper. We have supper at 6 o'clock, and sometimes by 8 o'clock I begin to yawn, and thirty minutes later I am too sleepy to read any more."

A.: A sure cure for your trouble is to eat less and exercise more. Take some vigorous exercise just before the evening meal, and then make that meal very light.

**Cleaning Isinglass**

The windows in motor-car curtains soon become clouded unless care is taken. Rub them with slightly warm cylinder oil. Then wipe off oil with a piece of clean cloth. A clean cloth dampened with gasoline removes the remaining traces of oil and leaves the isinglass like new.

## HOUSEHOLD SUGGESTIONS

**Pan Broiling**

We are often loth to use our broilers when we are in a hurry on account of the time it takes to clean up afterward. A pan broil is really very delicious and much more digestible than fried meat. Heat the frying pan very hot, using no fat. Place the meat in the pan and brown well on one side. Turn and cook more slowly on the second side until it is brown and the meat done to the degree you like it. Season after removing from the pan.

**Home Dressmaking**

Hanging dresses evenly is always hard for the inexperienced dressmaker. One dressmaker has solved this problem by opening the end of her tape measure and inserting a corset steel the same width as the measure and twelve inches long. This stiffened end she uses for hanging skirts, etc., and she claims it is a great help in many other ways of measuring.

**Muddy Shoes**

When polishing shoes in bad weather, put an extra amount of polish along the joint between the uppers and the soles. It will make them waterproof and prevent mud from caking on the leather.

**Good for the Rugs**

Go over the rugs once every so often with a broom dipped in hot water to which a little turpentine has been added. This will freshen a faded carpet wonderfully and at the same time prevent moths.

**Winter Window Cleaning**

Wood alcohol is an efficient agent for window cleaning during cold weather. It will not freeze on the window as water does. Dampen a cloth with alcohol and apply it to the window. Shine with a clean dry cloth.

## YOUR BABY and MINE

By Myrtle Meyer Eldred

*Mrs. Eldred will be glad to answer all questions pertaining to babies and children. A stamped and self-addressed envelope, forwarded to this office, will bring a personal reply.*

**EIGHTEEN-MONTHS-OLD BABY LIKES TO WORK**

Mrs. A. B. writes:

"My baby of 3½ months sat alone, had cereal at 5 months and walked at 13. Her soft spot closed at 14 months. Is that too early?

"She is now 18 months old, has sixteen teeth, can brush them and can wash her face. Can straighten up and dust the room and likes to help me. Never wets the bed, walks downstairs alone and can say sixteen words. She doesn't like eggs. How can I get her to eat them? She will not let me feed her but uses a spoon and fork herself. She still wants the breast, though I have put everything on it and let her cry. She likes to look at a book. Will this hurt her eyes? She squints and rolls them at me, is this exercise or should I stop it? She weighs twenty-four pounds and is not a hearty eater. She can lace shoes but gets them crooked.

"I am 18 years old. When should I get my wisdom teeth? What causes the baby's large stomach? Is she old enough to wear panties?"

**ANSWER**

This is an unusually bright, mentally alert and active child. Few children can do as many things as this tot. I would not suppress her desire to help you neither would I overdo it. She'll like to do it as long as it interests her. Children of this age should look at and be interested in picture books. Large pictures won't hurt her eyes. Ignore the squinting of her eyes. It is probably just a little trick which she will forget. Put a small amount of egg yolk in her cereal, or try custards or puddings with eggs.

The stomach should be about the size of the chest. Children's stomachs sometimes look overlarge but do not measure so. If they are it may be due to rickets. Your baby has no obvious signs of that, however.

When the baby is old enough to stay dry she is old enough for panties. Fourteen months is not too early for the fontanel to close. The amount of her vocabulary is slightly behind her other accomplishments. Your wisdom teeth should appear between your eighteenth and twenty-fifth year.

Now about the nursing. This is no problem, simply stop it. The baby can't nurse if you won't let her and no amount of crying should persuade you to continue this absolutely useless and infantile practice. You have a bright child. Don't allow her to continue doing what should have been stopped at 1 year at the very latest.

**Buy Aluminumware**

There is no better buy for kitchen utensils than those made from aluminum. Granted, the original cost is a little more, but the water thereof is endless in comparison to utensils that chip. Moreover, worn aluminum pots and pans can be given a treatment by those in the business that makes them like new at a very nominal cost. But years and years will pass by before this is necessary.


**Tell Them How You Lost Fat**

This is to people who have lost fat in the modern scientific way. And who have gained new beauty, new health and vitality by it. You are everywhere. Tell others the facts, as someone probably told you.

Some two decades ago, scientific men discovered a cause of excess fat. They learned why some are thin and some are fat, regardless of food and exercise. They found a way to fight that cause by supplying the body some elements required in nutrition.

Then came Marmola prescription tablets embodying that new method. They have now been used for 20 years—millions of cases of them. You can see the results wherever you look. Slenderness prevails. All ideas of beauty, all styles in dress, are based on slender figures.

Users of Marmola are not forced to abnormal exercise or diet, though moderation helps. They simply take four tablets daily until weight comes down to normal. And new health and vitality comes with fat reduction—in an amazing way.

The formula of Marmola comes in every box. Also the reasons for results. Thus you may know just why the good comes, and have no fear of harm.

People who are overfat should start Marmola now. Order a box—before you forget. Learn all the facts about it, then watch results. When you gain your desired figure, tell your friends how to gain them. Don't wait any longer.

Marmola prescription tablets are sold by all druggists at $1 per box. If your druggist is out, he will get them at once from his jobber.

MARMOLA
Prescription Tablets
The Pleasant Way to Reduce

The CLIFT
AT SAN FRANCISCO
An ideal hotel for your home in San Francisco, whether for a few days, a month or a year. 540 rooms with bath, single or en suite—single, from $4; double, from $6. Located at Geary and Taylor.

Have you heard about French Slipper Shoppe's SEMI-ANNUAL CLEARANCE?

SMALL SIZES
Specially Priced
(2-2½-3-3½-4-4½)

A rare opportunity is offered the fortunate women who wear sizes 2 to 4½ in this tremendous price reduction on small sized footwear. Exclusive BENCH-MADE Models in our loveliest designs are grouped for Clearance at an Exceptionally LOW PRICE.

$8.90
(Values to $15.00)

Don't Miss These Splendid Values! Every Popular Style and Material Represented in Afternoon and Evening Slippers, Street & Sports Shoes.

French Slipper Shoppe
Chas-D-Cline
647 South Flower Street
between 7th and the Elite TUcker 7073



Fruit Juice Instantly
WITH A
HOLMES JUICE EXTRACTOR

Simply turn the knob. For Oranges, Lemons or Grape Fruit.
Can be used in Sink or Drain Board or Table Top. No Clamps. No Screws.
Porcelain Bowl and Cone will not aquet flavor of juice.
Strains the juice and is easily taken apart for washing.
Holmes Manufacturing Company
(Division of Stokes Machine Co.)
743 Pan. Elec. Bldg.
LOS ANGELES
FAber 2391

FOR SALE AT ALL GOOD STORES



MARVELOUS OPPORTUNITY
Auction Bridge, per Lesson, $1.60.
In Series of 5 Lessons.
Single Lesson $2.50
Morning, Afternoon and Evening Sessions.
April 16-17-18-19-20.
First Appearance on Pacific Coast
WILBUR C. WHITEHEAD
World's Greatest Authority
Auction and Contract Bridge.
Ambassador Hotel
Under the Auspices of
MRS. EDWARD CHAUNCEY RICE
Make Early Reservations With
MRS. FOSTER—Bridge Studio
Gaylord Apartments, 3355 Wilshire Blvd.
Telephone DUnkirk 4000


## Death Claims Man Wounded in Cafe Robbery

Shot by E. K. Johnson, owner of a lunch room at 4815 Alameda street, when he is said to have been caught breaking into the place, William Ryan, 60 years of age, died yesterday in the prison ward of the General Hospital, where he was held awaiting trial.

Ryan told police he had arrived in Los Angeles from St. Louis only a day or so before and was penniless and hungry. Johnson was sleeping in the lunch room and greeted the intruder with a shotgun volley. Ryan was booked on a charge of suspicion of burglary. So far the police have not been able to learn whether the dead man had a family or relatives in this city.

**LOCAL STUDENT HONORED**

Miss Dena Markowitz and Norman Tyre of Los Angeles have been appointed to the Sophomore editorial staff of the Blue and Gold Year Book at the University of California. During the college semester Miss Markowitz is living at 2605 Durant avenue, Berkeley. Frye lives at 2724 Ridge Road, Berkeley. The Blue and Gold is the year book published by the University of California. It is the representative of the college life and it contains a complete record of all the activities of the Associated Students of the University of California.

Caswell's NATIONAL COFFEE

Coffee

The happy ending to a perfect dinner

An order by telephone will bring prompt delivery

TELEPHONE WEstmore 6000

1,800,000 cups were served at the PANAMA-PACIFIC International EXPOSITION

Women Weak, Tired Rundown and Nervous

America's Foremost Chiffon Stocking...

... Let it's supple, shimmering quality glide o'er your ankles and make them faultlessly—incredibly beautiful

In Dust, Turf Tan, Peter Pan and Gunmetal

PROPPER "BLUE EDGE" HOSIERY

AT ALL GOOD SHOPS

The Car You Want on easy terms! TIMES WANT ADS

Juice Instantly WITH A ICE EXTRACTOR

Simply turn the handle. For Oranges, Lemons and Grape Fruit. Can be used in Sink, on Drain Board or Table Top. No Clamps. No Screws. Porcelain Bowl and Cutter will not aggect flavor of juice. Strains the juice and is easily taken apart for washing.

Holmes Manufacturing Company (Successor of Holmes Red Mfg. Co.) 142 Pac. Elec. Bldg. LOS ANGELES FAber 2281

ALL GOOD STORES

US OPPORTUNITY dge, per Lesson, $1.60. ies of 5 Lessons. e Lesson $2.50 noon and Evening Sessions. 16-17-18-19-20. rance on Pacific Coast C. WHITEHEAD Greatest Authority nd Contract Bridge. assador Hotel the Auspices of RD CHAUNCEY RICE ly Reservations With STER—Bridge Studio nts, 3355 Wilshire Blvd. DUnkirk 4000


## ...OME FOR BOYS ...INANCING SURE

...t Rudorud on Gifts for ...cific Lodge Project

...s Gathering Told of ...ganization's Scope

...d Wake for Generous ...pport of Endeavor

...ity closely received assurance ... financing of the project... plant of the Pacific Lodge ... for the announcement ... meeting at a meeting in ... Club of leading citi... assisted on invitation of ... Ross, chairman of the In... ...ernon gifts committee. ... general manager of the ... Pacific Telephone Com... general chairman of the ... Lodge building fund cam... ...ained the scope of the or... ...and appealed for generous ... of the project.

"...ssions of boyhood be... ...you be wrong" is the way ... of Pacific Lodge was ... by Superior Judge Hahn. ... full his plant with which ... this constructive social ... described in detail.

ADDITIONS NEEDED

...institution such as Pa... ...cific is sorely needed ... by Mr. Weatherall, super... ...of the lodge. The present ... is in temporary quarters ... is sixty-two boys. The ... to be erected on land va... ...recently acquired by ... will permit the care ...

...stated that his interest ... is due to the vital ... Angeles for this sort of ... the betterment of ... Chief. Chief the work of ... ...ng, as it was pictured ... of the dinner, consists ... work, play, public... ...and religious attention.

...ve found that eight ... year at Pacific Lodge, ... majority of cases, is suf... ...ly started right. The ... to the community ... ...ed at hundreds of ... dollars, it was stated.

...ONAL APPEAL

...ded progressive contribu... ...city of Los Angeles el... ...seven division chair... ...each of whom has thirty vol... ...is proposed to ... ...unit of Pacific Lodge ... ...y thousand citi... ...ngeles.

...ed that within the ... ...ion committee experts ... ...ound important ad... ...The members of his ... ...Irving J. Mitchell, ... ...Dr. Charles F. Nelson, ... Dr. A. M. Wilkinson, ... George B. Mauser, ... Dr. J. M. Dunsmoor, ... Judge Edwin P. Hahn, ... W. I. Hollingsworth, ... Thomas Kelley, Robert ... Hall, Robert S. Wen... ...Dight, C. V. Duff, Rams... ...Richard Nevins, Dr. ... ...Phillips Dunn, Oscar ... George S. Seward and ...

...LTY CHARGE ...TO BE PREFERRED

...Smith, 43 years of age, ar... ...long Beach police a week ... charged with burglaries... ...nursery home of Mrs. Emery ... ...on Vis la Feivia, in Palos ... ...Irving Forster, chief of Sher... ...burglary investigation ... ...yesterday. Accord... ...Forster, rings valued at ... ...during a burglary of the ... ...were recovered on in... ...given others by Martin.

## Constitution Dull? Not to Them

Get Thrills From History

Left to right (seated)—Patricia Costes and Mary Kennedy; (standing) Janet Wittier, Marguerite Dunne and Ruth Thorup

## LOCAL TRIAL ECHO OF OLD COVINA ROW

### *Fire Chief, Charged With Resisting Officer, Says It's Due to Three-Year Feud*

A three-year-old controversy in the political life of Covina found its way into Municipal Judge Blake's court yesterday, where J. Frank Kendall, Fire Chief of the town, is being tried on a charge of resisting an officer as the result of his arrest on a traffic charge January 18, last. Several hundred residents of Covina jammed their way into the courtroom to hear the trial, which is expected to go to the jury today noon.

Trial of the 55-year-old Fire Chief is the second he has undergone since he was stopped by two Covina motorcycle officers, R. C. Andrews and Otto Maxwell, early in the morning of January 18, on a charge of driving without his headlights lighted. Kendall was acquitted by a jury that heard the case in Covina.

According to Kendall, the second charge is an outgrowth of a feud between L. J. Barry, Chief of Police of Covina, and himself. Three years ago Kendall was a City Councilman and was instrumental in having Barry removed as Chief of Police. Later Kendall was made Fire Chief and Barry restored to his position as Police Chief.

Kendall maintains Barry had "threatened to get him" and that the charge of resisting an officer is the result.

## GIRLS GO IN FOR ORATORY

### *More Than 200 St. Mary's Academy Students Busy Preparing Speeches on Constitution*

A challenge to the belief that girls have little interest in the weighty matters of government is to be found at St. Mary's Academy where more than 200 girls, out of a class of less than 300, are preparing orations for the Fifth National Oratorical Contest dealing with the Constitution.

To write the orations the girls have been required to make an intensive study of the Constitution and the workings of the government created by it. Instead of finding the subject dry and uninteresting, the girls have discovered that it covers one of the most stirring periods in the life of the nation.

St. Mary's Academy has been represented in the National Oratorical Contest every year since its origin and hopes this year to exceed its record of previous years. While heretofore the contest has been considered a strictly junior and senior affair, several sophomores and freshmen girls are preparing to enter this year.

Among the girls of the upper class who competed in the oratorical contest last year is Ellen McGuire, who placed high in the tryouts in Chicago last spring.

The oratorical contest is made one of the principal events of the year at St. Mary's Academy, which has requested the privilege of again holding the semifinals for the private schools in its auditorium.

The entrance of the freshmen and sophomore girls in this year's contest has added considerable zest to the competition within the school. The girls of the lower classes are boosting their entrants to beat the juniors and seniors. Among the freshmen and sophomore girls who are expected to give the upper-class girls serious competition are Patricia Costes, Mary Kennedy, Janet Whittier, Marguerite Dunne and Ruth Thorup.

## CHURCH USE REFUSED TO DISPUTANTS

### *Rev. W. S. Humphries Says He's Neutral in Strife of Redlands Factions*

Declaring that his stand is neutral, Rev. W. S. Humphries, pastor of the Hollenbeck Heights Christian Church, yesterday refused to open the doors of his church to warring factions in the Redlands Christian Church when they sought opportunity for a conference there.

Mr. Humphries said his stand was taken when fifteen persons, including several ministers of other churches who have rallied to the support of Rev. R. Glenn Edwards, pastor of the Redlands church, appeared unannounced at his church yesterday morning.

The new dissension in the Redlands church is said to exist in the ranks of a faction which recently successfully terminated a year's court battle to uphold the appointment of Mr. Edwards as pastor. His appointment some time ago precipitated the battle, which waged for months in the courts of San Bernardino county.

After winning the court victory the conservative element is said to have split anew, the new point of argument being the retention of Mr. Edwards.

Yesterday's conference was designed, Mr. Humphries said, to iron out opposition to a quarterly rally which is scheduled to be conducted the 14th inst. in the Redlands Christian Church.

## *Omen of Past Recalled and She Wins Suit*

Mrs. Eliza Cronin admitted to Judge Beecher yesterday that she should have known better than to have married Joseph Cronin.

"When we were children we walked under a ladder together once, and I always knew he could be nothing but bad luck to me," she testified.

But that was fifty years ago, of course, and luck might change in a half-century, she supposed—a supposition which, according to her story, was unjustified.

"I would not be his sweetheart when we were children," the plaintiff said. "The years went on and I married someone else. Then he came to California. Well, a few months ago I received a telegram from him. He said he had struck oil and was rich. He urged me to marry him. I consented, and on December 23, 1927, we were married.

"After it was all over I found out that he had not struck oil and that he was not rich. I feel that I have been defrauded."

Attorney S. S. Hahn, counsel for Mrs. Cronin, successfully argued that his client was right, and Judge Beecher granted her an annullment.

## SIX BANDS TO PLAY

### Music Fiesta Will Be Feature of Wilshire Celebration

Six concert bands will provide a musical fiesta for the length of Wilshire Boulevard from Park View to Fairfax avenues for the dedication of the new lighting system tomorrow night, according to plans completed yesterday.

William E. Lauer, chief lighting engineer of the city, will complete the electrical connections today that will put nearly five miles of lighting on a single circuit operated by a giant switch to be manipulated by Mayor Cryer.


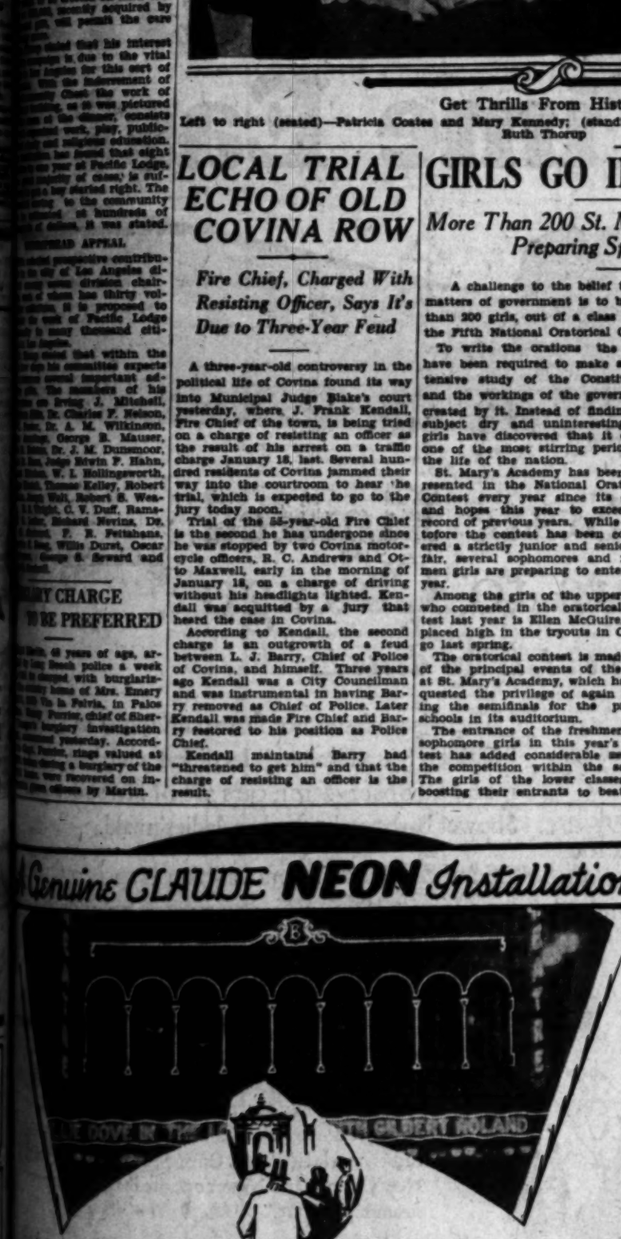


LOU BARD Chooses Claude NEON!

Lou Bard—one of Los Angeles' leading showmen—knows from experience that Electrical Products Corporation installations are real business bringers!

Mr. Bard's Chinese Theatre—Eighth near Broadway—is outlined in Claude NEON lighting. This is one of the most beautiful NEON installations in Southern California and proves its value at the Box Office every night.

Like all genuine NEON signs—this installation carries a service guarantee backed up by a refund! It requires no investment and all service is included in the low monthly rental.

*Phone WEstmore 0371 and let our salesman tell you how little a genuine Claude NEON sign would cost YOU!*

The ELECTRICAL PRODUCTS CORPORATION, exclusive owner of the ORIGINAL Claude NEON patents, has not in the past—IS NOT NOW—nor has it any intention of offering its stock or securities for sale to the public in the future!

ELECTRICAL PRODUCTS CORPORATION

...BAKLAND · SAN FRANCISCO · PORTLAND · SEATTLE DENVER · MEXICO CITY

# Complete Picturegame Outfit--75c

## *Here is EVERYTHING You Need to Start Playing "The Times" $5000 Picturegame*

**The first 35 pictures—the Official Catalogue from which to select titles for all pictures—and the Answer Book, in which to write your title selections—get this complete outfit NOW and try your wits at winning $300—$500—$750—or $1000! This outfit puts you on equality with all other players. It will require only a short time to find the best titles for these first 35 pictures. Then watch for the remaining pictures in The Times each day, until the 77th picture has been published, and write titles for these pictures in the Answer Book. When your set is completed, send it in. That's all there is to do! (If you are now a player, and want only the Answer Book, it may be purchased for 50c at any of the bookstores listed below, or from The Times by sending in Coupon No. 2.) The Answer Book enables you to give three titles for each picture, without using extra coupons. This book does away entirely with coupons—a handy, compact and safe way to submit your answers.**

### HOW TO GET OUTFIT FREE

If you will secure only ONE NEW 3 months' subscription to the Los Angeles Daily and Sunday Times—paid in advance—the Complete Picturegame Outfit will be given to you free. This offer is open to all who are now playing the Picturegame and to new players. The only requirement is that the subscription be NEW. (A new subscriber is any person not now receiving The Times by mail or carrier.) Subscription rate for three months in advance—by carrier, $2.70; by mail $3.15. Use Coupon No. 1 below.

Every player needs the Answer Book. No coupons to bother with or pictures to paste in. It contains numbered spaces for each of the 77 pictures, corresponding to the numbered pictures appearing daily in The Times. Room for THREE titles to each picture, thus greatly enhancing your opportunity of becoming a prize winner.

If you are already a Picturegame player, get your Answer Book at once. If you want to enter now, get the Complete Outfit. Don't let this opportunity slip by to win a big cash prize!

### ON SALE AT THESE PLACES:

IN LOS ANGELES

Times Office, 1st and Broadway
Times Office, 611 South Spring St.
Broadway Department Store, Inc., Book Department, Main Floor
Bullock's Book Department Main Floor
Fowler Brothers, 747 S. Broadway
The Jones Book Store, 424 West 8th St., opposite Pershing Square
The May Company, Book Department, Second Floor
C. C. Parker, 220 West 6th Street
Rogers' Book Shop, Inc., 632 West 6th Street
Dawson's Book Shop, 627 South Grand Ave.
Lord's Book Store, 752 S. Olive St.
Treasure Ship Gift Shop, 4686 W. Adams Street
Music Vista Book Store, Music Vista and West Avenue 33

IN HOLLYWOOD

Hollywood Book Store, 6811 Hollywood Boulevard
Robertson Company, Circulating Library, 6791 Hollywood Blvd.
Utility Prints, 6617 Hollywood Blvd.
The Book Shop, 6504 Hollywood Blvd.
ALHAMBRA—Wilson's Book Store, 27 East Main Street
BURBANK—Burbank Stationery Store, 260 W. Gen. Fernando Blvd.
CULVER CITY—Mosier's Art Shop, 9304 Main Street
GLENDALE—Glendale Book Store, 113 South Brand Blvd.
LONG BEACH—McCutchen & Jeffries, 156 Pine Ave.
PASADENA—Brown's Book Shop, 180 East Colorado Street
SANTA MONICA—Santa Monica Book and Stationery Store, 1427 Third Street

AND TIMES AGENTS IN ALL ABOVE CITIES

### QUESTION BOX

I. W. F., Santa Monica—I have the ten pictures out from your 4-page circular. Could they be used for extra titles, or as substitutes for missing pictures? ANSWER—Yes, for either purpose.

* * * * *

MRS. E. E. N., Los Angeles—You may give as many as three titles for each picture. The Answer Book now on sale eliminates the necessity of getting extra pictures.

* * * * *

MRS. W. W. H.,—Is it correct to fill in the answers in ink, or must one use pencil? ANSWER—Pen, pencil or typewriter.

* * * * *

E. M. K., Santa Cruz—Is the twentieth title in the D's "The Death Gong" or "Gang?" ANSWER—"DEATH GONG, THE."

* * * * *

A. H., Hollywood—When two titles seem equally well to interpret a picture, but one is obvious and literal, the other imaginative or figurative, which would be given preference? ANSWER—That is a matter the player must decide. It makes the Picturegame all the more interesting, don't you think?

* * * * *

J. R. V., Lemoore—May I submit three answers to any picture, two to some others, and one to still others? Do titles submitted count in the order they are written, or will the judges pick out the best ones from the number submitted to each picture? May I type answers and name? ANSWER—(1) Yes. (2) If winning title appears among two or three titles given to a picture, it counts. If another player has the same number of winning titles, preference is given to the one having the lowest number of incorrect titles. If there is still a tie, preference is given to the one who has most winning titles as first choice. (3) Yes.

* * * * *

V. N. H., Los Angeles—The Answer Book takes the place of extra coupons.

* * * * *

E. L. C., Los Angeles—It is permissible to use one title for more than one picture? ANSWER—Yes, though, of course, if chosen as a winning title for one picture, it cannot be a winning title for any other picture.

* * * * *

G. T.—How many pictures can be sent in with the Answer Book, or does one send in the Answer Book alone? ANSWER—The Answer Book has space for titles to all 77 pictures—the complete Picturegame series. Pictures are not to be sent in with Answer Book. The daily pictures in The Times are used only for study purposes when you have the Answer Book.

* * * * *

MRS. A. K. S., Los Angeles—It is not necessary to have your name on file in order to participate. Your answer list, when submitted, represents you.

* * * * *

MRS. J. F. M., South Pasadena—Are titles in catalogue real titles of books now in existance, or are many of them originated just to confuse the player? In giving three titles for a picture, should they be labeled "first", "second" and "third" choice, and if so, where on the coupon should this be designated? ANSWER—(1) All titles are genuine, of books that have been published. (2) Choices should be designated. Put a "1," or "2," etc., with a ring around it, in front of titles.

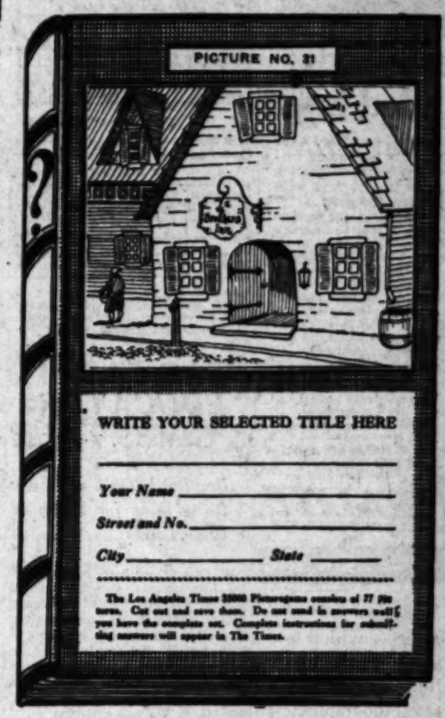


### Coupon No. 1

Picturegame Manager,
The Times, Los Angeles, Cal.

I want to play the Picturegame. Inclosed find $..... ($2.70 by carrier; $3.15 by mail) for one new 3 months' subscription to Los Angeles Daily and Sunday Times, which entitles me to Complete Picturegame Outfit (Catalogue, Answer Book and first 35 pictures) FREE.

New Subscriber .....
Street and No. .....
City ..... State .....

SEND PICTUREGAME OUTFIT TO

Name .....
Street and No. .....
City ..... State .....

### Coupon No. 2

Picturegame Manager,
The Times, Los Angeles, Cal.

I inclose $..... Please send me the items below marked X.

☐ Back Pictures—5c each (Write Picture Numbers wanted on margin or separate sheet.)
☐ Official Catalogue—10c. (By mail, 12c.)
☐ Answer Book—35c. (By Mail, 35c.)
☐ Complete Picturegame Outfit—75c. (By Mail, 80c.) Consists of Answer Book, Catalogue and first 35 pictures.

Name .....
Street and No. .....
City ..... State .....

# POSSE IN HUNT FOR TWO GIRLS

*Missing Since Sunday in Beach Mystery*

*Drop from Sight as Two Youths Fix Tire*

*Vicinity of Topanga Canyon Combed for Clews*

Mysteriously disappearing while their two escorts repaired an automobile tire at the mouth of Topanga Canyon on Sunday evening, two 17-year-old girls last night had failed to return to their homes in Los Angeles and were sought by a posse of deputy sheriffs led by William Hanby, and citizens who are assisting the parents in the search.

LORETTA BURGER

The missing girls are Loretta Burger of 272 Alessandro street and Margaret MacDonald of 294 Coolidge street.

**START FOR BEACH**

The girls left their homes Sunday afternoon for a ride to the beach with Robert Duncan of 1114 Hilldale avenue, Sherman, and Courtney Worthington, who lives on Harriott street, Sherman.

Arriving at the mouth of Topanga Canyon the young men stopped to repair a tire. The girls announced they would take a short walk on the beach and left the boys at work. That is the last seen of them.

After repairing the tire the boys searched the beach and nearby stores without results. Finally, at 8 p.m. Sunday night, the boys reported the disappearance to Santa Monica police and returned to continue their search for the rest of the night.

MARGUERITE MacDONALD

Yesterday the parents joined the hunt and reported the matter to the Sheriff's office.

**FIND NO CLEWS**

According to investigating officers the girls had not quarreled with their parents. They had known the two young men with whom they went riding for many months.

At a late hour last night officers were unable to advance any clew regarding the girls or to find any reason for their wanting to leave home. They expressed grave fears for their safety.

The Burger girl is described as weighing 115 pounds, five feet five inches in height, brown bobbed hair, hazel eyes and had a long vaccination scar on the left arm. She wore a black velvet dress, a black silk coat, black pumps and black silk hose. She had no money or jewelry.

The description of the MacDonald girl follows: Slender build, weight 116 pounds, height five feet five inches, black hair, brown eyes. She wore a black silk dress trimmed with ruffles and a brown coat trimmed with brown fox fur. She had about $2.50 in her pocketbook, but no jewelry.

# PHILLIPS QUIZ DROPPED

*Nothing Tangible in Threat Charges Made by Hammer Slayer's Husband, Say Police*

Hollywood police refused yesterday to become excited over telephone threats reported to have been received by Armour Phillips, whose wife Clara, is serving a sentence in San Quentin Penitentiary for beating Alberta Meadows to death with a hammer in 1922.

The Hollywood officers, after conducting an all-day investigation into Phillips's report that a "mystery man" called his apartment early Sunday morning and threatened him, apparently for no good reason, decided that either some one was playing a joke on Phillips or that his self-appointed role of "protector" to a young woman friend may have had something to do with it.

**ALTERCATION REPORTED**

The young woman is Lilias Hutchins, daughter of a former business partner of Phillips. The officers were told that a few weeks ago Phillips had an altercation with a young man whom he found riding in an automobile with Miss Hutchins. The young woman herself was incensed at Phillips's conduct, she said, because there was no justification for it, the young man was her friend, and, further, if there was any "protecting" to do she could very well take care of herself.

Since that occasion, Miss Hutchins met another man, Frank Kerwin, who is well known in local sporting circles, as a prize-fight announcer. In relating the episode of the threats, Phillips said that last Saturday morning he had heard that Kerwin had made some remarks about him to Miss Hutchins. He called Kerwin up, he said, and told him that if he had any remarks to make to come to him direct. Kerwin denied making any such remarks. He corroborated Phillips's report about calling him up. But Kerwin said Phillips mentioned Miss Hutchins's name, asking if he was the Kerwin who knew Miss Hutchins.

**CALLS AT STATION**

In an effort to throw some light on the situation Kerwin called at the Hollywood police station accompanied by Miss Hutchins, and said that all he knew about it is that Phillips had called him up Saturday morning. He had never seen Phillips in his life, he said. Miss Hutchins said there is absolutely no reason why Phillips should drag her name into it; that he is just a friend, and the whole thing is a lot of nonsense.

Capt. Slaughter and Detective Lieutenants Carman and Hack reported that as far as they are concerned the investigation into the "threats" against Phillips is closed—unless something more tangible in the way of clews and motives is produced.

# Olive Street's Widening Will Be Topic Today

The City Council is scheduled to consider this morning the long-pending assessments for the proposed widening of Olive street from Seventh to Pico street. The assessments are to cover the cost of land to be taken to widen the sidewalks.

The delay has been for the property owners to decide whether the widening will be worth the high cost of the land awarded by the court.

It will be necessary to cut ten feet from the Olive street front of the height limit Commercial Exchange Building, and this will add greatly to the cost of the improvement.

**CLASS TO HEAR LECTURE**

D. E. Farr, local attorney, will be a guest speaker at university college, University of Southern California, this evening on "Legal Aspects of the Real Estate Profession" before the class in real-estate fundamentals conducted by E. W. Weeks, Jr. The lecture will be given at 7:10 o'clock on the thirteenth floor of the Transportation Building.

# Two Defendants Fail to Appear

Because of the default of two defendants accused of conspiracy to violate the Volstead Act and the National Tariff Act, Asst. U. S. Atty. Doherty yesterday requested Federal Judge James to order their bonds forfeited and a bench warrant issued. The two who failed to appear are Ralph R. Morley, a former dry agent, and Victor Rasmussen, said to have been captain of the Cressey, an asserted rum boat.

Col. Leo A. Stromee, formerly in charge of the San Diego office of the dry administrator, was accompanied in court by his codefendants, George Williams, Frank Cornero, Jack Ramage, and several others. A continuance of two weeks was granted the defendants to enter plea.

**LIGHTS ORDERED**

Street-lighting Engineer Lauer yesterday reported to the City Council that in response to a property owners' petition he has ordered the installation of street lights at Prospect and Superior avenues, and at Prospect near Victoria, in the Venice district.

# May Company Employee Dies

Stricken while on the roof of the May Company store, which concern he served as head of the lease collection department, James A. Whitehead, 35 years of age, died yesterday afternoon of causes yet undetermined.

Mr. Whitehead, who came to Los Angeles nearly three years ago from Kansas City, had been in poor health for several weeks, and in a recent examination was informed he had a weak heart.

On first arriving in Los Angeles, Mr. Whitehead was connected with the Broadway Department Store, but left to join the May Company nearly two years ago.

Mr. Whitehead leaves a widow and a 6-year-old son, James A., Jr., at the family home, 1171 North Mariposa street. Funeral services, to be arranged later, will be conducted by the Shrine order, of which he was a member. He also belonged to the Modern Woodmen of America.

Ice cream may be freezed at the table with a freezer that has just been introduced in Germany.

When F... Sour...

Sweeten the stomach...

About two hours after eating many people suffer from sour stomachs. They call it indigestion. It means that the stomach nerves have been over-stimulated. There is excess acid. The way to correct it is with an alkali, which neutralizes many times its volume in acid.

The right way is Phillips' Milk of Magnesia—just a tasteless dose in water. It is pleasant, efficient and harmless. It has remained the standard with physicians in the 50 years since its invention.

It is the quick... come almost... proved method. ... another when you ...

Be sure to get the... lips' Milk of Mag... by physicians for ... recting excess acid... bottle—any dr...

"Milk of Magnesia" ... U. S. Registered ... The Charles H. ... Company and ... Charles H. Phillips, ...



SOUND AUCTION BRIDGE

by Wilbur C. Whitehead

The World's Greatest Authority...

*Each day is published a complete hand presented by Mr. Whitehead. These hands may be played with cards by one, two, three or four players. Fill out a chart of your own and compare it tomorrow with Mr. Whitehead's play. Do this each day and carefully read Mr. Whitehead's explanation, and you will find that your knowledge of the game will progress rapidly. Compare your bidding and play with that of your friends—the comparison may be illuminating.*

**HAND NO 68**

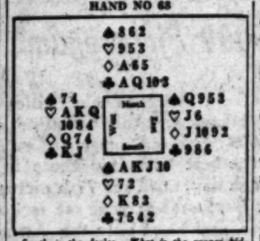


*South is the dealer. What is the proper bidding and play?*

Record the bids that each player should make, assuming that he does not see any of the other hands

These hands must not be bid or played "Double Dummy," i.e., as though all four hands were exposed.

NOTE—In recording the Auction, or the play, use "S" for Spades, "H" for Hearts, "D" for Diamonds, and "C" for Clubs. Use "N.T." for No Trumps, "DBL" for double, "REDBL" for redouble.

Mr. Whitehead will answer questions concerning your Bridge problems. Write to him care of this paper, inclosing self-addressed stamped envelope.

**Yesterday's Hand as played by Mr. Whitehead**

**HAND NO 67**

South ♠K64 ♡AQ102 ◇A98 ♣Q87
West ♠107 ♡954 ◇1062 ♣KJ963
North ♠AJ53 ♡87 ◇Q754 ♣A102
East ♠Q982 ♡KJ63 ◇KJ3 ♣54

**The Correct Bidding and Play**

**THE PLAY**

*(Bracketed card shows lead to each trick)*

| Trick | South | West | North | East | Won by N/S | Won by E/W |
|---|---|---|---|---|---|---|
| 1 | C7 | CQ | C10 | C4 | 1 | |
| 2 | H10 | HK | H7 | H3 | 1 | |
| 3 | S4 | S7 | SK | S9 | | 1 |
| 4 | C8 | CJ | CA | C5 | 1 | |
| 5 | HQ | H5 | H8 | H6 | 1 | |
| 6 | SK | S10 | S3 | S2 | 1 | |
| 7 | CQ | CK | C2 | 73 | | 1 |
| 8 | D8 | C9 | 74 | HN | | 1 |
| 9 | 29 | C3 | 25 | HK | | 1 |
| 10 | 7A | DA | 37 | 2N | 1 | |
| 11 | HA | H9 | 39 | 2K | 1 | |
| 12 | H3 | D6 | S6 | S8 | 1 | |
| 13 | S6 | D10 | SA | S9 | 1 | |
| | | | | Total Tricks Won | 9 | 4 |

| | Declarer | Opponents |
|---|---|---|
| Point Score | 30 | |
| Honor Score | 40 | |

**THE BIDDING**

| South Bids | West Bids | North Bids | East Bids |
|---|---|---|---|
| 1 N.T. | Pass | Pass | Pass |
| | | | |
| | | | |

Final Bid 1 N.T. Played by South

(Copyright, 1927, Republic Syndicate, Inc.)

Eyes Need Shaded Light

BUT eyes no longer need wear uncomfortable and unsightly shades because Emeralite protects and pleases them with its glareless mellow glow.

Nature made green and daylight restful to eyes. That's why Emeralite has an Emerald Glass shade and a special screen that changes ordinary electric light into soft, eye-saving daylite—ideal for reading or working.

Emeralited offices look better—have more output—less upkeep and, with daylight on every desk, the best eye insurance.

Genuine Emeralites are branded for your protection, and have the Emerald Glass shade with the Daylite Screen. Ask for demonstration.

Sold by office supply and electrical dealers

H. G. McFADDIN & CO. 32 Warren St., N. Y. Established 1874

EMERALITE KIND TO EYES



9TH LARGE PRINTING

*Still in steady demand*

The book which a leading critic has called "one of the greatest biographies of our time."

BENJAMIN FRANKLIN

THE FIRST CIVILIZED AMERICAN

*By* Phillips Russell

By the same author: The swift and salty story of JOHN PAUL JONES, Man of Action. Now in second printing, tenth thousand.

*$5.00 a volume at all bookstores or from the publishers*

BRENTANO'S


# NEAR-EAST EDUCATOR GIVES TALK

*Dr. Reed Tells of Work Being Done for Youth in Bible Lands*

Dr. Cass Arthur Reed, president of the International College, Smyrna, Turkey, was the guest of honor and speaker yesterday at a luncheon given by Mrs. A. L. Bagnall in her home at 951 South Western avenue for club women composing the scholarship membership committee of the Near East College Association, of which Mrs. O. F. Clark is chairman.

"American-endowed schools in the Bible lands," Dr. Reed, in part, said, "are giving the youth of those countries, so long cursed by wars and dissensions, the outlook of a world vision and the skill and knowledge which will enable them to make a living and be of service to their communities."

Dr. Reed is here as special representative of six well-known American colleges in Southern Europe and Asia Minor.

Mrs. Bagnall's luncheon yesterday for Dr. Reed and the scholarship membership of the overseas American schools was attended by the following women:

Mrs. Clark, Mrs. Mabel Wing Castle, Miss Martha Anna Clark, Miss Frederica De Laguna, Miss Theresa Levy, Dr. Dorothea Moore, Miss Ruth Morrison, Mrs. Charles H. Richmond, Mrs. Orville Routt, Mrs. J. Wells Smith, Mrs. Sarah Bixby Smith, Mrs. William French Thurston, Mrs. Myron Westover, Mrs. A. H. Greene, Mrs. F. B. Germain, Mrs. John P. Gordon, Miss Elizabeth Greene, Mrs. Elmer Grey, Mrs. F. C. Hartman, Mrs. Charles S. Swaine, Mrs. Cass Arthur Reed, Miss Mary Wallace Weir and Mrs. Katherine J. Wells.

# NOT GUILTY, SAY ELEVEN IN RUM CASE

*Trials in Asserted Plot to Rob Warehouse Set for August 2*

All except one of the twelve defendants charged with conspiracy to rob a government liquor warehouse pleaded not guilty yesterday in the court of United States District Judge James. Robert E. Davis pleaded guilty to the first count of the indictment and elected to stand trial on the second count. The other eleven defendants are to appear for trial August 2.

Because of the return by the Federal grand jury of a new indictment against all concerned, the plea of guilty made by seven defendants to a previous indictment, was not taken into consideration.

The defendants, other than Davis, are Lieut.-Col. Bruce Butler, Maj. Donald McRae, Maj. Harry Brown, M. A. Morrison, Joseph E. Walsh, James H. Lloyd, Sydney and William H. Worrall, Elza Sproul, Frank Buckingham and Orval G. Jones.

## EX-OFFICER HELD ON WHITE-SLAVE CHARGE

Alexander Berlingut, former Montreal constable, yesterday was named in a complaint by U. S. Atty. McNabb, charging him with having brought an alien woman into the United States for immoral purposes. The woman, Eva Clark, 22 years of age, also of Montreal, is also being held by Federal authorities.

**PAVING JOB ASKED**

City Engineer Shaw yesterday asked the City Council to instruct him to prepare plans for the paving of streets in the Balboa-avenue and Roscoe-street improvement district, the paved roadway to be thirty-six feet wide in some sections, and in others to be paved twenty feet wide with eight-foot oiled shoulders on each side.


Again—

# Southern Pacific Cuts Time East

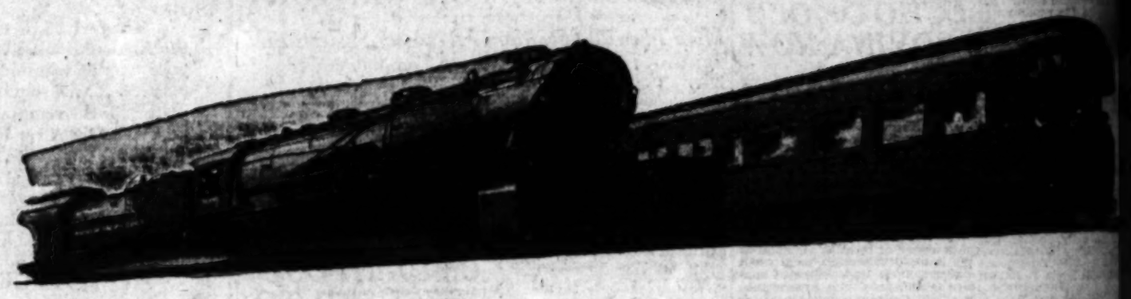

"Golden State Limited" 61¼ hours to Chicago

*The direct line East*

Beginning March 4 the superb "Golden State Limited" will save nearly two hours between Los Angeles and Chicago.

This is the second reduction in time East made by Southern Pacific in recent months, making a total saving of 6 hours and 45 minutes over previous schedules between California and Chicago, and affording better connections East.

There is no faster nor finer train to the East than "Golden State Limited." Its diners, club cars, Pullman and observation cars are of latest design. Shower baths, valet, barber, ladies' maid.

Southern Pacific's famous "San Francisco Overland Limited"—San Francisco to Chicago—will make a similar cut in time March 4.

## Setting the Pace in ... Travel Progress

In addition to this faster transcontinental service, here are a few notable betterments recently made by Southern Pacific.

1. New Main Line in Arizona completed, placing Phoenix on route of transcontinental trains.
2. New Cascade Line in Oregon completed. A shorter route through marvelous scenic country of forests, rivers, and sparkling lakes.
3. New "West Coast", saving 6 hours 55 minutes between Los Angeles and Portland. Over the new Cascade Line in Oregon. Sleepers through to Tacoma and Seattle.
4. New "San Joaquin", daylight train placed in service between Los Angeles and San Francisco through San Joaquin Valley.
5. Through Sleeper to Chicago via OVERLAND ROUTE (Lake Tahoe Line) on the "Padre" to Oakland and from there on the new "Gold Coast Limited."
6. Through Pullmans to Del Monte and Yosemite, giving direct overnight service from Los Angeles.
7. On the "Lark"—new bedroom cars, an innovation in western railroading, and inauguration of light supper refreshment service in the dining car—Los Angeles-San Francisco.
8. New "Sunset Limited", entirely new equipment—new Pullmans, modern club, observation and dining cars; shower baths, and added service of valet, barber, and ladies' maid. On SUNSET ROUTE, between New Orleans and New York the magnificent new steamship "DIXIE."
9. New refinements on "Apache" Los Angeles to Chicago, including shower baths, valet, barber. Club car placed in service too.
10. On the "Daylight," Los Angeles-San Francisco, new type coaches with individual deep-cushioned seats. A 12-hour non-stop trip over the scenic Coast Line.
11. Open-top Observation Cars for the new Cascade Line in Oregon, for use in daylight during summer months.
12. Through Pullmans—San Francisco to Lake Tahoe, and rebuilding of the Truckee-Tahoe Line to broad gauge. Your Pullman takes you right to the lake's shore.
13. Improved Service and lower fares in Imperial Valley.
14. West Coast of Mexico Route completed providing Pullman service to Mexico City.

Southern Pacific

212 West Seventh Street — Main Floor Pacific Electric Building
1147 South Broadway — Subway Terminal Building
STATION: Fifth and Central — Phone MEtropolitan 2000

# Early Shopping Food Pages

Buy your household needs when the week is young! Prices are better then and the goods are fresh and complete.

Shop early in the week! It will save you time and money and you will avoid the week-end crowds.

## PRACTICAL RECIPES

(Requests for recipes and information regarding the proper preparation and serving of foods will be answered in this column every Tuesday. Address all requests to Chef A. L. Wyman, Lakeway Kitchen, 431 Afton avenue, Glendale.—Ed.)

CHEF WYMAN'S ANSWERS

FRENCH VEGETABLE SOUP
(Pot au Feu)

A. K., Los Angeles, Cal.: Four pounds of beef, one-half of a small head of cabbage, two leeks or onions, legs and neck of a chicken, two carrots, cut in large pieces, a vegetable bouquet, consisting of parsley, bay leaf and thyme, four cloves, stuck into an onion, a dozen peppercorns, one tablespoonful of salt, cover the meat and vegetables with about six quarts of water, let come to the boiling point, skim, and simmer for four hours. Before serving, cut into slices very thinly, one-half a pound of stale French bread, place slices in the soup plates, and pour over the strained soup, leaving in some of the vegetables if desired. Sprinkle over each plate a little chopped parsley, and serve.

KUMQUATS (Glazed)

J. A. B. Hollywood, Cal.: The kumquats may be left whole, halved or quartered, the form deciding the time of cooking, wash the fruit, put them in a saucepan, and cover with cold water, bring to the boiling point, and boil five minutes. Repeat this three times, boil the fruit in the fourth water until tender; drain, put them in a fifth water, adding one cupful of sugar for each cupful of fruit, boil until this becomes a thick syrup, remove, drain and dry. Pack in boxes in parrafin paper.

KUMQUAT JAM OR MARMALADE

In proportion to one dozen kumquats, cut in small pieces, use one-half a pint of water, and cook until tender. Measure the fruits, and add sugar cupful for cupful, adding one thinly sliced lemon, to each two cupfuls of the fruit. Boil rapidly until a little will jell on a cold plate; pour into glasses, seal and store.

DEVIL'S FOOD

B. H., Los Angeles, Cal.: Mix in the top of a double boiler six tablespoonfuls of ground chocolate, one cupful of brown sugar, and seven tablespoonfuls of milk; stir and cook over boiling water until smooth; add the slightly beaten yolks of two eggs and stir and cook three minutes. Add a teaspoonful of vanilla, and beat until cool. Beat a half cupful of butter to a cream, add two-thirds of a cupful of brown sugar, and beat smooth and creamy. Beat the yolks of two eggs until thick and beat into them one-third of a cupful of brown sugar, beat two minutes, and add to the butter mixture, continue beating and beat in the cooled custard mixture, three cups of sifted flour, sifted with a half teaspoonful of salt, half a teaspoonful of soda and half a cupful of sour milk, beat two minutes and fold in the stiffly beaten whites of the two eggs. Bake in buttered and floured layer cake tins, cool on a wire rack, and spread between the layers and over the top and sides a marshmallow filling.

MARSHMALLOW FILLING

Place in a saucepan, one and one-third cupfuls of sugar, four tablespoonfuls water, and two drops of lemon juice, and bring to a boil and boil until it will spin a thread when a little is dropped from the tip of a spoon, add one dozen marshmallows, cut in small pieces, and stir until they are melted and the mixture is boiling; beat the whites of two eggs to a stiff froth with a pinch of salt, and beat in slowly the boiling mixture. Beat until lukewarm, and spread on the cake.

LADY BALTIMORE ICING

Place in a saucepan a half cupful of water, two cupfuls of sugar, and one-third of a teaspoonful of cream of tartar, bring to a boil, and boil until thick; beat the whites of two eggs to a stiff froth and beat in half a cupful of the hot syrup. Return the balance of the syrup to the fire, and boil until it will spin a thread when dropped from the tip of a spoon; beat into the white mixture and beat until thick enough to spread. Add to this a half a cupful of coarsely-chopped walnut meats, half a cupful of chopped seeded raisins, one-third of a cupful of chopped dried figs, two tablespoonfuls of chopped candied orange peel, and three tablespoonfuls of chopped candied cherries.

ITALIAN TEA CAKES

W. C. T., La Colorado, Sonora, Mex.: I think the following recipe is the one you have reference to for the Italian cakes.

Beat half a cupful of butter to a cream, and beat into it slowly half a cupful of sifted granulated sugar; beat smooth, add one beaten egg yolk, and two tablespoonfuls of orange juice, or sherry wine flavoring; mix well, add enough sifted flour to make a smooth, firm dough, roll out very thin, cut in fancy shapes and bake.

ZABAIONE

Beat hard for six minutes six eggs, and a half cupful of powdered sugar, place in a double boiler and beat over the fire with a rotary egg beater until stiff enough to hold a small spoon upright. While whipping, work in very slowly four tablespoonfuls of sherry wine flavoring, and one tablespoonful of Maraschino syrup. Serve hot or cold in tall, thin glasses, topped with the stiffly-beaten white of an egg or a little whipped cream.

RECIPES

M. O. South Pasadena, Cal.: Some of the recipes from the lecture given January 24, 1928, were printed in the Tuesday's Practical Recipe Column, January 31, 1928. Am sorry that we have no printed recipes left over, therefore I am unable to send them out.

CREAM PIE

G. W. B., Beverly Hills, Cal.: Line a pie tin with a good flaky pastry; place in a bowl half a cupful of sugar and three tablespoonfuls of flour, and a quarter of a teaspoonful of salt. Pour into this, stirring all the time, a cupful and a half of Coffee cream, sprinkle on the pastry, two teaspoonfuls of cinnamon and one-half teaspoonful of nutmeg, dot with three tablespoonfuls of soft (but not melted) butter. Pour over the cream mixture and allow to bake in a medium oven until set.

BREAD DRESSING FOR FOWL

M. H., Los Angeles, Cal.: Mix two cupfuls of fine, soft bread crumbs with half a cupful of melted butter, one-fourth of a teaspoonful of salt, one-fourth of a teaspoonful of pepper, one teaspoonful of powdered thyme or savory or poultry seasoning. Liquid of any kind has a tendency to make the dressing soggy.

COOKED MAYONNAISE

Mrs. G., Los Angeles, Cal.: Mix in a double boiler one tablespoonful of olive oil, one-third of a cupful of flour, and one cupful of water; stir and cook twenty minutes; mix the yolks of two beaten eggs with one teaspoonful of mustard, one teaspoonful of salt, one-quarter of a teaspoonful of paprika, and beat in slowly two tablespoonfuls of lemon juice; add one cupful of olive oil; do not mix, and pour into the hot white sauce. Beat with a rotary egg beater for five minutes.

## COUNCIL TRIES ECONOMY

*After Spending $15,651 for Pews in New Chamber, It Seeks Cheaper Chairs for Own Use*

With the City Council scheduled to take action this morning on purchasing $10,000 or $15,000 worth of desks and other furniture, including a couch and rocking chairs, for its private offices in the new City Hall, the Board of Public Works yesterday awarded a $15,651 contract for the pews for the public in the Council chamber and the board of Public Works rooms in the new municipal building.

In connection with the awarding of this contract it was learned that Councilmen and other officials at the City Hall have decided that possibly some signs of economy with the taxpayers' money may be in order and have sidetracked a plan to spend $177 for the chair to be occupied by the President of the City Council, and $98.80 each for the Councilmen's chairs in the Council chamber. It is understood the Councilmen are shopping for less expensive chairs for themselves.

The pews ordered purchased yesterday by the Board of Public Works provide a seating capacity of 260 persons in the large Council chamber in the new City Hall and for 184 in the Board of Public Works hearings room. The new Council chamber will have five times as many seats as are in the present chamber.

Councilman Martin of the Council's special furniture committee made strong efforts at yesterday's Council meeting to put through a report recommending the purchase of the furnishings for the Council private offices. Councilman Hughes, a member of the committee, refused to sign the report.

"I want more time to study those bids," said Councilman Hughes, "and I hope to report in the morning."

"We should move fast," said Councilman Martin, "or we'll be moving into the new City Hall without any new furniture."

## LONE EAGLE PLANE TO BE CHRISTENED

*New Steel Craft Named in Honor of Col. Lindbergh Takes to Air Next Sunday*

An all-steel monoplane built by three mechanics who helped construct the Spirit of St. Louis will take the air at 2 p.m. Sunday at Vail Field for its first official flight and christening. In honor of Col. Charles A. Lindbergh who has made the Spirit of St. Louis the best-known flying ship in the world, it is to be christened the Lone Eagle.

Its builders are F. C. Ayars, O. R. McNeel and Henry Hunold who, under the trade name of the Ryan Mechanics Monoplane Company, have entered the airplane manufacturing business for themselves. The Lone Eagle is the first plane turned out by the company at present in temporary quarters at 154 West Slauson avenue.

In answer to a cablegram sent Col. Lindbergh telling him of the construction of the plane, the famous pilot cabled as follows from Bogota, Colombia:

"Mac, Fred and Henry—Ryan Mechanics Monoplane Company, Los Angeles—Congratulations and best wishes. Lindbergh."

Steel tubing was used throughout in constructing the framework of the plane. The wings and fuslage are covered with fabric. The wing spread is thirty-seven and a half feet. The plane is driven by a 200 horsepower Wright whirlwind motor. It will carry four passengers and pilot.

Plans from the Four Hundred and Seventy-ninth Pursuit Squadron, United States Reserve Corps, will escort the plane on its first flight.

## Streets May Be Decorated Edison Week

The city may put on gala attire in the business district during Edison Week, sponsored by West Coast Theaters in honor of the inventor's eighty-first birthday Saturday, according to a proposal submitted to the City Council yesterday.

The theatrical organization asked the Council to appropriate $1000 for the decoration of streets. The request was referred to the finance committee.

Many industrial companies and public utilities of Los Angeles have joined West Coast Theaters to honor Edison. According to a list made public, the West Coast organization will have the active co-operation of Firestone Tire Company, Southern California Edison Company, Los Angeles Gas and Electric Corporation, Los Angeles Electric Club, Bureau of Power and Water, Edison Electric Appliance Corporation, Westinghouse Electric and Manufacturing Company, Edison Lamp Works of the General Electric Company, General Electric Company, Bullock's Department Store, May Company, Barker Brothers store, Los Angeles Chamber of Commerce, Board of Education and all motion-picture studios.

WISCONSINITES MEET SATURDAY

The Wisconsin Association will have a picnic reunion Saturday in Sycamore Grove Park, with all the usual picnic attractions. Former Mayor David H. Ross will be one of the speakers.

## D'Arcy's Wife Files Complaint in Divorce Fight

There is a certain degree of peace and quiet in the Roy D'Arcy family, it appears from documents filed yesterday in the office of the County Clerk.

The film actor, whose name in private life is Roy Giusti, and his wife, Laura Giusti, have agreed that the wife is to have the honor of suing for the divorce both want. Her complaint was filed yesterday by Rober Marchetti, her attorney. Attorney Marchetti said he had in his pocket, ready to file, a dismissal of the action D'Arcy filed several weeks ago.

In her complaint the wife charges cruelty, relating that for several months D'Arcy's domestic manners have been harsh, arrogant and sneering. Since last April he has made a practice of staying away from home without explanation, the complaint recites, and has packed up and left home several times.

You'll like "Petite Wafers" because of their fresh, crisp, good quality

Because you are sure of "oven freshness" when you buy this soda cracker—baked in Los Angeles. Buy the container that has the "Blue Tin"—at a low cost.

By the pound and package
BISHOP & COMPANY
In Los Angeles 40 Years

Pancake Flours are not all alike. Pancakes made from MAK-A-KAKE are LIGHT and have WONDERFUL FLAVOR—rich brown

Get it from your Grocer



Demand Wilso — The Master Spread for Bread.

FREE Rogers Silverware
Save Wilso Coupons
Ask Your Grocer

SAFEWAY STORES
DISTRIBUTION WITHOUT WASTE

Our Idea of Service

"Service" is one of the most abused words in business language. It is used and misused by everybody until, in the public mind, it has come to have little or no meaning. In our organization the word "service" has a distinct meaning and embraces definite standards which every Safeway Man strives to live up to. Among these are honesty, courtesy, accuracy, knowledge, cleanliness, willingness, helpfulness, promptness, efficiency, pleasing personality and a genuine desire to truly serve. By "truly serve" we mean to keep constantly in mind the best interests of the customer and that larger service which calls for every effort to avoid waste in the distribution of the necessities of life. This is "Safeway Service."

Safeway Saving Suggestions

Aunt Jemima Pancake Flour

Crisp light waffles and tender golden muffins can be easily made. Countless women are serving light golden-brown pancakes.

3-Lb. 8-Oz. Pkg. Pkg. . . . . 28c

Coffee
Safeway High Grade. Enjoy a good cup of coffee with those hot cakes.
Lb. . . . . 44c

Cream of Wheat
Quickly digested. Contains none of the harsh, indigestible parts of the wheat. 28-oz. pkg.
Pkg. . . . . 24c

Puffed Wheat
Quaker Brand. Tastes like toasted nutmeats, crunch in the mouth like crispy toast.
Pkg. . . . . 12c

Oats
H. O. "The new kind of oatmeal." Supplies the body with energy tissue. 55-oz. pkg.
Pkg. . . . . 35c

Honey
Safeway Pure Strained Honey in quart jars. Tastes mighty fine for a change on hot cakes or biscuits.
Qt. . 44c

Syrup
Safeway Syrup. Extra good with Aunt Jemima hot cakes. Pure cane and maple, superior in flavor.
2½ Lb. Net Tin . . . 49c

Butter
Oak Glen—to make your good hot cakes better.
Lb. . . . . 55c

Malted Milk
Ghirardelli's Chocolate. Inexpensive and easily made. Makes ordinary milk more nourishing. 1-lb. tin.
Tin . . . . . 48c

Ovaltine
Hundreds of hospitals use this because of its special dietetic properties. 8-oz. tin.
Tin . . . . . 65c

Malted Milk
Horlick's. This delicious food drink that children love builds normal weight and sturdy health. 7-oz. jar.
Jar . . . . . 45c

Corn Meal
White or yellow. For corn cakes, corn muffins or corn bread—with Safeway syrup or Safeway Honey.
5 Lb. Bag . . . . . 19c

Blue Rose Rice
Extra fancy Blue Rose Rice for puddings or cooked with raisins—makes a dish the whole family enjoys.
4 Lbs. . . . . 25c

Baking Powder
Royal. Always leavens perfectly and never leaves a bitter taste. Made of pure cream of tartar imported from Europe. 6-oz. can.
Can . . . . . 23c

Postum
A hot, wholesome, nourishing drink that sends children skipping off to school full of life and spirit. Contains no trace of artificial stimulants. 4-oz. can.
Can . . . . . 25c

Vegetable Soup
Campbell's. Splendid quality soup in convenient form. You will find this a real help in planning your meals.
Can . . . . . 10c

Fruits and Vegetables
Below we quote prices in effect in Safeway operated stands. All such stands bear the sign: "Safeway Operated"

Cauliflower
Large fancy white heads
Head . . . . . 10c

Lettuce
Large Solid Heads—Imperial Valley
Each . . . . . 5c

Grapefruit
Local. Size 80. Large. This is an exceptional price for this grade and size fruit.
6 for . . . . . 25c

Pink Beans
Northern grown. Best quality. This variety is the largest selling bean in California.
3 Lbs. . . . . 22c

Navy Beans
You are always assured of getting the very best quality re-cleaned beans at all times in Safeway Stores. For baking we suggest the use of Gold Label Brer Rabbit Molasses.
3 Lbs. . . . . 25c

Kraut Juice
Hamilton's. A natural vegetable product made up of pure juice of cabbage to which salt has been added and which has been subjected to fermentation. No. 2 can.
2 Cans . . . . . 25c

Prices effective in Los Angeles Metropolitan District—February 7th, 8th and 9th

# TOURIST TRAVEL LINK OF NATIONS

*Rail Men Here Comment on Common Interests*

*Age of Transport Destroys Sectional Jealousy*

*American Investments Show Canadian Reciprocity*

Prominent officials of the Great Northern and the Canadian National railroads are guests at the Alexandria for the remainder of this week.

E. H. WILDE

"Reciprocity interest between Southern California and the Northwest is more apparent this year than ever before," said E. H. Wilde, general passenger agent of the Great Northern, whose headquarters are at St. Paul, Minn. "Summer travel is increasing. We are living in a travel age with more play time being indulged in than ever before. This is clearly indicated by registrations at Glacier National Park and other statistical points."

ROBERT CREELMAN

Robert Creelman, general passenger agent of the Canadian National Railways, brings a message of optimism from Winnipeg. "American capital amounting to $220,000,000 in the development of Canadian resources represented in three separate ventures indicates the prosperity wave of the North American continent," he said yesterday.

"Extensions are being built by our railroad, as in the case of the line from Pas to the Flin-Flon mines, purchased by the Whitney interests of New York, and involves an investment of $60,000,000. That line is to be completed November 1.

Federal ownership and operation of railroads is proving a success in Canada, as indicated by the fact that in 1922, when the railroads were taken over, the return was but $3,000,000, against a deficit of $79,000,000; whereas last year the return was $47,000,000."

Other members of the delegation are C. W. Meldrum, assistant general passenger agent of the Great Northern of Seattle; G. A. McNicholl, general passenger agent of the Canadian National Railways at Vancouver, and G. Herbert Lash of the Canadian National Railways of Winnipeg.

## CHEERFUL CHAFF CONTEST CLOSES

Having published more than 7000 different jokes submitted by readers, The Times will discontinue its weekly joke contest known as "Cheerful Chaff." Its place on The Times' comic page will be taken by C. D. Batchelor's famous "Once Overs," presenting cross sections of every-day life as they appear to the folks next door. These will be supplemented by "Chuckles from Life," and Lee Shippey will from time to time continue his homely philosophy in his popular "Joshua Little."

Prizes for jokes in the Cheerful Chaff contest will be awarded for the last time for jokes received during the present week, ending Saturday, February 11. Prize-winning jokes received up to this date will be made up into the final edition of the film, and those winning honorable mention will appear in The Times during the week ending February 18. The new feature will start in The Times February 20.

## SINGERS HONOR POLISH CHORUS INSTRUCTOR

Maj. Edward Sherman, chorus instructor of the Polish-American Singers of Los Angeles, was honored by the choristers last night at a banquet at the Polish Auditorium. He was presented with a loving cup as a token of appreciation for his twenty years' work with the singing group. Stephen Nowakowski, tenor and director, acted as master of ceremonies, and the speakers included Rev. B. Krzeminski, Adam Kowalski, president of the Polish Library Association, and Frank Balerski, said to be one of the oldest residents of Los Angeles. Musical numbers by the chorus and by Rose Galewski, pianist; S. Selke, soprano, and A. A. Polmer, basso, concluded the evening's program.

### DR. MORGAN TO SPEAK

Dr. G. Campbell Morgan will speak tonight at 8 o'clock on "Christ's Challenge to Family Life" at the evening session of the twenty-first anniversary conference at the Bible Institute of Los Angeles.

# CHAMBERS WILL HEAD CITY COURT

*New Presiding Judge to Make Several Changes in Personnel of Bench*

JUDGE CHAMBERS

Municipal Judge Chambers, a veteran of the local bench, was elected unanimously at the annual meeting of the Municipal Court judges last night to succeed Judge Stutsman as presiding judge of the court.

Upon his election Judge Chambers stated he has no definite future policies for the court in mind, but that several changes in the personnel of the court will be made. He made it clear, however, that judges now at posts who do not desire a change, will not be molested.

Judge Chambers was born at Clinton, Ill., April 3, 1862. He was educated at schools at Huey, Ill., and at the Michigan State Normal School at Ypsilanti, Mich. He came to Los Angeles in 1884 and was admitted to the bar in 1890.

The jurist was City Prosecutor for six years. Later he became a Deputy District-Attorney and in 1910 was elected police judge. He remained on the bench when the Municipal Courts were created.

Judge Chambers came into prominence in the Municipal Courts two years ago when he instituted a policy of sending all convicted speeders to jail without an alternative.

# ANGELENO HOME FROM AFRICA TOUR

*Odd Rhodesian Customs Related by A. S. Bowman After Trip of Year*

Albert S. Bowman of the Bowman Investment Company recently returned from a year's absence in South Africa, where he combined business with interesting trips with Guy Bates Post, actor, who is studying tribal dances in Africa. He spent the larger part of his time in Johannesburg.

With gasoline 90 cents a gallon, large numbers of inhabitants drive motorcycles with side cars, and the streets adjacent to the bioscope are lined with them at night, Mr. Bowman said.

"No one knows what a movie is over there. They're called bioscopes," he explained.

"At Beira, port of entry for Rhodesia, the Kafir street-car system is the most unique in the world. The cars, built for two passengers, are pushed along by two Kafirs. When one wishes to stop the Kafirs haul the car off the tracks to prevent blocking the traffic. The fare is nominal."

Mayor Thompson of Chicago, with his constant criticism of King George, has injured the sale of American products, according to Mr. Bowman, who represented eastern exporters in Africa.

Mr. Bowman was present at the fortieth anniversary of Johannesburg, which has grown from a small mining camp into a city of 275,000 persons.

## CHAPLAIN WILL SPEAK

**Survivor of U.S.S. Maine Blast Talks Here Sunday**

Dr. Harry W. Jones, chaplain of the battleship Maine and one of the survivors of the explosion that sunk the ship in Havana Harbor, will deliver the principal address at a gathering Sunday at 2 p.m. in Patriotic Hall, 1816 South Figueroa street. The gathering is to jointly commemorate the sinking of the Maine and to observe the birthday anniversary of Abraham Lincoln.

The services at Patriotic Hall will be under the auspices of Admiral Glass Camp, United Spanish War Veterans. Judge Galbraith will preside.

### WARNERS START AGAIN

Warner Brothers studios were officially opened by Director Roy Del Ruth on Monday, coincident with the beginning of filming of "Five-and-Ten-Cent Annie," which is to serve as a co-starring vehicle for Louise Fazenda and Clyde Cook. Del Ruth is the only "megaphonist" retained at the studio under salary during the cessation of activities, it is understood.

### DENNY AWAITS NEXT

Reginald Denny has completed "Be Yourself," a Universal production, which William Seiter directed. Denny's next will be an original written especially for him by Frederick and Fanny Hatton, called "The Man Disturber."

# RIVAL BUS LINE CASE TAKEN UP

*Rail Board Hearing on Pasadena to Long Beach Franchise Opened*

Hearing on the rival applications of the Pacific Electric Railway and the Motor Transit Stage Company to operate motor-bus service between Pasadena and Long Beach over Atlantic Boulevard, was commenced here yesterday before Examiners William and Gery of the State Railroad Commission.

Passenger Traffic Manager Smith of the Pacific Electric, testified that if the railway company receives an operating permit it will establish a de luxe service with luxurious busses. This type of equipment, he said, will create new business and not interfere with the traffic on either the interurban car lines or the Motor Transit stages. The witness was cross-examined at length by Attorney H. W. Kidd, representing the stage lines.

When the hearing reconvenes today the Motor Transit Company will put on witnesses to testify to the type of service it proposes to give over the route and both companies will then present evidence as to the public necessity for the bus service.

The Motor Transit stages now operate over a portion of the route in question and maintain a bus service between the two cities on other routes, and for these reasons as well as others, the stage management is opposing the granting of a permit to the railway.

## "DESERT SONG" CAST IS WELL TRAVELED

Enough miles to encircle the globe hundreds of times have been traveled by the principals of "The Desert Song" cast now playing at the Mason Theater, in the sixth week of its local run.

For instance, Nora White, who plays Clemintina has crossed the Atlantic seventeen times since she first came to America from her home in Vienna.

Perry Askam, who plays the Red Shadow and his brother Earl Askam, who plays a lieutenant of Riffian troops, were in Italy studying when the war broke out in 1914. Both joined the French army. Both have traveled and sung in every country in Europe, have crossed the Atlantic fourteen times and the Pacific once or twice. The Askam brothers feel equally at home in Alaska, the South Seas and Constantinople.

John Merkyl, who plays Gov. Birabeau, father of the Red Shadow, studied in Germany and has sung and played all over Europe as well as in India, China, Japan and the Philippines.

In contrast to the leading men of the cast is the petite Tanzi, Italian prima-donna, now 18 years of age, who was born and raised in Los Angeles, and has never been a night's ride by train outside this city.

All of which is, perhaps interesting if not particularly relevant to anything.

## STAGE ARMOR WEIGHS CLOSE TO 200 POUNDS

When Herbert Evans stalks into the stage of the Mayan as Sir Kay the Seneschal in "A Connecticut Yankee," he is wearing a genuine suit of medieval armor that weighs close to 200 pounds, it is reported. A special armorer is required to get him in and out of this ponderous costume, which is an actual reproduction in steel of the suit worn by Richard the Lion-Hearted, in his crusades against the Saracens.

Barney Gilmore, who plays King Arthur, and Richard Lancaster, who plays Sir Launcelot, also wear genuine armor during the play and require the services of an armorer—presumably the same one. This armorer, by the way, is just another of those unsung heroes.

### MAY APPEAR IN EAST

Mary Philbin may commute to New York to make a personal appearance at the opening of "The Man Who Laughs," which Paul Leni directed for Universal. At present Miss Philbin is appearing on the screen in the eastern metropolis in "Drums of Love," which D. W. Griffith directed for United Artists, the actress having been loaned to the latter organization through arrangements made with Paul Kohner, Universal executive.

### JOINED IN PARIS

Mikhail Dalmatoff, the celebrated light opera baritone in Balieff's Chauve-Souris at the Belasco, joined Balieff in Paris for the western reincarnation of his theater in 1920. Previous to this he organized a little Russian theater in Berlin, called the Blauer Sarafan. Dalmatoff was last seen in Los Angeles as the Mad Emperor in "The Miracle," and is remembered for his portrayal of that role by countless Los Angeles playgoers.

### AL COHN DOING IT

Richard Wallace has selected Al Cohn to write the screen version on "The Butter and Egg Man," which he will direct for First National. Wallace just recently completed the direction of "Lady, Be Good," in which Jack Mulhall and Dorothy Mackaill shared honors.

# MENDEZ HAS CONTRACT REWARD

*Director on Strength of Last Film Signs With Lasky; Screen Star Goes to England—Escorts Mother Back; George Meeker Lead in Albert Ray's Picture*

BY GRACE KINGSLEY

Another name was yesterday added to the list of Paramount directors. Lothar Mendes, formerly with U.F.A. in Germany, has been signed to a contract by the Hollywood studio, it was announced by B. P. Schulberg, associate producer.

The signing of the contract came as a result of the unusually fine handling he gave Adolphe Menjou's latest starring vehicle, "The Code of Honor," which is now being cut and titled.

Mendes joined U.F.A. following several years with Max Reinhardt's players in Europe. There he directed several pictures, and soon after his arrival in the United States made "The Prince of Tempters." "The Code of Honor" was his first picture for Paramount.

### Ronald Colman Departs

Ronald Colman departed suddenly for New York, Sunday. It is likely that he will continue to England to visit his mother for the first time since he left the country as an obscure actor five years ago.

RONALD COLMAN

The actor will return sometime in April to begin his first vehicle as an individual Samuel Goldwyn star. Colman's mother is to travel to Australia to look after the estate of a recently deceased relative there, and it is possible that she may return with her son to California en route for the Antipodes.

### Olive Borden to Europe

If nothing happens to prevent, Olive Borden, former Fox star, who recently severed her connection with that organization, is to take a trip to Europe accompanied by her mother.

Miss Borden's mother has been ill, but is recovering, and the two will probably depart in the course of a month, to be gone several weeks.

### Wade Boteler In It

Wade Boteler has been signed to play an important part in "Power," which Tiffany-Stahl is making with Douglas Fairbanks, Jr., playing the principal role.

### Micky McBan Signs

Mickey McBan, child character actor, and Betsy Ann Hiser, also well known as a screen juvenile, have been added to the cast of Herbert Brenon's new Metro-Goldwyn-Mayer production, "Laugh, Clown, Laugh," starring Lon Chaney.

### George Fawcett's Reunion

George Fawcett is having an interesting family reunion at his home with the return from New York of his wife, known on the stage as Percy Haswell, and his daughter, who at-

### George Meeker Plays Lead

Scanning the horizon for a good leading man for "A Thief in the Dark," Director Albert Ray descried the more or less classic features of George Meeker, who plays one of the sons in Jack Ford's picture, "Four Sons," opening tonight at the Carthay Circle. Seen in the projection room in the picture, Meeker measured up to full leading man requirements, according to the judgment of the director.

GWEN LEE

The result was that Meeker has been cast for the hero in the Ray picture, to be made for Fox, and for which Gwen Lee was borrowed to play the leading role.

Marjorie Beebe has another important role in the picture, the story for which was written by Ray and Kenneth Hawks.

taches to her roles the name of Georgia Haswell.

When the actor's clever daughter left for the East, she put into her dad's hands a play which she has written as a starring vehicle for him, in which, as well, there is a fine role for her mother, who recently played with Madge Kennedy on Broadway.

## UNDERWORLD SCENES STIR AT ALHAMBRA

Melodrama, good old-fashioned, honest melodrama, never loses its claim on our imagination and in Warner Brothers' production, "The Girl from Chicago," starring Conrad Nagel and Myrna Loy, now being shown at the Alhambra Theater, true melodrama again comes to life.

Here is the thrill of the subterranean hounts of the great city, the crooks, the cops, the upright and the mean, and through it all glitters the brave girl who has come from her sheltered Southern home to free her brother from the gang which has caused his sentence to execution.

This week's feature is seen and heard with a sixty-four-piece Vitaphone orchestra accompaniment.

### NO FORMAL PREMIERE

Emil Jannings in "The Last Command" finishes its engagement at the Million Dollar Theater tomorrow night. Preparations are now well advanced for the opening of "The Student Prince," with Norma Shearer and Ramon Novarro in the principal roles, Thursday. There will be no formal premiere of "The Student Prince," despite the magnitude of the production.

### GIGLI'S RECITAL

Beniamino Gigli, the tenor, will give a recital Saturday evening at the Philharmonic Auditorium, all rumors to the contrary notwithstanding.


Theaters—Amusements—Entertainments

UNITED ARTISTS THEATRE
LAST DAY
JOSEPH M. SCHENCK PRESENTS NORMA TALMADGE in "THE DOVE" with GILBERT ROLAND & NOAH BEERY
Ah! TOMORROW
How they'll turn out the ... the crowds all day ... at night ... to behold by this, the epic of all
As big as "Stella Dallas" As Tender as "Humoresque"
SORREL AND SON
HERBERT BRENON'S TREMENDOUS ACHIEVEMENT
ENTIRE CAST IN PERSON 9 o'clock show
Direction West Coast Theatres
UNITED ARTISTS THEATRE

AL MALAIKAH TEMPLE presents EVERY NIGHT exc. SUN. 50c-75c-$1-$1.50 MAT. WED. SAT.
THE BIGGEST AND MOST BEAUTIFUL PRESENTATION EVER MADE OF
NO-NO NANETTE
with CHOCOLATE SOLDIER
SHRINE CIVIC AUDITORIUM

HORSE SHOW TICKETS
AT B. H. DYAS CO.
Reserved Seats, $1.00 and $1.50 Plus War Tax
5 MORE DAYS
AMBASSADOR AUDITORIUM
7 Evening Performances: Matinees — Fri., Feb. 10; Saturday, Feb. 11.
Wonderful Entertainment for all the Family
BE SURE AND GO TONIGHT

Theaters—Amusements—Entertainments
SEATS ON SALE TODAY
ERLANGER'S MASON THEATRE 127-50 BROADWAY TU. 7373
FOR THIS AND NEXT WEEK ONLY
6th and 7th triumphant weeks
LILLIAN ALBERTSON'S THRILLING CHORISTETA—CO. OF 100 ROMBERG'S NEXT MUSICAL
DESERT SONG
NOW PLAYING LONDON—NEW YORK—CHICAGO—LOS ANGELES
HEAR "ONE ALONE" "DESERT LOVE SONG"
PERRY ASKAM—JOHNNY ARTHUR
& 17 YR. OLD ITALIAN PRIMA DONNA TANZI
Famous Mason Gallery All Times, 50c—Bargain Mats. Wed. and Sat., $1
Seats May Co., Birkel's, and 50 Suburban Agencies—Also Gittelson Bros.

MAJESTIC THEATRE 8:25 TONIGHT ALL NEW SEATS MATS. WED.-SAT. AT 2:30
NAUTICAL MUSICAL COMEDY SUCCESS NEAR "HALLELUJAH"
HIT THE DECK 70
SEATS 7 DAYS AHEAD VINCENT YOUMAN'S MUSIC STAGED BY LILLIAN ALBERTSON

BROADWAY AT 9TH TU. 7702 TALLY'S THEATRE
S. S. MILLARD Presents
"Scarlet Youth"
with CORLISS PALMER
FOR MEN ONLY

EL CAPITAN THEATRE BEAUTIFUL HOLLYWOOD BLVD. AT HIGHLAND
HENRY DUFFY PLAYERS present Author JOHN GOLDEN HIT
2 GIRLS WANTED
by GLADYS UNGER
BARGAIN MATINEE WEDNESDAY 25c, 50c, 75c
EVERY EVENING 35¢ TO $1.25
MATS. SUN. WED. SAT. 25¢ 50¢ 75¢
DOWNTOWN BOX OFFICES BARKER'S, BOWEY DEPT. STORE, MAY CO.

ALHAMBRA THEATRE
THE GIRL FROM CHICAGO
with CONRAD NAGEL & 64 PIECE ORCHESTRA
3 VITAPHONE ACTS—THE ROLLICKERS • WATTS & GILBERT • "LONG AGO"
• FOX MOVIETONE NEWS •

BROADWAY PALACE
HAROLD LLOYD in GRANDMA'S BOY
NOW, HIS BEST-LOVED FEATURE LENGTH PICTURE
EVE. 25¢ 35¢

"Getting Married" By Shaw
No Performances Sunday or Monday
Feb. 7th to 18th
Matinee Saturday
PASADENA COMMUNITY PLAYHOUSE

Theaters—Amusements—Entertainments
THEATRE TICKETS
... AND TICKETS FOR ALL AMUSEMENTS
50 cents a ticket for service—never more
GITTELSON BROTHERS
Biltmore Hotel MUtual 5225 6770 Hollywood Blvd. HOllywood 3131

BROADWAY AT 9TH Orpheum Circuit Vaudeville
FANNIE BRICE
THE THREE SAILORS • HARRISON & DAKIN • CORTELLO'S DOGS
CRAWFORD & BRODERICK • ARNAUT BROTHERS
HELEN MacKELLAR • LEO CARRILLO
NEXT SUNDAY—GALA ANNIVERSARY WEEK BILL

LAST 3 WEEKS MOVING TO NEW YORK CITY HOLLYWOOD PLAYHOUSE
The dramatic story of a disappearing Evangelist
ONLY MAT. SAT.
Undertow
ELISSA LANDI • CONWAY TEARLE
50c to $1.10

THE TOWER Last Times Today
Sally in our Alley
SHIRLEY MASON
TOMORROW—"WILD GEESE"

PANTAGES 7th at HILL
WINONA WINTER
OLYMPIA & JULES featuring TRICK DOGS
REVELATIONS Dramatic Star
SMOKING PERMITTED 25¢
SOUTHERN COMFORT
VAUDEVILLE ACTS

FORUM THEATRE BEAUTIFUL PARK ALTO PARK
New Show Wednesday
Double Feature Program
"THE RUSH HOUR" with MARIE PREVOST
and "The Isle of Forgotten Women"
Last Time Tonight "THE FORBIDDEN WOMAN"
"THE COSSACKS" ON THE STAGE
2 Shows Nightly, 7:00 & 9:00 p.m.

"KONGO" with Chas. Ogle
BY WILSONIRE GORDON AND CHESTER DE VONDE

HOLLYWOOD MUSIC BOX THE THRILLING CHILLING MYSTERY PLAY WHO
Mat. Sat. Only 25c to $1

Chicago Civic Opera Company —Seven Days—
Shrine Auditorium Beginning Monday, Mch. 5
Mon., Tannhauser; Tues., Resurrection; Wed., Gioconda; Thur., Lucia; Fri., Rustiana; Sat. Mat., Bohe; Eve., Aida; Sun. Mat., Snow Maiden. Prices $1, 1.50, 2, 2.50, 3, 4, 5, 6, 7, 8, 9, 10
Seat Sale Now

FOLLIES MAIN AT FOURTH BURLESQUE 75 PEOPLE 40 DANCING BEAUTIES

MISSION PLAY NOW PLAYING AT OLD SAN GABRIEL
Every afternoon (except Monday) at 2:15 and Wed. and Sat. evenings at 8:15.
Tickets on sale at Theater—Ph. EL. 3607—Alhambra 4120. Pas. Elec. 3345, also all leading hotels, travel bureaus and Dept. Stores.

BURBANK THEATER Sixth and Main
WHAT A FLIRT
30 Beauties!

Gigantic Closing Out Sale
JANTZEN-RAILSBACK CO.
are planning to retire from business and are offering their mammoth stock of high grade China, Glassware, etc., at such Drastic Reductions that compel immediate attention.

Dinnerware Specials
2ND FLOOR
Never such drastic reductions in fine exclusive Dinner Services—nearly 100 Stock Patterns participating in this Stupendous Sale. Many individual pieces are selling at HALF PRICE.

Theo. Haviland Decorated $55.88 china set, 51 pcs., now ..... $27.94
$40.00 English Porcelain Decorated Set, 54 pcs., now ..... $20.00
$15.50 English Porcelain Decorated Set, 32 pcs., now ..... $6.75
$8.90 American Porcelain Gold Edge Set, 40 pcs., now ..... $4.45
$4.85 White Porcelain Set, 32 pcs., now ..... $2.43
$1.25 Decorated Salts and Peppers, extra Special.. 75c each
$2.50 Decorated Cake & Sandwich Trays ..... $1.25 each
$1.25 Decorated Salad Fruit Bowls, now ..... 50c each
75c Decorated China Cream Jugs, now ..... 50c each

Sale of Silverware
Save Nearly One-Half
$8.50 Doz. Dinner Knives Now Set of 6 ..... $2.50
$4.50 Doz. Dinner Forks, Now set of 6 ..... $1.75
$5.00 Doz. Soup Spoons, Now Set of 6 ..... $1.25
$4.00 Doz. Ice Tea Spoons, Now Set of 6 ..... $1.25
Sugar Spoons and Butter Knives, each ..... 50c
$1.50 Salt and Pepper Shakers, Now pair ..... 75c
75c Salt and Pepper Shakers, Now pair ..... 50c
$2.25 Berry and Salad Spoons, Now, each ..... $1.75
$1.75 Salt Casters, Now set ..... $1.00

Sale of Glassware at Half Price
Limited Quantity
$1.25 Doz. Tumblers, now doz. ..... $ .60
$5.00 Doz. Water Goblets, now, Doz. 3.00
$5.00 Doz. Fruit Cocktails, now, Doz. 3.00
$5.00 Doz. Ice Tea Glasses, now, Doz. .. 3.00
50c Bud Vases, now each ..... .25
$1.00 each Bud Vases, now each ..... .50
$2.50 Doz. Sherbets (Colonial) now doz. .1.20
$2.50 Attractive Console Sets in Tangerine and Yellow, 2 Candlesticks, 1 Flower Bowl, now ..... $1.50 per set

20 Tables of Glassware
Arranged for quick selling, grouped in assortments, and marked in lots that will sell at
25c, 50c, 75c, $1.00, $2.50
Never Such Values Shown—Will Not Last Long

Nursery China for Little Folks
A small lot of approximately 150 pieces consisting of Cups and Saucers, Plates, Cereal Bowls, Cream Pitchers, etc. Decorations attractively interesting to the children—HALF PRICE.
75c Plates, now each ..... 35c
65c Cereal Bowls, now each ..... 35c
50c Plates, now each ..... 25c
50c Cream Pitchers, now each .. 25c
$1.00 Plates, now each ..... 50c
20c Cereal Saucers, now each .... 10c
Many Surprise Specials on Display in The Bargain Balcony

Jantzen-Railsback Co.
2328 West Seventh St.
- OPPOSITE WESTLAKE PARK -
Phone DUnkirk 1710
Goods Packed for Shipment to All Parts of U. S.

Theaters—Amusements—Entertainments
THE PLAYHOUSE FIGUEROA AT 9TH VA. 7344
TONIGHT 85 SAT-WED-MATS 25 50¢ TO $1.00
SEATS ALSO ON SALE-BIRKEL'S MUSIC STORE-THE MAY & BDWY. DEPT. STORES
All Los Angeles Critics agreed—
Read their marvelous Reviews... then join the merry throngs at every performance
FLORENCE LAWRENCE—The Examiner: "A facial and professional triumph."
MARQUIS BUSBY—The Times: "It is unusually attractive play and production."
ELEANOR BARNES—The News: "The Triumphant Bachelor' is a triumphant success."
HARRISON CARROLL—The Herald: "The play prophesies well for the future activities of Arthur C. Smith, producer, and The Playhouse."
MONROE LATHROP—The Express: "Gaudy, snappy production with beautiful settings."
NICK M. CASEY—The Record: "Whoops! The acts of lively comedy."
ELENA BINCKLEY—Hollywood Citizen: "Hilarious situations capitally handled."
Kenneth Harlan
Charlotte Stevens • Eve Nansen • Grace Travers
Mabel Forrest • Phil Tead • Howard Lorenz
...and an all star supporting cast in Owen Davis' Brilliant comedy
"The TRIUMPHANT BACHELOR"

Amusements—Entertainments

ARTISTS THEATRE
LAST DAY
NORMA TALMADGE
"THE DOVE"
GILBERT ROLAND—NOAH BEERY
TOMORROW
How they'll turn out for dinner . . . the crowds all day . . . the glow at night . . . to behold and be held by this, the epic of all heart desire
CURTIS BRELL
AND SOLD
ENTIRE CAST IN PERSON
STARTS 1 P.M. with a big PREMIERE AT NIGHT
ARTISTS THEATRE
NO-NO NANETTE
CHOCOLATE SOLDIER
CIVIC AUDITORIUM
SHOW TICKETS
AT B. H. DYAS CO.
$1.00 and $1.50 Plus War Tax
5 MORE DAYS
SADOR AUDITORIUM
Wonderful Entertainment for all the Family
URE AND GO TONIGHT
TICKETS
TS FOR ALL AMUSEMENTS
SON BROTHERS
70 Hollywood Blvd. HOllywood 3131
Lankershim TRinity 1161
Orpheum
HIE BRICE
HARRISON & DAKIN • CORTELLO
ODERICK • ARNAUT BROTHERS
ELLAR • LEO CARRILLO
HOLLYWOOD PLAY HOUSE
ertOW
Last Times Today
in our Alley
SHIRLEY MASON
WINONA WINTER
REVELATIONS
SILK LEGS
New Show Wednesday
Double Feature Program
THE RUSH HOUR
with MARIE PREVOST
"THE COSSACKS"
ON THE STAGE
25
ORANGE GROVE
with Chas. R. Mad
WHO? 2 LAST WEEK
Opera Company
Seat Sale Now
BURLESQUE
75 PEOPLE 75
40 DANCING BEAUTIES
NOW PLAYING
WHAT A FLIRT
Beauties!
BARGAIN MATINEE
TODAY
ALL SEATS

Theaters—Amusements—Entertainments

WEST COAST THEATRES' EDISON WEEK
formally opens February the tenth . . . as a heartfelt tribute to America's beloved wizard . . . Old Time Movie Week will demonstrate the miracles of the movies since he started them.
METROPOLITAN
only 2 more glorious days
STAN LAUREL OLIVER HARDY
ROSE MARIE
Original music AL LYONS ST. TOTEN BEAUTIES
Hal Roach's "LEAVE 'EM LAUGHING" —and they do!
STILL IN ALL THEIR CLOWNING GLORY
4 MARX BROS. IN PERSON
COMPANY OF 30
AND ON THE SCREEN
THE LAST WALTZ"
Paramount's Dreamy Symphony
The Sensation of Europe and New York. "Old Time Movie Week," too!
MILLION DOLLAR
AL JANNINGS
LAST COMMAND
Directed by Jos. von Sternberg
Evelyn Brent • Wm. Powell
And it's a Paramount Picture
STARTS THURSDAY
—in a natural musical setting more alive more palpitant —more gorgeous than the original
LIVE PRESENTATION
SIMON NORMA
MARRO • SHEARER
STUDENT PRINCE
IN OLD HEIDELBERG
JEAN HERSHOLT
LOEW'S STATE
COHENS & KELLYS IN PARIS
GEO. SIDNEY
JEANNE MacDONALD
EDDIE PEABODY AND HIS PALS
EUROPE BOUND
Hollywood Beauties
Ella Finn
Hal Sidney
CRITERION
Telephone TR. 8277-8-9
AL JOLSON
IN THE JAZZ SINGER
with May McAvoy-Cantor Rosenblatt
The Picture with a voice and a soul!
VITAPHONE
NO WHERE ELSE ON EARTH CAN TOURISTS FIND SUCH GORGEOUS ENTERTAINMENT
as on a visit to the Famed
GRAUMAN'S CHINESE
THEATRE • HOLLYWOOD
FEATURING IN GENUINE CIRCUS STYLE
CHARLIE CHAPLIN
IN "THE CIRCUS"
and Sid Grauman's "HOLLYHOO" PROLOGUE
Good seats on sale for all performances at Owl Drug Co., 6th & Hewy., and Grauman's Chinese Pagoda, box office, GLadstone 5184
POPULAR PRICED MATINEE TOMORROW!
BALIEFF'S CHAUVE SOURIS
Good Seats for All Performances at $1, $2 and $3.
This great new stage hit of the 1928 Girl is "It," has "It"
Little Thing
By Agnes Christine Johnston
With Kay Hammond, Gayne Whitman
Mitchell Harris and augmented cast
Mats. Thurs., Sat. & Sun., 2:30.

# 'NANETTE' IS AMONG BEST AT SHRINE

*Youmans Musical Show Has Bright and Colorful Revival*

BY EDWIN SCHALLERT

Probably a dozen years hence, "No, No, Nanette" will be regarded as one of the classics emanating from the present rather active period of musical-show creation. Certainly, this sparkling comedy with music, which has already had frequent performances here, has lost none of its zest. The audience attending the Al Malaikah Temple revival of this favored work by Vincent Youmans and Frank Mandel and Otto Harbach, gave token of this fact last night at Shrine Auditorium.

The performance was on a par with "The Merry Widow" and "The Prince of Pilsen," which have been the hit shows of the engagement. "No, No, Nanette" may even prove more appealing, because of its comparative newness. Even those who have heard it once, doubtless will enjoy it again. The theater program announces that this is the first release of the show for stock.

The Shrine productions seem always to gain especial distinction because of the attractiveness of their costumes and settings. "No, No, Nanette" is no exception. The chorus was very flashingly garbed, the bathing suit ensemble in the second act being particularly effective.

Richard Powell and Roland Woodruff scored the biggest success of the evening in the second act repetition of "I Want to be Happy." They received about seven or eight encores to this, and did a number of clever dance burlesques, each revealing considerable ingenuity. Woodruff was very much of a hit. Bernice Mershon's comedy talent also struck one as unusually satisfactory. She did "My Doctor" song with good effect.

Charlot Woodruff is always pleasing in her song selections, and won much applause for "Too Many Rings Around Rosie" and "Where Has My Hubby Gone Blues." Eva Olivotti worked zealously in the Nanette role, but was not the ideal type for this part. Ralph Errolle sang "Mandy Lou" and "Tea for Two" with Miss Olivotti. This number was several times encored.

Both Laemmle and Betty Arthur are two very cute girls—both gifted with dancing talent.

## World War is a Background in Photoplay

Although the World War forms the background for the theme of "Four Sons," Fox Films screen play which opens at Carthay Circle Theater for its world premiere tonight, John Ford, who directed the production, declares it will not be termed a "war picture."

The photoplay, which is an adaptation of a Saturday Evening Post story, "Grandma Bernle Learns Her Letters," written by I. A. R. Wylie, depicts the search of a gentle, old Bavarian mother for her eldest son.

Three of her boys have joined the colors and in the tiny village of Burgendorf, nestled in the Tyrolean Alps, none remains but children and the older inhabitants. "Grandma Brenle" famed for her tasty cookies, sees want and famine stalk the crooked little streets, when she receives a letter from Joseph, her eldest son, inviting her to make her home with him in America.

The village schoolmaster teaches her her "letters," so that she may pass the immigration tests, and she departs. On her arrival at Ellis Island she becomes confused and "forgets her letters." Her adventures after she escapes from the island and trudges the sidewalks of New York" in quest of Joe, run the gamut from pathos to joy at her reunion with him.

## Smith Expects Extended Run

With today's matinee and evening performances of Owen Davis's comedy, "The Triumphant Bachelor," at the Playhouse assured of heavy patronage, Manager Arthur F. Smith has made preparations for an extended run, according to plans made known last night.

Marking the first stage appearance of Kenneth Harlan in some time, the vehicle is declared by some critics to be suited to the screen star's personality. Charlotte Stevens, too, in the role of a spoiled flapper, seems also to have found a congenial part.

While "The Triumphant Bachelor" is the first local presentation of Arthur F. Smith, he has leased the Playhouse on a long-time basis in order to insure other production plans, it was further learned.

## REHEARSALS ENDLESS

**Balieff Watches His Troupe With Devotion of Father**

Balieff's uniqueness of entertainment is what has caused Berlin, Moscow, New York, London and Paris to acclaim it, it is said.

There is a further reason. Balieff watches his performers rehearse with as much interest as he displayed in their first dress rehearsal. That was twenty years ago in the Bat Theater of Moscow.

Balieff has a repertory of more than 100 numbers. He has given six different shows in Paris. He is now preparing his seventh show for his next visit there. Balieff's morning rehearsals are, like his entertainment, unique. His singers occupy the front rows of the orchestra, and S. Krogman chef d'orchestre (or as we say in America, the conductor,) puts them through various numbers.

Long ago Balieff discovered the secret of success: pick out the best entertainers. He searched every province of Russia for singers, dancers and actors. Opera companies tried to lure away his singers and dancers, but unsuccessfully. What opera company can offer Balieff's entertainers an annual world tour? With what opera company could they enjoy the companionship of their own friends? That is why they have signed with Balieff for life.

**UNIVERSAL HOLDS SIEGMANN**

George Siegmann, who recently completed the villain role in "The Man Who Laughs," has no chance to wander from the Universal fold for another year, as it is reported that Carl Laemmle has secured his name on the dotted line for the next twelve months.

## "Four Sons"

**Another Important Premiere**

Will be written into Los Angeles motion-picture history tonight, when the John Ford-Fox production is proffered for the first time at the Carthay Circle Theater. The four sons are Francis Bushman, Jr., Charles Morton, George Mekker and James Hall.

## WINONA WINTER TOPS PROGRAM

Vaudeville in its every phase is well represented on the new bill that opened yesterday at Pantages Theater, with none other than Winona Winter, of Broadway musical-comedy fame as the feature attraction.

An engaging person, this Miss Winter, with a head of golden hair, a winsome personality, a gift for characterization and a true and clear-cut voice.

Her act consisted of a series of studies of Broadway characters. There was the shop girl, the girl of the night clubs, and an especially appealing little chorus girl who loudly bemoaned the fact that she had ever left her job in Hickville.

Each of these bits scored individual hits, with the chorus girl winning a bit of an edge for popularity honors.

These, however, were scarcely sufficient to satisfy the audience, and as an encore she proved her skill in another branch of art—ventriloquism.

An act striking in its novelty was that presented by Amazon and Nile. The curtain rose upon two seemingly real crocodiles, creeping slowly across the stage. After a series of stunts the reptiles proceeded to shed their skins, revealing two unusually clever acrobats.

Another sketch of merit was that of Larry-Lubin and Andre. The star of this group was a young chap in blackface, who did all that could be possibly done in the way of clog dancing. With a good voice and a ukulele also at his command, the boy proved an able entertainer.

"Revelation," a revue featuring Kathryn Lambert and Milton Bronsen, the Hanson Sisters, a trio of harpists, and a clever trained-dog act concluded.

Screen fare for the week is light and frothy enjoyment for little over an hour, in the feature Fox production, "Silk Legs."

"Silk Legs" is the story of a youthful and ambition traveling salesladY, who falls in love with an equally youthful and ambitious salesman. Both are agents for silk stockings—hence the name!

Screen fare for the week is light role, that of the saleslady—one that gives her little chance for the acting of which she is capable. She makes a pretty picture, however, in an unusually stunning wardrobe, and does the most with her few opportunities.

James Hall, as the salesman, gives an excellent interpretation in the role.

## "Kongo" Cast is Superstitious

Celebrating the seventh successful week of "Kongo," which enters its eighth week at the Orange Grove Theater and sixtieth performance today, the entire cast of this African thriller will hold a "Lucky Seventh" party after Wednesday night's performance.

With Charles B. Middelton, "Dead Legs" Flint, as master of ceremonies, the cast plans to do some specialties for their friends and the business personnel of C. M. S. Amusements, Inc., producers of "Kongo" in the West.

The "Lucky Seventh" is being celebrated primarily because, in showdom, a play which passes its seventh week in one theater is, according to popular superstition, certain to pass as many more in the same playhouse. How true this may be of "Kongo" can only be guessed at with the aid of box office reports, which indicate that this New York hit is "still selling to capacity houses."

## MARXES ARRIVE AND BEGIN BALLYHOOING

The four Marx brothers, comedians, arrived in Los Angeles yesterday and were enthusiastic in their praise of this city and Southern California. (They only left a few weeks ago.) "Believe me," Groucho, leader of the brothers, is quoted as saying, "there is no place like Los Angeles." Groucho is undoubtedly correct. "I already have made my home here, and here I am going to spend the rest of my days, except for jumps to New York and other places with shows. My brothers, Chico, Zeppo and Harpo, agree with me in all I say." This ends the quotation. The Marxes open their engagement at the Metropolitan Theater Thursday, remaining for a week in "Spanish Knights," a Fanchon and Marco idea. This will be the first time they have appeared popularly, and it is predicted that they will smash the record established by Al Jolson at the Met.

## HUBBARD PRODUCES TWO VARIED FILMS

With two motion pictures of his creation playing at the same time, Lucien Hubbard, Metro-Goldwyn-Mayer associate producer, is receiving the congratulations of his many friends in the industry. The films have little resemblance in theme or quality.

"Rose-Marie," now playing at the Metropolitan Theater, is the first Hubbard production made at the M.-G.-M. studio, where he recently associated himself after years of motion-picture experience.

The other Hubbard production is "Wings," a Paramount picture, playing a special engagement at the Biltmore Theater.

## "RELATIONS" AUTHOR WRITES ANOTHER ONE

"Platinum Handcuffs," which sounds like a crook play, but has nothing to do with handcuffs, will be the next offering at the Garret Club, to be staged some time during February.

The play is by Edward Clark, author of "Relations," which was produced at the Garret some months ago and later had a long run at the Vine-street Theater.

Clark is directing the production and members of the cast so far named are Magdalene Shaefer, Cecil Storm, Louise Bowden, Camden Knight and Dave Rosson.

**HERSHOLT RETURNS**

Jean Hersholt and his entire supporting cast have just returned from Sacramento where scenes for his current starring vehicle, "Clive and Take," were filmed under the direction of William Beaudine. Hersholt's next will be Benjamin S. Kutler's original story, "The Braggart."

**MONTAGNE PREPARES**

Extensive preparations are now being made by Edward J. Montagne, Universal's scenario editor-in-chief, for next year's program. He himself is preparing for the production of Scott's "Ivanhoe," which will be a special.

## Love Problems Find Solution

If one loved a young stock broker but thought he did not care for one, as he was engaged to another, would one's love be great enough to give him unselfish aid to save him from an unscrupulous business rival? Although "Two Girls Wanted," which the Henry Duffy Players are giving at El Capitan, is the merriest sort of comedy, Gladys Unger has dealt with this problem in her latest play.

Little Marianna Miller secretly loves Dexter Wright, the young broker. She overhears plans to ruin him financially. Although she knows that Wright is to wed the haughty and beautiful Alice Delafield, she sacrifices her own interests to protect him from business ruin.

"Two Girls Wanted" is a romance of Wall street with a dash of Long Island social life thrown in.

## Lillian Gish is Star in "Enemy"

"The Enemy," Fred Niblo's screen version of Channing Pollock's stage preachment, is scheduled for showing Friday at Loew's State.

The play created something of a sensation and ran for several months on Broadway. It shows the "other side" of the war.

Lillian Gish is the star and Ralph Forbes has the chief supporting role in the picture, which presents a vivid drama of complications in human emotions, growing out of the great war and the animosity of the warring nations.

Eddie Peabody in "London" will be the new stage offering.

"The Cohens and Kellys in Paris" and Eddie Peabody in "Europe Bound" are the current attractions, closing Thursday.

## Second Wiswell Drama "Clicks"

"The Scarlet Woman," Louis C. Wiswell's new play starring Pauline Frederick, is forecast by Wiswell to rival the success and popularity of "Undertow," Wiswell's current attraction at the Hollywood Play House, judging from the reception at its world's premiere up north. This play is also by the pen of Zelda Sears, who not only wrote "Undertow" in collaboration with Garnett Weston, but is one of the leading characters in it.

"Undertow" is said to be doing such big business at the Hollywood Play House that it is lamentable, bewails the management, that "Interference," one of the biggest reigning successes in New York—which opens at this theater on the 27th inst.—will interfere with the run.

## SOMETIMES THEY DO PREFER BRUNETTES

Esther Ralston in "The Spot Light" is the current attraction at the Boulevard Theater.

"The Spot Light" is something novel, presenting the charming blond Esther as a temperamental Russian star. She appears quite as attractive in the exotic black wig as with the natural blond hair that appears in the opening and closing sequences.

**CROOK ROLE REGISTERS**

Roscoe Karns now knows he is a good bad man. Because he played his part so well as the crook in Esther Ralston's latest, "Something Always Happens," Paramount has signed him for a role of Joe in "Ladies of the Mob," Clara Bow's next starring vehicle. Karns plays the Grand Vizier in "Beau Sabreur."

**ALL GREEK TO HER**

Louise Fazenda is now at work on her first costume comedy. It is "It's All Greek to Me," in which Charlie Murray is starred by First National. Miss Fazenda will return to Warner Brothers to begin "Five-and-Ten-Cent Annie" immediately after the Grecian comedy.

## PIANO ENSEMBLE IS EMINENT SUCCESS

**Phyllida Ashley and Aileen Fealy Play Two Instruments With Orchestral Effect**

The "feminine Maier and Pattison," Phyllida Ashley and Aileen Fealy, interested a large audience at the Hotel Huntington last night. The young women are brilliant pianists and they succeed in making two pianos speak as one. Their playing of master works approaches an orchestral richness. Precision and an uncanny sense of balance makes their performance delightful and temperamental differences of each complement the other.

The program offered in Pasadena opened with variations on a theme of Beethoven's by Saint-Saens which is a barren musical work but lent itself to two-piano arrangement. The Beethoven "Ruins of Athens" march gave the players an opportunity for rhythmical playing back and forth and Weber's difficult Perpetual Motion displayed an exceptional technical facility.

Liadow's Music Box was done with a delicious sense of humor, Kreisler's "Caprice Viennois" with style and spirit and the closing "Blue Danube Waltz" topped the list for the pleasure it gave.

Doubtless the popular Maier and Pattison have inspired many a pianistic pair, but when the players are as musically interesting and as technically equipped for fine performance as Miss Ashley and Miss Fealy they are their own justification. The young women play a New York concert in March.

They were assisted by Eva Gruninger Atkinson, a contralto with a wide range and an ambitious taste in songs.

## Chaplin Funny as Wirewalker

In marveling at the latest example of the genius of Charlie Chaplin, all Hollywood is discussing his coup in appearing as a slack-wire performer of sorts, in the presentation by Sid Grauman of his newest mirth classic, "The Circus," at Grauman's Chinese Theater.

The comedian, in the role of a tramp, dares to try and fill in for the absent performer to win the admiration of the little equestrienne, played by Marna Kennedy, in what critics have acclaimed one of the most hilarious scenes ever filmed.

That he is faking is obvious in the beginning, as he is supported from above by a wire, but suddenly, flushed with success at the applause his antics evoke in the crowd below, Chaplin perceives that the wire supporting his body breaks loose. To the amazement of his screen audience, Chaplin continues to maintain his balance, even though he is attacked by a band of monkeys which use his teetering frame as a playground.

Chaplin's early vaudeville training made the wire walking possible, it is revealed in explanation of his prowess.

Numerous big moments of laughter are included in the highlights of the film, which is introduced by Sid Grauman with his most expansive prologue, featuring Foodles Hanneford, ace of clowns, and his equestrian act; Pallenberg's performing bears and others in an indoor circus of proportions on the stage.

## Jolson Picture Draws Parties

A week of unusual "party nights" was ushered in by the Criterion Theater last night when May McAvoy, who plays the feminine lead opposite Al Jolson in "The Jazz Singer," was formally welcomed home from a three months' vacation in the East.

No less than two parties are scheduled for today. At the matinee performance the California Federation of Women's Clubs has reserved more than 1000 seats, while tonight an equally large delegation is anticipated from the May Company. At tomorrow's matinee several hundred members of the Disabled Veterans of the World War will be present.

The Broadway Department Store will stage a celebration at the Criterion Friday.

"Edison Night" will be observed Saturday on the occasion of the inventor's eighty-first birthday. This will be in conjunction with similar tributes in all West Coast theaters beginning that day and continuing throughout the ensuing week.

## CURIOSITY ACTS AS MAGNET FOR "LOVE"

Picture fans who saw "Love," starring John Gilbert and Greta Garbo, in its downtown showing, are returning "in large numbers" to see it again, at Grauman's Egyptian, where it is being shown with the "happy ending" in contrast to the "sad ending" which was shown downtown, the management jubilantly asserts.

The picture was adapted from Lyof Tolstoy's novel, "Anna Karenina," and it marks the second appearance together of John Gilbert and Greta Garbo. The supporting cast includes George Fawcett, Philippe de Lacey, and others.

**KANE MAY SIGN ANEW**

With three of his productions still to be released by First National, it is rumored that Robert Kane may join United Artists in the near future to release through that organization. Kane's three pictures still to be released by First National are "Mad Hour," "The Headliner" and "Harold Teen," the latter adapted from the comic strip in The Times. Kane has just purchased "Satan's Bushel," which, it is said, will be made for and released through a new organization.

**LEGIONNAIRES ENTERTAIN**

Stars of radioland, the stage and screen will contribute to the entertainment of members of Hollywood Post, American Legion, and visiting friends, at the annual theater party of that post to be held Monday night at the Belmont Theater, First and Vermont. A band concert by Hollywood Post band, conducted by Harry Signor, will be followed by twelve acts of vaudeville and other entertainment, and Victor McLaglen, screen star, will be master of ceremonies. The entire theater has been chartered by the post for the evening and all seats reserved. A limited number of seats will be held for the public desiring to attend.

**"UNDERTOW" BREAKS RECORD**

With only three more weeks remaining of "Undertow," the Hollywood Play House is said to be doing its biggest business since it opened. This modern drama will set a new record for playing to more people in the five weeks of its Hollywood Play House engagement than any other production during the same length of time, it is declared.

Theaters—Amusements—Entertainments

CARTHAY CIRCLE THEATRE
SHOWPLACE OF THE GOLDEN WEST
At 8:30 O'Clock
TONIGHT
Bring Your Family—Friends—and Come!
See a Thousand Film Stars and Celebrities Who Have Reserved Seats for the Southland's Most Glorious Event—ANOTHER CARTHAY CIRCLE TRIUMPH!
World Premiere
of the
William Fox JOHN FORD Production
As Big as the Heart of Humanity
"FOUR SONS"
MISS I. A. R. WYLIE'S STORY IMMORTALIZED IN FILM
Scenario by Philip Klein
A Gigantic CAST Including
MARGARET MANN, JUNE COLLYER, JAMES HALL, EARLE FOXE, ALBERT CRAN, AUGUST TOLLAIRE, ARCHDUKE LEOPOLD OF AUSTRIA, FERDINAND SCHUMANN-HEINK, WENDALL FRANKLIN, CHARLES MORTON, FRANCIS X. BUSHMAN, JR., GEORGE MEEKER, FRANK REICHER, L. J. O'CONNOR, HUGH MACK, RUTH MIX, MICHAEL MARK, CAPT. JOHN PETERS, CARL BORNEMS, CONSTANT FRANKE, HANS de TUERBERG, TIBOR VON JANNY, STANLEY BLYSTONE and GEORGE HLAGOL
GEO. SCHNEIDERMANN, Cameraman. EDW. O'FEARNA, Assistant Director.
Mr. Hobart Bosworth MASTER OF CEREMONIES
These and Many More Celebrities Will Be Present
Joseph Schildkraut, Janet Gaynor, Mary Philbin, Olive Borden, Ruth Elin, Rose Dancis, Mary Astor, Loti Marco, Louise Brooks, Mrs. John Ford, Nancy Drexel, Peggy Hamilton, Dorothy Seeman, Al St. John, Jane Gail, Margaret Seddon, Ned Marin, Col. Jason Joy, John Francis Dillon, Clarence Brown, Elizabeth Pickett, Harry Marshall, Ivan Abramson, Dolores Del Rio, Charles Morton, James Hall, August Tollaire, Edward O'Connor, Harry Arthur, Creed Conklin, Chester Berzac, Paul Kohner, Erskine Baker, Betty Boyd, John Gilbert, Margaret Livingston, Phyllis Haver, Greta Nissen, Marceline Day, Jacqueline Logan, Marion Davies, Vera Gordon, Sally Rand, Winifred Bryan, Rose Coliger, Margaret Mann, Nancy Drexel, Will Rogers, Ralph Forbes, Fred W. Beetson, Ernest Torrence, Frank Beaumont, Frank Fenwick, Cecil B. DeMille, Tom Miranda, Sol M. Wurtzel, Frank Lloyd, Irving Thalberg, Tyler Brooke, George Hacker, L. C. Tuttle, Frank Reicher, William Demarest, Lew Cowan, Harry A. Gribbon, Jack Conway, Sam Wood, Mrs. Wallace Reid, Mrs. Fred Niblo, Mrs. Rupert Hughes, Mrs. Jack Conway, Mrs. Sam Wood, Mrs. Frank Lloyd, Mrs. Irving Thalberg, Mrs. George Hacker, Mrs. L. C. Tuttle, Mrs. Frank Reicher, Mrs. William Demarest, Mrs. Lew Cowan, Mrs. Harry A. Gribbon, Mrs. Jack Conway, Mrs. Sam Wood, Mrs. Frank Lloyd, Mrs. Irving Thalberg, Mrs. Tyler Brooke, Mrs. George Hacker, Mrs. L. C. Tuttle, Mrs. Frank Reicher, Mrs. William Demarest, Mrs. Lew Cowan, Mrs. Harry A. Gribbon, Mrs. Jack Conway, Mrs. Sam Wood, Mrs. Frank Lloyd, Mrs. Irving Thalberg, Victor McLaglen, Claire Windsor, Hedda Hopper, Allen Day, Astrid Allwyn, Marie Prevost, Betty Bronson, Ruth Elin, Byron Kennedy, Hedda Hopper, Allen Day, Astrid Allwyn, Marie Prevost, Betty Bronson, Ruth Elin, Byron Kennedy, Hedda Hopper, Gaston Van Bist Hamilton, Mrs. Will Rogers, Mildred Stuart Boyle, Norma Talmadge, Mrs. Ralph Forbes, Mrs. Alec Francis, Myrtle Bellew, Mrs. Ernest Torrence, Norma Talmadge, Mrs. Alec Francis, Myrtle Bellew, Mrs. Ernest Torrence, Paul Kleis, Bob Jackson, Mrs. Paul Kleis, Bob Jackson, Mrs. Bob Jackson, Louis Mitchell, Irving Hellman, Milton Cohen, Tom Mix, Shirley Mason, Mrs. Tom Mix, Mrs. Shirley Mason, Mrs. Gen. Schneiderman, Harold B. Franklin, Paul Kleis, Bob Jackson, Louis Mitchell, Irving Hellman, Milton Cohen, Tom Mix, Shirley Mason, Mrs. Tom Mix, Mrs. Shirley Mason, Mrs. Gen. Schneiderman, Harold B. Franklin
Seats Now on Sale for All Regular Performances of "Four Sons" at Carthay Circle Principal Box Office, Owl Drug Co., 6th & Hewy., and Grauman's Chinese Pagoda, box office, GLadstone 5184
Also, 720 South Broadway. Mail Orders Promptly Filled or Returned.
NOTICE!
$5.00 Seats All Sold
A Few Good $1.65 and $2.75 Seats Are Still Available For Tonight
MOST GLORIOUS MUSICAL SCORE BY CARLI ELINOR'S ORCHESTRA
YOU WILL BE THRILLED AND DELIGHTED with JACK LAUGHLIN'S PROLOGUE

It must be good!
CLARENCE BROWN
ONE OF THE WORLD'S GREATEST MOTION PICTURE DIRECTORS—CREATOR OF "FLESH AND THE DEVIL," "TRIUMPH," "EAST OF SUEZ" AND OTHER MASTER WORKS—ALSO A BRILLIANT AVIATOR IN THE WORLD WAR,
Says:—
"WINGS" IS GREAT ENTERTAINMENT.—IT IS EXTREMELY THRILLING. WILLIAM WELLMAN, THE DIRECTOR, TRULY SUCCEEDED IN LIFTING EVERY MEMBER OF THE AUDIENCE FROM THEIR SEATS IN THE THEATRE TO THOUSANDS OF FEET IN THE AIR—OVER THE BATTLE FIELDS OF FRANCE. INSTEAD OF WATCHING A PICTURE BATTLE I FELT I WAS IN THE BATTLE MYSELF FLYING AND FIGHTING, LOOPING, ROLLING AND SPINNING—A PART OF IT ALL. IT WAS THE GREATEST THRILL I HAVE EVER HAD IN THE THEATRE."
WINGS
NOW—TWICE DAILY
MATS. 2:15—EVES. 8:15
RESERVED SEATS
ERLANGER'S BILTMORE
5TH AND GRAND

Los Angeles falls in line!
The newspaper Reviewers unqualifiedly follow New York's lead in praising
MARK TWAIN'S
"A CONNECTICUT YANKEE"
"'Connecticut Yankee,' a tuneful and hilarious hit."—Florence Lawrence in The Examiner.
"As pretty tunes as have come across the footlights this season."—Edwin Schallert in The Times.
"Pretty girls, dancing men, songs that are pleasing and jokes not hard to take make 'A Connecticut Yankee' an interesting diversion."—Eleanor Barnes in The Record.
"The dancing in 'A Connecticut Yankee' is to be unqualifiedly recommended."—Harrison Carroll in The Herald.
"Absurdly funny as Mark Twain's original story and gloriously tuneful as a musical show should be."—Gilbert Brown in The Record.
NOW PLAYING VANDERBILT THEATRE NEW YORK AND
NEXT TO THE BELASCO
MAYAN
HILL AT 9TH WE. 7383
EVES. 50¢ TO $2.00 WED. MAT. 50¢ TO $1.50 SAT. MAT. 50¢ TO $2

HILLSTREET
THIS WEEK—Orpheum Circuit Vaudeville—8TH & HILL
NANCE O'NEIL
TRAHAN & WALLACE
THE THREE VAGRANTS
WHITE & THERNEY & JACK REDMOND
ROYE & MAYE
STREETS of SHANGHAI
PAULINE STARKE—KENNETH HARLAN
REAL POPULAR PRICES

# Following America's Air Ambassador on Latin-American Goodwill Fl

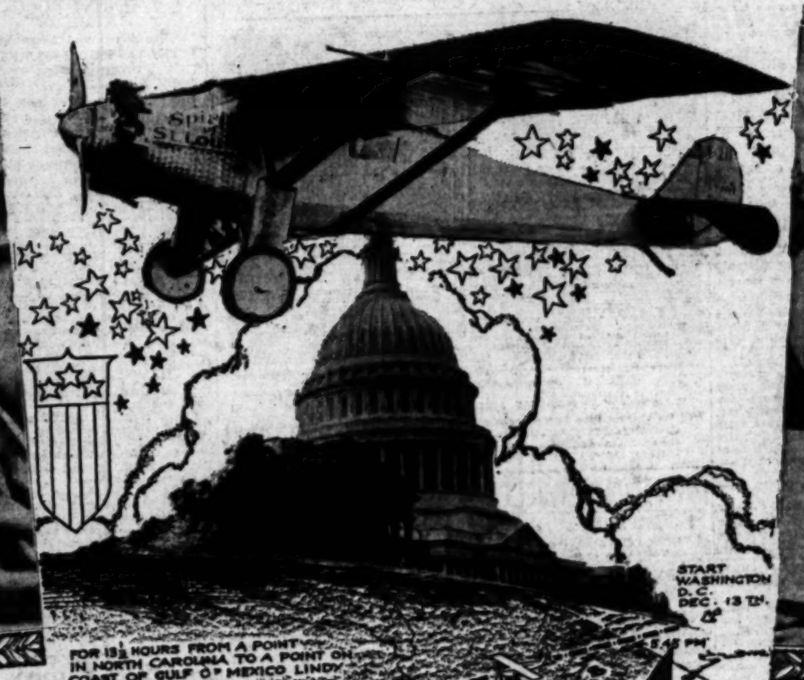

OFFICIALS GREETING LINDY UPON HIS ARRIVAL AT MEXICO CITY

LINDY'S TAKE OFF AT BOLLING FIELD, WAS

GREAT CROWD IN FRONT OF CATHEDRAL, MEXICO CITY WAITING TO SEE LINDY

STREET IN TEGUCIGALPA HONDURAS — ONE OF LINDY'S STOPS.

COL. LINDBERGH AND GEN. CRAVEN REVIEW TROOPS AT FORT AMADOR — BALBOA, CANAL ZONE ...

**THE LONE EAGLE'S FLIGHTS SINCE LAST MAY**

San Diego to St. Louis, 1550 miles.
St. Louis to New York, 950 miles.
New York to Paris, 3625 miles.
Short hops in Europe, 430 miles.
Miscellaneous flights, 4000 miles.
Tour of U. S., 22,350 miles.

Latin American tour, 8472 miles.
Total .....41,578 miles.

CITY OF ST. THOMAS, VIRGIN ISLANDS

LINDY'S GREETING AT SAN JOSE, COSTA RICA

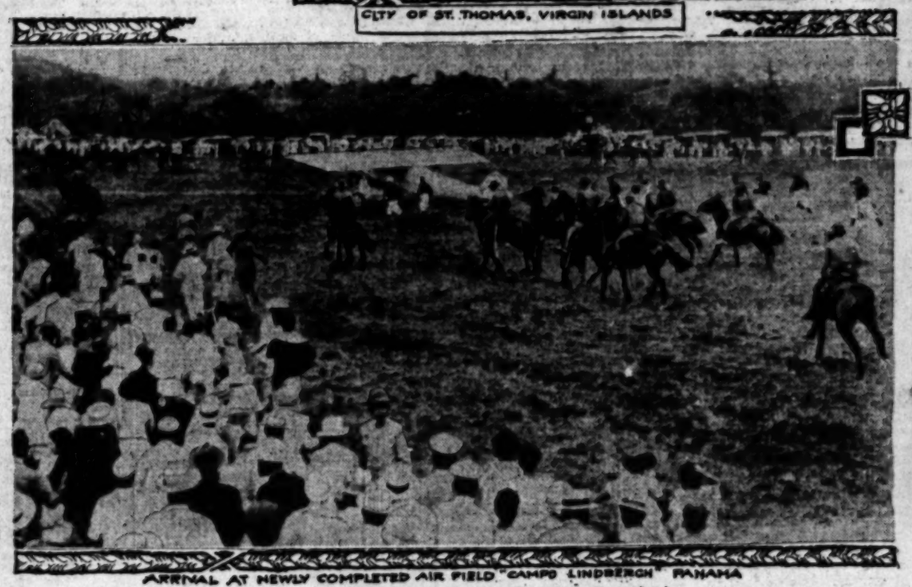

ARRIVAL AT NEWLY COMPLETED AIR FIELD "CAMPO LINDBERGH" PANAMA

GOVERNMENT AND ARMY OFFICIALS WELCOME LINDY AT PANAMA

(Designed and Drawn by Charles Hamilton Owens, Times Staff Artist.)

# LONG BEACH LEASE RATIFIED

## County to Take Over Jergins Building for Use by Officials and Courts of District

A proposal to lease the Jergins Trust Building at Ocean Boulevard and Pine avenue, Long Beach, for occupance as a "branch courthouse" was approved yesterday by the Board of Supervisors and Chairman McClellan was authorized to negotiate a lease.

The lease rental will be approximately $500,000 for a period of ten years, according to tentative arrangements. The owners of the building will undertake to add three stories to the structure and renovate it at a cost of $350,000, which will give the county a modern ten-story building for its headquarters in the beach metropolis.

The county is maintaining three departments of the Superior Court, a Municipal Court of six divisions and branch offices of the District Attorney, the Sheriff, the Coroner and other county officers in Long Beach. All of these activities it is proposed to house in the Jergins Building.

In addition, the Tax Collector, Assessor and other officers of the county government will be provided with space for the opening of Long Beach branches. It also is planned to found a complete law library for the benefit of the Long Beach bar and to house this in the building.

When completed, the building will be a modern, Class A, steel and concrete structure and one of the finest blocks in the city. It was jointly erected by the city of Long Beach and the Jergins Trust. J. C. Chuck, representing the Jergins Trust, said yesterday that contracts for the new work probably will be let this week, and that the building will be ready for occupancy by September 1.

# LABES HELD IN NEW YORK AS FORGER

## Former U.S.C. Track Star to be Brought Back for Trial on Check Charges

Frank Labes, 20 years of age, of New York City, former freshman track man for the University of Southern California, has been arrested in New York City charged in a secret indictment with eighteen counts of forgery, Ben J. Scheinman, head of the District Attorney's complaint department, announced yesterday.

Labes's operations in Los Angeles, according to Scheinman, netted him more than $600, and included sports editors, co-eds, his own father and U.S.C. itself as victims.

The young track star came to Los Angeles a year ago last November to enroll in the university. Immediately he became an outstanding track star, investigating officers assert, and at the same time began taking advantage of his popularity by passing worthless checks on his friends.

December 23, last, Jacob Labes, father of the youth, hearing of his trouble, came to Los Angeles to assist in straightening out his affairs, Scheinman states. But Labes, senior, returned his son to New York without settling for the checks, it is charged, and the indictment was issued immediately.

The statement of facts concerning Labes's case avers that three of the youth's checks were passed on the university bearing Jacob Labes's forged name. When these checks were cashed inadvertently by a New York bank the youth's father threatened to sue the university to collect for the checks, according to Scheinman.

Officers are en route east to return Labes here for trial.

# NEW LAW WILL PROTECT DOGS

## Supervisors Plan Ban on Running-board Riding As Mishap Result

Supervisor Wright recently saw a dog fall off the running board of an automobile. The dog was dragged several hundred feet and badly hurt. As a new law to protect dogs a result there probably will be against this kind of accident.

Yesterday, on Supervisor Wright's motion, the Board of Supervisors adopted a resolution ordering County Counsel Mattoon to prepare an ordinance prohibiting the carrying of dogs on running boards unless adequate means are provided for keeping them there.

# THUMBS DOWN IN COUNCIL

## Mercy Denied Property Owners Opposing Paving Because of High Assessments

Property owners in two large improvement districts can begin scurrying around this morning to pay $492,351 in assessments for street paving, as a result of the City Council's action yesterday in denying all appeals and confirming the assessments.

"I have been assessed to death," wrote one property owner. "Have mercy!"

"Appeal denied," the Council records read on this and on all other appeals heard yesterday.

The Council Chamber was filled during the hearing with protesting property owners, most of them women. As their names were called, the property owners addressed the Council, but the result was the same in each case—appeal denied.

The first improvement considered was the $207,945 assessment for the paving of Long Beach avenue from Washington street to Slauson avenue. There are 1339 assessment payers who will receive bills for this work. Most of them complained that their assessments are too high. The contractor will receive $191,811, and the remainder is for the city's engineering and clerical expense in connection with the improvement.

The second improvement was the paving with patented pavement of street in Verdun avenue district. This total assessment is $388,606, divided among 905 property owners. The contractor will receive $363,766, and the remainder is for the city's legal and engineering expense. The Council records showed that the previous Council had ordered the work, although no majority petition has been presented from the property owners asking for it.

# COURT WILL RULE TODAY ON GAS BILL

## Long Beach Would Cancel Contract Made in Stress of Circumstances

Superior Judge Wilson this morning will rule on a demurrer by the city of Long Beach to the cross-complaint of the Petroleum Securities Company, which is claiming $148,000 for gas supplied the beach city for a period of three months.

Recently Judge Wilson overruled a demurrer to the complaint by Long Beach, which seeks to have a three-year contract for natural gas terminated under a plea for declaratory relief. Should the present demurrer be overruled, the case will immediately go to trial. In the meantime, the company's bill is growing at the rate of $40,000 a month.

A point raised by Long Beach is that if an emergency did exist when the deal was made, it did not warrant a contract for three years. The city charter provides only for emergency work. It was pointed out by the Beach City counsel that the product in issue is gas and not work. Long Beach is seeking to have the contract annulled on these grounds. The defendant is preparing supplemental proceedings to cover bills for gas up to the present time while fighting to hold the city to its three-year contract.

### ILLINOIS PICNIC SUNDAY

Former residents of McLean county, Illinois, and alumni of the Illinois Wesleyan University will have a picnic at Westlake Park Lincoln's Birthday, next Sunday afternoon. Dr. Charles Judson Robinson, head of the department of chemistry of Pomona College, will deliver an address.

# Lincoln Restored Mission to Owner

An interesting episode in the life of Abraham Lincoln has just come to light by the discovery in the archives at Washington of the United States patent by which Lincoln restored the old Mission of San Juan Capistrano to its rightful owners after it had been confiscated and sold at auction by order of the last Mexican Governor of California, Pio Pico.

This was among the last official acts of Lincoln, as the patent bears the date of March 16, 1865—less than a month before his death.

The Mexican Governor had sold this property for $710. The place today is one of the most beautiful of all the old missions in Southern California.

# HONORS PLANNED FOR MME. SCHUMANN-HEINK

As honor-guest tomorrow morning, Mme. Ernestine Schumann-Heink will be presented with one of the Breakfast Club's gold cards and will be further complimented by having her name placed on the club's roll of honor, according to announcement received by members yesterday. Other notable guests to be honored include former Mayor Hylan of New York and a delegation of Italian hotel magnates, headed by Alfredo Campione, who is president of the Italian Association and of the Campagnia Italina degli Alberghi, the direct representative of the King of Italy in the hotel industry, and the proprietor of the Hotels Excelsior in Rome and Lido-Venice.

# Demurrer Filed in Oil-Tax Fight

United States District Judge James yesterday took under advisement the demurrer filed by the attorneys for the Doheny-Pacific Petroleum Company, to the suit of the Federal government, which seeks the collection of approximately $3,000,000, asserted to be due in taxes.

Attorney M. F. Mitchell, representing the oil company, argued that the government had no right to file the complaint, since a previous complaint had been thrown out of court. Asst. U. S. Atty. McFarland declared that the government had the right to file a second complaint. Judge James will decide the matter within the next few days, he indicated.

# Dick Lucas Ill, Grows Better

Word from St. Vincent's Hospital late yesterday reported improvement in the condition of Richard E. (Dick) Lucas, one of the best-known detectives in the Los Angeles Police Department, who is ill. Lucas, who figured in the William Edward Hickman case, was taken to the hospital last Friday shortly after he had completed his testimony at the trial of the kidnaper-slayer. His condition was at first diagnosed as pneumonia but physicians yesterday indicated it is more in the nature of a general breakdown.

Lucas was one of the officers who obtained a confession from Hickman after his capture at Pendleton, Or., and when he was being returned to Los Angeles for trial. He also was identified with the fatal shooting of Harry (Mile-Away) Thomas.

# CHARGE OF PREJUDICE TO BE FILED

## Attorney for Dundee and Waxman Will Accuse Judge in Affidavits

Following refusal yesterday of Municipal Judge Blake to dismiss false-advertising charges against Joe Dundee, welterweight champion of the world, and his manager, Max Waxman, Attorney S. S. Hahn, counsel for the pair, announced he will file affidavits charging the magistrate with prejudice.

Hahn had requested the case be dismissed immediately in order that Dundee might be cleared of the criminal charges growing out of his refusal to fight Ace Hudkins at Wrigley Field on November 5, 1927. Judge Blake refused either to dismiss the charge or reset the trial for a date earlier than March 16.

When the defendants were to have gone to trial on the 3rd inst., Deputy City Prosecutor Barnes requested a dismissal of the charges against Dundee and Waxman because of insufficient evidence, stating that the prosecution wished to use them as witnesses against Donald. Judge Blake denied the motion at the time and directed the prosecution to present its request in affidavit form.

City Prosecutor Lickley stated yesterday that his office is ready to go to trial against the three defendants at once.

# SUFFRAGE WORKER'S FUNERAL TOMORROW

Funeral services for Mrs. William W. Wiley, who died at her home, 1037 Emerson street, Pasadena, yesterday, are to be conducted from the chapel of the Reynolds & Salisbury Company, 41 Garfield avenue, Pasadena, at 2 p.m. tomorrow. Interment will be in Mountain View Cemetery. Mrs. Wiley came to California in 1902. She took an active part in woman's suffrage campaigns and was a member of the Women's Christian Temperance Union. Besides her husband, she leaves a daughter, Mrs. Thomas H. McKee of Pasadena; a son, Frederick Riley of South Pasadena; two sisters and two brothers.

# TURNS ON GAS--LIGHTS MATCH

## Tired of Life He Decides to End All, But When Death Delays He Craves Final Smoke and Meets Firemen Instead of Flock of Angels

If Roy Boythe, 48 years of age, expected to slip quietly out out of an existence he had found too empty and irksome he was greatly disappointed yesterday. After carefully weighing the reasons for and against he concluded to end his life.

Accordingly, he went to the Alameda Hotel, 803 East First street, where he rented a room, but said nothing to any one of his intentions. Even the bellhop saw nothing in his demeanor to arouse suspicion, but shortly after the boy had departed, Boythe turned on the gas and lay down on the bed to await developments. Minutes passed, but life lingered.

It was his first attempt to end his earthly career, he later told attaches of the Hill-street Receiving Hospital, and he scarcely knew what to expect. He soon grew tired of waiting for the end and resolved to while away his last moments by enjoying a smoke. This hastened matters muchly, for no sooner had he struck a match than a terrific gas explosion occurred which blew out the whole wall of what was to have been his death chamber. Next came the fire department, a flock of policemen and detectives and they found Boythe a very bewildered man, lying in a pile of debris.

He was taken to the Receiving Hospital, where he was treated for burns about the face, neck, legs and back, after which he was removed to the psychopathic ward of the General Hospital. Hospital physicians say he will recover.

# CIGAR LIGHTED WITH $5 BILL

## At Least, That's What it Amounts to When Visitor in Court Forgets About Ban on Smoking and Gets Fined for Being in Contempt

C. W. McKinley, a real-estate man, made his way to the Hall of Justice yesterday "to see the Hickman trial" and went home $5 poorer in worldly goods, but considerably wealthier and wiser in knowledge.

McKinley, like hundreds of his fellow-citizens, found the "S.R.O." sign out at the Hickman trial court, so he wandered over to Judge Burnell's court to witness a less-popular case.

When court convened, however, McKinley forgot about the large cigar he was puffing, so Judge Burnell haled him before the bench and imposed a $25 fine for contempt of court.

After ordering McKinley held in the prisoner's room of the court, Judge Burnell relented, however, remitting $20 of the fine and ordering McKinley to pay the remaining $5 to Clerk Ekdale.

"Now that I've made you a present of $20," said the court, "you might go home and give it to your wife."

McKinley left the courtroom after assuring the judge he has learned a lesson and henceforth will refrain from smoking when in court.

"An expensive cigar—that," commented Bailiff Olds as he officially gave McKinley his freedom.

# OLD-TIME TRACKER TRAILS STOLEN AUTO TO ITS LAIR

Those who think the old-time "tracker" is out of date in this modern workaday world, have only to hear the story of E. R. Plummer to realize the vast possibilities offered by this romantic profession of early California.

Plummer appeared yesterday in Judge Burnell's court as a witness for the State in the trial of three youths charged with stealing his automobile.

"Did you find your car after it was stolen?" Plummer was asked.

"Yes," he replied, "I located it near Glendale. I tracked it."

"You what?"

"I tracked it," Plummer reassured his questioner.

The witness, an old-timer, then explained that for thirty-five years he has tracked men, animals and other things in instances where the services of a first-class tracker were desired.

"Well, I've read some wonderful stories about the exploits of the old trackers," said Judge Burnell, "but this is the first time I've ever heard of one tracing an automobile to its lair. The Auto Club and the police department probably would be glad to get some men like you on their automobile-theft details."

The case, in which Carl J. Stanley, Kenneth George and Edward McSorley, are defendants, is scheduled to go to the jury today.


# Schools and Colleges

## Business Schools

**Business Secretaries — Night School**
...ing of night classes. Half-rate $5 to first 50 students ... Employment, Tuesday and Thursday evenings. Gregg, ... Typing, Comptometry, etc. California Commercial ... Fitzroy 1122.

**GOOD BUSINESS POSITION**
...ition, waiting for all day $17.50 a mo. Half-day $12. Nights ... to 10 p.m. Students taking Secretarial and Complete Business ... own tuition by working in offices half-days. MacKay ... MacKay Bldg., 612 So. Figueroa. TRinity 0417.

**FOREMOST for FORTY YEARS**
SUPERIOR instruction for high-school graduates. All business ... college courses; also collegiate courses in Business Administration and Accountancy. Bachelor degree in two years. High ... Excellent positions secured. Part-time work provided. ... day and night classes. Get interesting catalog.
Woodbury Bldg., 727 So. Figueroa St.

**EFFICIENCY COLLEGE**
Get Free Catalog
DAY AND NIGHT SESSIONS
747 S. Hill St.
TU. 2580

**SUMMER**
You can't stammer if you use our method of speaking. Visit our school, talk with our students, or write for free booklet by C. Gordon Lewis.
Business—1684 W. Adams St. Los Angeles, Calif.

## Military Schools

**HARVARD MILITARY ACADEMY**
Glendale, Redondo Beach, Calif.
...ools in California, session all year. Boys ... enrolled any time. Individual attention to each boy. ... reasonable and payable monthly."

**PAGE**
A Big School for Little Boys. The largest school of its class in America. Always open. No high school courses. Send for catalog. 1227 Cochran Ave. WHitney 1128.
ROBERT A. GIBBS, Headmaster.

**SAN RAFAEL**
The Great Outdoor School. 24th year. Primary thru high school. Small classes, splendid buildings. Cadets private rooms & baths, corrective gymnastics, swimming pool, riding, rifle range, tennis, summer camps. 637 Wilcox St. GL. 4187.

**ARMY AND NAVY ACADEMY**
...fully accredited school preparatory to College, West Point and ... Limited enrollment. Reasonable rates. Catalog. ... Capt. Sixth U. S. V. Infantry.) Pacific Beach, California.

**PACIFIC MILITARY ACADEMY**
Elementary and High School (Accredited)
Limited Enrollment. Reasonable rates. Catalog.
"Not the Largest but One of the Finest"

**CAHUENGA MILITARY ACADEMY**
...Elementary, High School, Elementary and Primary. Fall ... Limited enrollment limited to 125. Day students ... write or phone COL. H. CANYON SMITH, President, ... Pasadena, Calif. Phone Ellot 2626.

## Home-Military Schools

**Preparatory School**
For Boys. Non-Military Accredited School
Eleventh Consecutive Year
...Colleges near Covina, Calif. A high-class College Preparatory ... especially housed and taught. Boarding and Day pupils. ... Covina, Calif.

**BOYS**
For Boys of Discerning Parents. Seventh Grade through High School. Scholarship and Sports equitably blended. Non-Sectarian, Non-Military. Day and Boarding. 2301 W. Virgil Ave., Los Angeles. Telephone: DUnkirk 1486.
Annual Catalogue mailed on request.

## Music Training Schools

**INSTITUTE OF LOS ANGELES**
...TRAINING FOR CHRISTIAN LEADERSHIP
...BURDOCH MacINNIS, Dean
...organizing chorus. Day, evening and Correspondence ... Glen 5764.



# NOT ONE *exhibitor has taken out his display in the last six months, and many new ones have been added in that time to the*

# Southern California MANUFACTURERS' EXHIBIT

130 South Broadway — Southwest Bldg.

*They all get results—that's why they all believe in it.*

*Mr. Manufacturer:*
*Can you afford NOT to have your products on display here for the few paltry pennies it costs you for space?*

**THINK IT OVER**

## PERMANENT ENTERTAINMENT FEATURES:

Dr. Philip M. Lovell

**Dr. Philip M. Lovell**
*Lectures on "Care of the Body"*
*Every* THURSDAY AFTERNOON at 2 o'clock

Mabelle (Chef) Wyman

**Mabelle (Chef) Wyman**
*Cooking Class*
*Food Demonstration*
*Every* TUESDAY and FRIDAY at 1:30 o'clock

Rose Waterman Harris

**Rose Waterman Harris**
*"Body Beautiful"*
EVERY WEDNESDAY AFTERNOON at 2 o'clock

Mrs. Kellogg

**Mrs. Irwin Kellogg**
*"Correct Breathing"*
*Every* Wednesday Afternoon at 2 o'clock

Mae Cummings

**Mrs. Mae Cummings**
*Cooking on Gas Stoves*
*Every* MONDAY AFTERNOON at 1:30 o'clock

## *The Following Firms Now Have Permanent Exhibits on Our Floors:*

**Continental Baking Co.**
Holsum Bread, Holsum 100% Whole Wheat Bread, Merit Bread, Hostess Cakes.

**Cheek-Neal Coffee Co.**
Famous Maxwell House Coffee.

**L. A. Brewing Co.**
Old Mission Malt, East Side, "The Perfect Brew."

**Hain Health Food Co.**
Full line of Health Food, Sun Dried Fruits, Battle Creek Sanitarium Foods, Hollywood Cup.

**Times-Mirror Printing & Binding House**
Display of Highest Class Printed Products in the West.

**McLaughlin Glass Co.**
Glass Bottles, Cold Drink Containers, Glass Bowls, all kinds of glassware.

**Western Carbon Paper Manufacturing Co.**
Carbon Paper, Typewriter Ribbons. The only Carbon Paper Manufacturer in Southern California.

**Page Wall Bed Co.**
Wall Beds of all Kinds.

**Sparkletts Artesian Water Co.**
Sparkletts Bottled Water.

**West Coast Arts, Inc.**
Fine Oil Paintings.

**Los Angeles Sign Co.**
All kinds of Show Cards and Signs.

**Swift & Company**
Packers of the Famous "Premium" Brand Meats, Silver Leaf Brand Pure Lard and Brookfield Butter, Eggs, Cheese and Poultry.

**Pacific News Service Co.**
Exterior and Interior Photographers of factories.

**J. F. Lukins**
Kitchen Towel Drying Racks

**The Eyetone Institute**
Dr. King's Wonder Working Eyetone for Troubles of every kind.

**California Fig-Co Co.**
Fig-Co Coffee Substitute.

**Richfield Oil Co.**
Richfield Gasoline, Richlube Motor Oil.

**Ward Heating Co.**
Ward Floor Furnaces.

**Superbo Water Heater Co.**
Superbo Water Heaters for all Purposes.

**Association of Motion Pictures**
Special Stage Settings for New Productions.

**P. C. Van Fleet & Co.**
Tycrete Flooring. All Kinds of Building Tile.

**Pidwell Co.**
Fluffo and Fluffo Salad Oil, Pure Vegetable Products.

**General Sales Corporation**
Dangler Gas Ranges, Lorain Oven Heat Regulators.

**Chas. N. Miller Co.**
Fig Bran and Brown Betty Breakfast Foods.

**Pacific Coast Sales Book Co.**
Merchants Counter Sales Books, Manifold Printing. Only Sales Book Manufacturer in Southern California.

**National Paper Products Co.**
Paper Boxes and Cartons. All kinds.

**Jas. A. Walker**
Patented All Steel Houses and Garages.

**Universal Filter Co.**
Manufacturers of Universal Water Filters.

**Puritas Water Co.**
Bottlers of Puritas Distilled Water.

**DeWitt G. Diven**
Modern Pedigreed Poultry Farm.

# Southern California Manufacturers' Exhibit Association

(Owned and Financed by Los Angeles Times)

130 South Broadway — Los Angeles, Calif.

30,000 Square Feet of Finest Show Rooms in America

FREE TO THE PUBLIC

# NEWS OF SOUTHERN COUNTIES

## SPEED DEMON CAUSES WRECK

### *Three Killed, Four Injured Near Oxnard*

### *Car Traveling More Than Mile a Minute*

### *Terrific Crash Results from Impact*

OXNARD, Feb. 6.—Three people are dead, killed instantly, and four others are in St. John's Hospital, Oxnard, in serious condition, as a result of an automobile accident caused by a speed demon here yesterday afternoon. The dead are Mrs. Bahige Shadid, 38 years of age, Mrs. George Habib, 32, Syrians of Oxnard, and F. W. Stewart of Los Angeles. The injured are George Habib and his three children, James, Charles and Amelia, ranging in age from a few months to ten years.

According to eyewitnesses the accident occurred late yesterday afternoon on Vineyard avenue, about five miles north of Oxnard. Stewart, driving a large car, was traveling at a speed estimated to have been between sixty and sixty-five miles an hour. He had passed everything in sight and was weaving in and out of passing automobiles according to other motorists who were on the road at the time. He had overtaken an automobile when he was confronted with the Habib machine. It is believed he tried to get back to his own side of the highway before striking the Habib car but failed. Habib, thinking Stewart was heading for the open field, turned to the left side of the highway and the crash followed.

Both machines were hurled through space and the occupants thrown out and scattered for a considerable distance along the pavement. Passing motorists found three dead when picked up. Two of the dead were terribly mangled while Stewart, driver of the speeding machine, was found a great distance from his car in a pool of blood, crushed to death.

George Habib, driver of the smaller car received serious injuries when the steering wheel pierced his body. His shoulder was broken and a lung crushed in addition to other internal injuries. Amelia Habib, 10 years of age, is in a critical condition. One of her legs was broken in ten places, according to the attending physician. The other two children, James and Charles suffered broken bones, severe contusions and abrasions and are also suffering from shock. It is believed, however, that all four of the injured will recover.

Two of the dead, Mrs. Shadid and Mrs. Habib had lived in Nxnard for some years, and were well known. Their husbands were in business together in the fruit market firm known as Habib & Shadid. F. W. Stewart is reported to have been employed near Point Magu on State highway construction work. He is survived by a widow and other relatives in Los Angeles.

A Coroner's inquest will be conducted here tonight. The Sheriff's office is today conducting an investigation.

## RETURN OF PRISONER FROM FLORIDA SOUGHT

SANTA ANA, Feb. 6.—Dist.-Atty. E. B. West, Jr., was today preparing a requisition for the extradition of F. J. Adams, Laguna Beach director of Coast Industries, Inc., who was arrested last Friday night at Clearwater, Fla., on a charge of issuing stock in the corporation without a permit.

When ready, the papers will be sent to Gov. Young at Sacramento for his signature, so that they may be officially presented to the Governor of Florida.

Sheriff Sam Jernigan may make the journey to Florida himself to return Adams to Santa Ana, he said today. His decision is not definite, he stated.

Adams was charged with the offense jointly with George S. Johnston and J. B. Neel, other directors of the Laguna Beach concern. Johnston and Neel are now at liberty under $5000 bail each, while awaiting preliminary examination March 1. Neel is City Treasurer at Laguna Beach, Johnston being a member of the Council.

### PREVENT DISASTROUS FIRE

PASADENA, Feb. 6.—Quick closing of emergency fire doors prevented what probably would have been a serious explosion today when two gasoline pumps caught fire at the J. M. Fry service station, 2215 North Fair Oaks avenue. Six hundred gallons of gasoline was protected from the flames when the station attendant managed to close the doors after the fire started.

### PHONE USE GAINS

OWENSMOUTH, Feb. 6.—According to the annual report of the Pacific Telephone Company, Owensmouth had a 21.60 per cent increase in the use of phones during 1927. The local exchange at present serves 350 subscribers.

## TRAFFIC CRASHES IN KERN

### *Two Killed, Three Injured in Automobile Accidents Over Week-end*

BAKERSFIELD, Feb. 6.—Traffic accidents took a heavy toll over the week-end, claiming the lives of two Bakersfield residents, and resulting in injury for three other citizens of Kern county. The dead are Henry Bussini, 16-year-old local high school student, and Stanley Anderson, 32, typewriter agent. The injured are Mrs. Fred Colton, Taft, deep cuts, bruises and severe shock. William Cockrill, Bakersfield, minor cuts and bruises. Bud Steel, Bakersfield, cuts and bruises.

Young Bussini, a native of Bakersfield and considered one of the best amateur motorcycle hill-climb riders in the city, met death Sunday while a group of local club riders were attempting a difficult hill near Mill, on the ridge. His back was broken and he died at a local hospital where he was kept alive for an hour by artificial respiration.

Anderson, also of this city, was fatally injured Saturday night when his automobile overturned fifteen miles south of Bakersfield on the Golden State Highway. He was brought to a local hospital but died Sunday night as the result of a fractured back. The accident occurred while Anderson was en route from Los Angeles to Bakersfield.

While driving an automobile at Taft late Saturday afternoon, Mrs. Fred Colton, wife of the Taft Savoy Hotel proprietor, was severely injured when the big machine skidded from the pavement at Fourth and Lucard streets and crashed into a telephone pole.

Steel and Cockrill of this city were injured when their machine overturned as the driver applied brakes on the car to slow down for a difficult curve on the highway near Porterville, north of here, in Tulare county.

## *Crazed Man Runs Amuck*

PORTERVILLE, Feb. 6.—Salvator Gaitan, 43 years of age, laborer at the magnesite mines east of Porterville died at his home at the mine colony this morning from gunshot wounds inflicted by himself yesterday afternoon following an attempt to kill his wife, with whom he had been quarreling.

Mrs. Gaitan declared her husband came home from Porterville under the influence of liquor, began quarreling with her and then took a .32-caliber revolver from his pocket and fired at her four times.

She evaded the shots successfully but fell on the floor from fright at the fourth. Gaitan, thinking he had killed her, turned the gun on himself and shot himself in the right temple. He remained conscious until nearly midnight, but refused to give any statement as to motives for the shooting.

Besides his widow he leaves one child.

An inquest will be conducted later by Coroner J. M. Hadley of Tulare county, who with deputies from the Sheriff's office is investigating the case.

## MASS MEETING TO BOOST WATER BILL

DELANO, Feb. 6.—Launching a State-wide campaign to secure passage of Assembly constitutional amendment No. 27, defining California water rights under the riparian rights law, to facilitate completion of the proposed State water conservation and irrigation plan, residents of Delano will gather at a mass meeting to hear leading State officials discuss the bill.

The meeting will be held Friday, February 10, at 7:30 p.m., in the auditorium of the Delano grammar school. Speakers will be Assemblymen Van Bernard, R. S. Crittenden, E. G. Adams and Frank Mixter of the State joint water legislative committee, and John V. Powers, secretary of the California Water Resources Association. A concert will be presented by the Delano High School Orchestra.

## PRIVATE FUNERAL FOR VICTIM OF PARALYSIS

HANFORD, Feb. 6.—With graveside services strictly private burial was made today of Mary Dias, 2-year-old daughter of Joaquin G. Dias, dairyman living six miles west of Hanford, who died yesterday of infantile paralysis. The place has been put under a close quarantine by County Health Officer A. S. Torrens. There is only one other case reported in Kings county, that of an adult in the Guernsey district, who is recovering.

## STEAL FANCY PIGEONS

### *Flock of Ontario Breeder of Champion Birds Raided by Prowlers During Sunday Night*

ONTARIO, Feb. 6.—Years of labor in building up a strain of pigeons which has been in demand by pigeon fanciers in all parts of the world were shattered into nothing here today for Ray B. Delhauer, in charge of the carrier pigeon department of the United States Army during the World War, when he discovered that thieves had entered his lofts and stolen fifty of the finest prize-winning birds in America.

According to Delhauer the raid was conducted by persons skilled in the handling of pigeons, as the birds were removed without confusion and with speed.

The birds were taken shortly before midnight. No indication of the theft was made known to the Delhauer family, except for the scolding of a pair of bantam chickens during the night.

It is Delhauer's practice to keep his most valuable pigeons segregated in pairs in individual lofts in order to make it a difficult task for thieves to get the birds. Recently he and a group of Chaffey Union High School boys who are also pigeon fanciers, selected the best birds for mating and placed them in one large loft. It is believed the thieves knew of this procedure and acted while the pigeons were all in the same pen.

Three silver-bar pigeon hens are particularly wanted by Delhauer, and a liberal cash reward is offered for the return of one of the three hens.

Tracks about the pigeon loft indicate that the raiders parked an automobile off the main highway, and sneaked through the orchard to the pigeon lofts. A large hole was cut in the wire fence guarding the lofts, through which the thieves climbed.

Three band tail and two other types of birds were not taken. If Delhauer is unable to recover the birds, the fine strains built up by years of labor will be totally lost to him. Several of the stolen pigeons were being trained for release from airplanes in flight, as Delhauer is confident all long-distance planes will some day be equipped with birds as messenger-carrying agencies in time of need.

## MEXICAN IMMIGRATION

### *Speakers Present Both Sides of Question Before Woman's Civic League of Pasadena*

PASADENA, Feb. 6.—California's agricultural conditions demand that Mexican immigration to this country remain unrestricted as it is now, declared Dr. George P. Clements, manager of the agricultural department of the Los Angeles Chamber of Commerce, in an address before the Woman's Civic League of Pasadena today.

Dr. Clements declared that the Mexican is a far more desirable type of citizen than the Porto Rican negro who, he said, would take the Mexican's place in the harvest fields of the West if the latter's immigration is restricted.

He cited figures from El Paso, Tex., where Mexicans comprise 75 per cent of the population, showing that the Mexicans comprise only 5 or 6 per cent of the city's charity budget. Similar figures were quoted from Phoenix, Ariz., where there is a 27 per cent Mexican population.

He characterized the Porto Rican negro, on the other hand, as far more prone to criminality than the Mexican, in addition to the fact that he is an American citizen and therefore cannot be deported. There are 1,500,000 Porto Rican negroes who want to enter the United States, he said.

The perishable crops of California require a large force of men—fifty to 150 per farm—for one or two days at harvest time, while all the rest of the year the farms are one-man propositions. These conditions are met by the itinerant Mexican population which travels about at harvest time. Such unskilled labor is supplied at present only by Mexicans.

George Winfield Scott of the Los Angeles Municipal League followed Dr. Clements, giving reasons against unrestricted Mexican immigration, declaring that a large proportion of the crime and poverty in Los Angeles county are caused by the Mexicans, while they contribute little in taxes.

At the close of the session, the league passed a resolution urging Congress to go on record as opposed to war as an instrument of public policy, and to enact legislation prohibiting the exportation of arms to any country that engages in "aggressive warfare."

## *Veteran Printer Dies at Exeter*

EXETER, Feb. 6.—Funeral services were conducted this afternoon for William Wright Jones, 70, pioneer California printer who died at his home here Saturday morning following a long illness resulting from a stroke of paralysis.

A native of Connecticut in his early years he lived in Illinois, Iowa, New York and New Jersey. At the age of 16 he came to California by steamer, crossing the Isthmus of Panama. He finished his trade as printer with W. B. Cubrey & Co. printers and publishers in San Francisco, following the trade continuously until a few years ago.

He started his apprenticeship at the age of 14 on the Hudson (Mich.) Gazette in Hudson, Mich. He also worked on the Paterson Press in Paterson, N. J. Shortly after coming West he established the Maxey Times at Camp Thomas, Ariz., the first paper in Graham county, Arizona, which was later moved to Clifton, Ariz. He also owned and edited Sebastopol Times at Sebastapol, Sonoma county. He came to Visalia twenty-five years ago, being associated for six years with the Visalia Delta.

## BRANCH CHAMBER TO HOLD BANQUET

SAWTELLE, Feb. 6.—D. F. McGarry, president of the Los Angeles Chamber of Commerce when the University branch was established; George L. Eastman, the new president, and Arthur S. Bent, past-president, who is now chairman of the advisory board at the branch, will be among the notable speakers at the first annual banquet of the University branch tomorrow evening at 6:30 o'clock at the Sawtelle Masonic Temple.

Three hundred reservations have been made, according to P. C. Mulqueeney, chairman of the entertainment committee, and Secretary Larsen of the branch. The chamber here includes Sawtelle, Westwood Hills, Bel-Air, Pacific Palisades, Brentwood Heights, Santa Monica Canyon and the Botanic Garden.

## CHAMBER DECLINES TO DIRECT FAIR

BAKERSFIELD, Feb. 6.—Pledging fullest co-operation to the Fifteenth District Agricultural Fair Association, directors of the Kern County Chamber of Commerce today approved a committee recommendation against the recent proposal that the chamber take over management of the annual Kern county fair.

Directors of the Chamber of Commerce feel that the fair association should continue to direct the event under the present system; it was stated by O. A. Kommers, president.

Audit reports incorporated in the report given by an investigating committee headed by Director Roland Curran revealed that indebtedness of the fair association, which amounted to $22,726.98 after the fair of 1925, was reduced to $9851.29 through financial success of the fairs of 1926 and 1927.

### INGLEWOOD BAY

MANHATTAN BEACH, Feb. 6.—Manhattan Beach and Inglewood will join in a celebration planned for Washington's Birthday in which the new bus line connecting the two cities will be formally opened. It is planned to have an Inglewood day at Manhattan for that day with a special reception planned for the visitors.

### UNDENTIFIED VICTIM

OXNARD, Feb. 6.—An untidentified man was found shortly after noon today in a dying condition in a barn on the George Hughes ranch at Somis. The Sheriff's office was notified and the man was taken to the County Hospital, where it was thought he would live for only a few hours.

### POLICE IN TRANSFER

NORTH HOLLYWOOD, Feb. 6.—In the monthly shake-up of the valley-division police, Sergt. C. C. Johnson has been sent to take charge of the local station. He succeeds Sergt. R. L. Wood, who has been sent to the Van Nuys station. Patrolman Harry Dale is now in charge of the Pacoima station.

## *Parole System Cause of Crime*

GLENDALE, Feb. 6.—Scoring the present parole system as being responsible for much of the juvenile and adult crime today, Chief of Police Charles H. Kelley of Pasadena, in an address from the pulpit of the Glendale Presbyterian Church last night, declared that the failure to punish criminals and delinquents is to blame for the spread of lawlessness.

"Today the first offender is paroled," Chief Kelley declared, "but the first offense is just as much of a crime as any subsequent offense. If young men and boys know that they will have to undergo punishment for breaches of the law they will think twice before committing such violations."

Chief Kelley declared that parents in many cases are ignorant of the temptations that confront their children between the ages of 14 and 18 years, adding that "temptations in the high schools of today are tremendous and are responsible for much of the juvenile delinquency that officers are called on to handle."

## MAKE TOUR OF VISALIA DAIRIES

VISALIA, Feb. 6.—"Bugs" in milk and "bugs" in cows are to be discussed at the dairymen's tour to be conducted on Thursday in the Tulare-Visalia communities under auspices of the Tulare County Farm Bureau, according to Assistant Farm Adviser A. M. Lindsay, in charge of dairy work.

The question of bugs in milk or better known as sanitation methods in the dairy, will be discussed by F. L. Hoyt, county dairy inspector, Dr. W. L. Edwards, county veterinarian, will discuss bugs in cows, or tuberculosis of cattle.

## VAN NUYS THEATER INTEREST IS SOLD

VAN NUYS, Feb. 6.—A deal has been made here in which N. Scheinberg and M. Horwitz take over the third interest owned by Louis Greenberg in the Van Nuys Theater. Consideration involved is said to be $25,000. Scheinberg and Horwitz also have control of the Rivoli Theater here and the Madrid Theater at Owensmouth. Both are experienced theater men, coming here in 1924. Greenberg is a Van Nuys pioneer, a resident soon after the town was begun. He has other business connections in Van Nuys.

## SAFE CRACKERS WORK AT HUNTINGTON PARK

HUNTINGTON PARK, Feb. 6.—Safe crackers entered the Buick automobile establishment on North Pacific Boulevard some time between 4:30 o'clock Sunday afternoon, when the place was closed for the day, and 8 o'clock this morning, when it was reopened for business, but just what was stolen from the large safe in the office was not known, as the management is checking up. Fingerprint men from the Sheriff's office were called to take fingerprints.

The tools in the service department were used with which to force the lock from the large safe.

### DISCUSS CIVIC QUESTIONS

SANTA MONICA, Feb. 6.—Business and civic interests of Ocean Park will be discussed by prominent men on the speakers' list for the civic dinner to be held tomorrow night at the Santa Monica Elks' Club, by the Ocean Park Business Men's Association. Carl F. Schader, chairman of the Santa Monica Planning Commission, will preside. T. H. Dudley, president of the Pacific-Southwest Bank of Ocean Park, will be one of the principal speakers.

### PIONEER DIES

BAKERSFIELD, Feb. 6.—Mrs. Hannah C. Lowell, 74 years of age, widow of the late William Harrison Lowell of Bakersfield, and a resident of this city since 1876, died Sunday at her home, 1120 Seventeenth street, following a brief illness. Funeral services will be conducted at the home Tuesday at 2:30 p.m., by Dr. Willis G. White, pastor of the First Presbyterian Church. Interment will be in the family plot beside the grave of Mr. Lowell. Arrangements are in charge of Payne & Son's mortuary.

### CHARLES R. MITCHELL

OWENSMOUTH, Feb. 6.—Charles R. Mitchell, 54 years of age, resident of Weeks Poultry Colony, died at his home on Strathern street. Burial was in Oakwood Cemetery, Chatsworth. He was a native of Scotland.

## *Torn Paper Gives Clew to Officers*

### *Hope to Arrest Pair Who Abandoned Infant Child Near Glendale*

GLENDALE, Feb. 6.—Clews furnished by torn scraps of a letter found in the brush fringing the Los Angeles River bed are expected to reveal the identity of the man and woman who are believed to have abandoned the body of a day-old baby at the point where Western avenue crosses the river.

The body was found yesterday by a party of mushroom hunters, and Detective-Sergeant F. C. Williams of the identification bureau of the Glendale Police Department traced the footsteps of a man and woman several hundred feet from the spot where the baby's body was found, picking up the scraps of the letter which, when pieced together, furnished data on which the Lincoln Heights police are working to unravel the mystery.

The body of the child was found in the territory of the Los Angeles police. The letter gave an address in Eagle Rock and asked that the person to whom it was written meet the writer on January 28, adding, "I am too dumb to write what I want to say."

## *Glendale Man is Victim of Robber Gang*

GLENDALE, Feb. 6.—After a trip that included visits to several bootlegging establishments in Los Angeles, according to his asserted admissions to the police, Colin Brookover, 135 North Jackson street, was found wandering the streets here in a dazed condition early this morning, and was taken to the Physicians' and Surgeons' Hospital by Patrolman Mahan. Brookover told Mahan that he had been slugged and robbed of $40 by three men with whom he had gone to Los Angeles and that he had been thrown out of the car. Search by the police resulted in the arrest of J. W. Byrd, 463 West Ivy street, Glendale; W. E. Kelly, San Gabriel, and Joe Kavanaugh, 2634 Avenue Thirty-four, Los Angeles, who were held on Wright Act charges after the officers had discovered a half-gallon jug containing liquor in their car.

The discovery in their car of a piece of lead pipe, through which a wire had been threaded to make a loop that might be used to strangle a robbery victim, coupled with the charges made by Brookover, has led the police to start an investigation of the three men, in the belief that they may be members of an organized gang of criminals.

## GLENDALE MAN IS HELD IN BAY CITY

GLENDALE, Feb. 6.—Jack Dunlop, former book-keeper for Tanner & Hall, Limited, automobile dealers, who has been missing for over a month and who has been sought by the police on an embezzlement charge, has been arrested in San Francisco, according to a wire received by Chief of Police J. D. Fraser, from Chief O'Brien of the Bay City department.

Detective Lieutenant Charles F. Blake, accompanied by W. A. Tanner, have gone north to bring Dunlop back here. Dunlop disappeared several weeks ago immediately following an attempted robbery of the Tanner & Hall offices. Although it was not claimed that he was in any way connected with the burglary, a check-up of the books of the firm is alleged to have revealed discrepancies that led to the filing of the embezzlement charge.

## OFFICERS ESCAPE INJURY IN SMASH

GLENDALE, Feb. 6.—While Detectives Warwick and Richardson were patrolling on Burchett street last night they stepped from their automobile to investigate a machine standing by the curb. Within a minute after they had left their car another machine driven by F. D. Hicks, 445 West San Fernando Road, Burbank, crashed into the rear of their machine, wrecking both cars and injuring Hicks and W. A. Messick of the same address, who was riding with Hicks, about the face and head.

The officers declare that they had warned Hicks by signalling to him with a flashlight as they saw him approaching at a speed estimated at more than fifty miles an hour, but he was unable to halt his car in time to avoid the crash. No arrests were made.

### SCOUTS GET CHARTER

CAHUENGA PARK, Feb. 6.—Cahuenga Park Boy Scout Troop No. 29, member of the San Fernando Valley council, has been presented its charter by Warren McIntire, chairman of the troop committee. Joel Winter, Scoutmaster, received the charter.

## SCIENTISTS WORK TOGETHER

### *Telephone Expert Tells Students of Great Benefits to be Derived from Co-ordination*

PASADENA, Feb. 6.—Group methods of research in which several scientists work together on a single problem are supplanting the old system of "every scientist for himself," declared Dr. Edward B. Craft, executive vice-president of the Bell Telephone Laboratories, Inc., in addressing the student assembly at the California Institute of Technology today on the subject, "Co-Ordination in Research."

This new mass research is saving millions of dollars in industry, Dr. Craft said, giving illustrations from the experience of the Bell Laboratories, largest industrial laboratories in the world.

The Bell Laboratories attacked the problem of telephotography, or the transmission of photographs by wire, about four years ago because of the demand for this kind of service by newspapers, Mr. Craft said. Six or eight groups of men were placed on the problem and within six weeks a complete transmitting set was in operation, while two months later pictures were being sent over the telegraph wires. One man working alone on the problem would have required at least six years to solve it, he said.

Television, trans-Atlantic telephony, improvements in trans-Atlantic cables by the use of permalloy, which increases efficiency five times, and other recent accomplishments are the results of this mass research, he stated.

These demands of industry which must be met in a short space of time in turn place new demands on the scientist and technician. He can no longer be a recluse who follows his own whims exclusively. The new type of scientist must be a man of varied interests and a personality that will permit him to work harmoniously with others, Dr. Craft said.

## PORT SURVEY UNDER WAY

### *Capt. Leonard Cox Gathers Preliminary Information Along Ventura County Coast Line*

VENTURA, Feb. 6.—The engineering survey ordered by the Ventura County Harbor Commission got officially under way today when Capt. Leonard M. Cox, of San Francisco, United States Navy, retired, arrived in Ventura with his chief engineer and began gathering together a survey crew and equipment.

Later in the day Capt. Cox began his twenty-mile walk along the coast from Point Magu to Ventura to gain a first-hand observation of the engineering possibilities of a harbor somewhere on the Ventura county coast line.

Capt. Cox is planning to spend two or three days in outlining the work his surveying crew is to do under the direction of his chief engineer.

When the crew and boat have been selected, Capt. Cox will have a number of large wooden floats made which will be used in charting the currents along the coast line. This particular phase of the work is to require a month, according to Capt. Cox's calculations.

The entire survey, he has announced, will require from four to six months, depending largely upon the amount of data that will have to be gone over and considered. Charting of the currents, he said, is necessary in order to design a harbor the mouth of which will not develop into a sand trap.

## *Leaves Estate for Children*

REDLANDS, Feb. 6.—J. A. Kimberly, millionaire paper manufacturer of Neenah, Wis., left his wealth to his seven children, according to the terms of the will filed for probate today in the Superior Court. He mentions in the will that his wife, Mrs. Helen C. Kimberly, has been heretofore amply provided for and he therefore made no provision for her in the will.

The will bequeaths all his entire estate in whatever form to his two sons, John A. Kimberly, Jr., and James C. Kimberly of Neenah, Wis., and his five daughters, Helen Kimberly Stuart, Jessie Kimbrly Paine, Lucy Kimberly Curtis, Mary Kimberly Shiris and Nancy Kimberly Bergstrom, to be divided equally among the seven.

His two sons and C. J. Curtis of Long Beach are named as executors to serve without bond. Mr. Kimberly was the head of the Kimberly Clark Paper and Company of Neenah that makes all the paper used by the newspapers in the rotogravure process throughout the country.

It is understood that the fine estate here or the heights and known as Kimberly Crest, is in Mrs. Kimberly's name and that it has been here for several years. Mr. Kimberly died at the home here where Mr. and Mrs. Kimberly have lived for over twenty years.

## *All to Bear Share of Cost*

SAN DIEGO, Feb. 6.—The Greater San Diego Delegate Assembly has petitioned the City Council to handle all public improvements of large dimensions under the 1911 Improvement Act, whereby every piece of property in the city would be assessed a share of the expense.

Under the present plan of voting bonds and including the bond interest and sinking fund in general taxation, none of the burden for large improvement projects is borne by churches and schools and army and naval reserve and own property assessed at $5000 or less because of exemptions, it is declared.

Approximately 10,000 citizens are said to be represented by the Greater San Diego Delegation Assembly, which is composed of the following improvement associations: Logan Heights, Arlington Heights, Imperial Heights, Southern View, Chollas Heights, Golden Hill and Normal Heights.

## JUDGE SEES REPLICA OF OLD HOME PLACE

PASADENA, Feb. 6.—Judge J. J. Trabucco, presiding jurist in the Hickman trial, yesterday visited the scenes of his Mariposa county boyhood, in replica, at the reproduced Trabucco Trading Post of Mariposa, which has been built in Pasadena by W. Parker Lyon, 1161 Virginia Road.

Mr. Lyon built the post exactly like the original one to house his large collection of relics of the pony-express days of the West. The original Trabucco Trading Post was a pony-express station and was owned by Lewis Trabucco, father of the judge.

In the Lyon collection are guns, saddles, demijohns, hundreds of letters, strong boxes and other articles typical of the period.

### STUDY CITRUS CROP

VISALIA, Feb. 6.—Prof. Warren Schoonover, citrus specialist of Berkeley, is in Tulare county for a few days conferring with the local extension representatives and conducting some field work and pruning demonstrations. A series of ten citrus-pruning demonstrations are to be conducted under auspices of the citrus department of the Tulare County Farm Bureau. J. C. Johnson, assistant farm adviser, has charge of this work in Tulare county.

## *Banker Jailed After Accident*

SANTA ANA, Feb. 6.—Rollo Howden, 29 years of age, Los Angeles building contractor, and Lovan B. Fischer, 27, escrow officer in the First National Bank of Los Angeles, are in the County Jail today awaiting arraignment in court on liquor and traffic charges following a wreck near San Juan Capistrano which involved a narrow escape from injury to several persons.

Howden, accompanied by Fischer, was driving his car home from San Diego at an early hour today when he met the car of Reuben S. Barbachano of Tia Juana and San Diego. Howden's car crashed into the other automobile, wrecking both machines. A truck following Barbachano's machine was unable to avoid the wreck and was diverted over an embankment. None of the occupants of the three vehicles was injured.

State Traffic Officer Joe Clever, arriving on the scene a little later, placed Howden and Fischer under arrest. They were to be arraigned today before Justice K. H. Morrison in Santa Ana. Howden was charged with reckless driving. Fischer with possession of liquor and being drunk.

## *Snowball Costs Painful Injury*

UPLAND, Feb. 6.—His right eye lost when he was 6 years old, Paul P. Mayberry, 28, of 3551 Brandon avenue, Pasadena, with the aid of A number of specialists, was trying to save the sight of the other today. While Mayberry was driving down Mountain avenue from Camp Baldy, where he and his friends had enjoyed an outing, a party of Pomona boys also returning from the mountains had snow banked high on the running board of their automobile. As they swept past the machine which Mayberry was driving Erwin M. Rimmer, 18, of 925 White avenue, Pomona, is alleged to have hurled a snowball at his automobile, which smashed a window and struck Mayberry in the left eye.

Mayberry says the snowball contained several small rocks and pieces of gravel which cut deeply into the eye and required several stitches to close the wound. Mayberry reported the affair to Upland officers.

## EARLY DISCUSSION OF ARMISTICE DAY

BAKERSFIELD, Feb. 6.—Bakersfield, Taft and McFarland posts of the American Legion plan to stage independent Armistice-Day celebrations in these three communities next November 11, according to announcements by representatives of the post at the February meeting of the Kern county Legion council held Sunday in McFarland.

After some discussion of the Armistice-Day observance, the council voted approval of independent celebrations by any member posts desiring to sponsor programs in their respective communities. Last year all Legion posts in the county joined with Frank S. Reynolds Post 20 in staging the Armistice-Day celebration in Bakersfield.

A. W. Brink, past Chef de Gare of Kern county Voiture, Forty and Eight Society and past commander of Stanley H. Little post of the Legion at Taft, unanimously was elected first vice-commander of the county council at the session yesterday, to succeed the late August Villard of Delano.

## FEAR BOYS LOST ON MOUNTAIN TRAILS

UPLAND, Feb. 6.—Fear was felt here today that Mt. Baldy has claimed two youths who set out at 11 o'clock Saturday night to scale the high mountain peak, and who had not returned to the hotel at Camp Baldy late today. Names of the two boys were not known by Herbert McCulloch, manager of the hotel, and the last man at the camp to see the boys start on their perilous venture.

When the boys announced at Camp Baldy Hotel Saturday night that they planned hiking to the top of the mountain peak McCulloch tried to dissuade them, but failed. The boys had no light or torch of any description, and were about to start without one. Manager McCulloch made a lantern for them in which was placed a candle.

### POULTRY EXPERT TO TALK

RESEDA, Feb. 6.—T. J. Conway, poultry adviser at Pontana, will be principal speaker here tomorrow night at the meeting of the Reseda Poultry Association. Before coming to California Mr. Conway was head of the poultry department of the Texas Agricultural College for nine years.

## IDENTIFY MURDER VICTIM

### *Young Man Slain in Santa Barbara County Proves to be Son of Wealthy Rancher*

SANTA BARBARA, Feb. 6.—The body of a young man found shot to death near Los Olivos on January 28, today was positively identified as Manuel Nunes, Jr., 25-year-old son of a wealthy rancher of Stimson Beach, Marin county.

Identification was made by the father through a photograph sent to him when it was discovered that an automobile found abandoned at Harriston, twenty miles west of the murder on the morning of the slaying, belonged to his son.

Undersheriff Jack Ross, who has been investigating the case, received a telegram from Sheriff J. J. Keating of San Rafael stating that Manuel Nunes, Sr., had positively identified a photograph of the body as that of his son.

Young Nunes left his home on January 10 in a small coupe and with $200 in cash, bound for Southern California. It is believed that he picked up a stranger en route who murdered him near Los Olivos, disposed of the body by dragging it into a field and then drove away in the car.

Investigation revealed that the car had been abandoned near Harriston at 6 o'clock on the morning of the murder with a burned-out bearing.

The body of the youth was interred in a pauper's grave Saturday, but was removed today and will be sent to the griefstricken family.

# WARNING ISSUED BY GOVERNM

*Cut Cantaloupe Acreage Federal Authority*

*Imperial Valley Growers Seriously Affected*

*Better Growing and Co-operation Also Recommended*

EL CENTRO, Feb. 6.—Serious warning that the cantaloupe and melon growers are overproducing, and a bulletin made public today by Lorrin W. Brown, chief of the fruit and vegetable division of the United States Department of Agriculture that unless the cantaloupe acreage in this section is reduced disastrous market prices will result, was issued here today.

Comparative figures showing the decline of the market in the Imperial Valley has been increased during the past week are quoted in the report issued today.

"In 1927, acreage in Imperial Valley increased about 12 per cent, production increased 20 per cent, and in 1928, with a resultant decrease in acreage, the total value of the crop will be approximately $1,000,000. Last year a crop valued at $10,250,000 was produced on 27,500 acres planted. Imperial Valley in 1926, with last year's $5,500,000 crop produced on 50,700 acres shows sufficient argument for reducing the corresponding difference between the 1925 and 1927 acreage values in the other early melon fields, Georgia and Texas, may indicate the advisability of similar action in this respect, it is said, regarding quality of last year's crop also point to the necessity of growing and better grades of melons and more care about packing and shipping.

"Total acreage and production of the Intermediate shipping states (Arizona, Arkansas, California than Imperial; Delaware, Florida, Indiana, Maryland, Nevada, North Carolina, Oklahoma, South Carolina and other Texas) have not changed materially during the past three years, so general changes in production from the relation between the States in the Union. Where prices have been favorable, acreage is likely to be increased somewhat and conversely where prices have been less favourable decreases are probable.

"The real danger is not generally more favorable prices in the intermediate growing areas—acreage and production increases—will lead to more intensive decreases in this group. Usually light crop of all winter vegetables, especially peaches, had a favorable effect upon cantaloupe prices. Unfavorable in 1927 and 1928 turns for the past three years before, rather than the normal prices in 1927, should be used as basis for consideration in planning 1928. These indicate that the tenance of present acreage group of States is likely to best results."

## Consolidation of Papers at Tulare Co

VISALIA, Feb. 6—Merger of the two oldest newspapers in San Joaquin Valley, the Visalia Delta and the Visalia Times, will become effective March 1, announcement made over here today by Morley Maddox, president and publisher of the Visalia Times-Delta. The Delta is of much interest throughout the valley and is the culmination of consideration in Visalia for some time.

The new paper will be published under the name of the Visalia Times-Delta, as a result of the Associated with Maddox as president. Election will be at Charter of Stabilization of the Legion at an early date, at which time elected first officers of the Visalia Times-Delta, now privately owned by Young.

The new paper will be published at the present plant of the Delta, while the present plant of the Times will be utilized as a job printing establishment. Maddox will be general manager and have charge of the publication.

The Visalia Times-Delta will be issued as a morning newspaper, having as its field their development and progress of the community. Fullest support has been given the merger by the merchants and the people, it is said, and will enter the field with the support of the entire community.

Maddox is the oldest publisher in point of years. He was founded in 1859 and is one of the oldest papers in San Joaquin Valley.

## RECENT RAINS FI CITY RESE

SAN DIEGO, Feb. 6.—Recent rains in the city's impounding reservoirs overflowing. It was reported today by Hydraulic Engineer J. W. Reagan in charge. Heavy rains in the mountains yesterday swelling the flow so that by 2 o'clock this afternoon Morna dam was overflowing, Reagan said. He went out early this morning to see that no damage was done and said that by today the reservoir would be full to the top and that the flow would continue to run over until that dam began to fall. Hodges spilled yesterday and Otay is almost full.

The rain for the year in Morena was 4.67 inches, Reagan said, the same in Williams and Cuyamaca more than one inch. With the reservoirs all filled now, Williams said, there will be no further need of water supply this year.

## FIND MISSING GIRL AT HOME OF

ARCADIA, Feb. 6.—Stephanie, her home since last Thursday, Stephanian, 16-year-old girl has been found at the home of her sister in Los Angeles, according to Arcadia police. The girl disappeared leaving home to the effect that she was unhappy in the home of her brother. The disappearance of Stephanian caused a search by police department and activity on the part of members of the Boy Scouts of Arcadia.

The fact that the missing girl never showed any desire to leave home at any time, except for the statement that she would run away, caused the life of a family to live the life of a fugitive during the absence all the more serious.



## WANT-AD INDEX


Page
Accountants ..... 15
Agents ..... 15
Apartments ..... 15
Architects ..... 15
Attorneys ..... 15
Auctions ..... 15
Automobiles ..... 15
Automobile Agencies ..... 15
Automobile Dealers ..... 15
Automobile Repairing ..... 15
Automobile Schools ..... 15
Automobile Tires ..... 15
Auto Trailers ..... 15
Banks ..... 15
Beauty Shops ..... 15
Bicycles ..... 15
Boats ..... 15
Books ..... 15
Building Materials ..... 15
Business Announcements ..... 15
Business Chances ..... 15
Business Opportunities ..... 15
Business Property ..... 15
Cafes ..... 15
Camps ..... 15
Cemetery Lots ..... 15
Chiropractors ..... 15
Clothing ..... 15
Coal, Wood, Etc. ..... 15
Contractors ..... 15
Dancing ..... 15
Dentists ..... 15
Dressmaking ..... 15
Drugless Physicians ..... 15
Electrical Contractors ..... 15
Employment ..... 15
Engineers ..... 15
Exchanges ..... 15
Exchange Property ..... 15
Exterminators ..... 15
Farms ..... 15
Financial ..... 15
Flowers ..... 15
Furniture ..... 15
Furniture Wanted ..... 15
Garages ..... 15
Gardening ..... 15
Hardware ..... 15
Hats ..... 15
Help Wanted ..... 15
Hospitals ..... 15
Hotels ..... 15
Houses ..... 15
Houses Wanted ..... 15
Insurance ..... 15
Jewelry ..... 15
Laundries ..... 15
Lawn Mowers ..... 15
Legal Notices ..... 15
Lodges ..... 15
Lost, Found, Strayed ..... 15
Lots ..... 15
Machinery ..... 15
Manufacturers ..... 15
Masseurs ..... 15
Medical ..... 15
Miscellaneous ..... 15
Money to Loan ..... 15
Monuments ..... 15
Motion Pictures ..... 15
Moving ..... 15
Musical ..... 15
Notices ..... 15
Nurses ..... 15
Office Equipment ..... 15
Office Space ..... 15
Optometrists ..... 15
Painting ..... 15
Pianos ..... 15
Plumbing ..... 15
Poultry ..... 15
Printing ..... 15
Professional ..... 15
Publications ..... 15
Radio ..... 15
Real Estate ..... 15
Rooms ..... 15
Rooms Wanted ..... 15
Salesmen ..... 15
Schools ..... 15
Shoes ..... 15
Shoe Repairing ..... 15
Signs ..... 15
Stamps ..... 15
Stocks, Bonds ..... 15
Storage ..... 15
Tailoring ..... 15
Taxidermists ..... 15
Tents ..... 15
Theaters ..... 15
Tickets ..... 15
Tires ..... 15
Trailers ..... 15
Transfer ..... 15
Travel Opportunities ..... 15
Trucks ..... 15
Typewriters ..... 15
Undertakers ..... 15
Upholstering ..... 15
Vacuum Cleaners ..... 15
Wanted ..... 15
Wearing Apparel ..... 15
Wheels ..... 15
Wholesale Houses ..... 15
Wire Work ..... 15


## LOST, FOUND, STRAYED—And Rides

DOG lost, French bull, from 3rd & Irving Blvd. No license or name on collar. Has left ear bent down. Answers to name of "Bona." Reward. Phone OR. 2113.

DOG lost, Reward for information or return of tan, 4 mo. old female collie pup, strayed from 1532 N. Orange Grove Ave., Hollywood. Name "Bonnie." GR. 2549.

DOG lost, brown collie, black face with white markings. M. T. Stats license on his collar. 738 N. KENMORE. GL. 2449. Reward.

DOG lost, black & white female terrier, long tail, name "Peggy." Lost on Western ave. Pk. HO. 4298. 1264 W. Vernon. Reward.

DOG, strayed Friday afternoon. Small white poodle without collar. Answers to name "Fido." Child's pet. Reward. RO. 2177.

DOG lost from 257 W. 49th st., shorty haired white & tan, license 20232; 1 brown & 1 blue eye. Telephone TU. 6156. Reward.

DOG, white, long curly haired dog, name "Bozo," has brown spot on eye and tail; weight 40 lbs. Reward. 4076 Melrose.

DOG found, Scotch terrier, Inquire 319 N. OAKHURST DRIVE, Beverly Hills. BR. 4352.

DOG lost Thursday morning, Boston bull female, answers to name Micky. Reward. 141215 W. 10th. FOU. 8135.

DOG lost, red Pekingese, female. Finder return 1106 Queen Anne Place. Reward.

DOG lost, Boston bull terrier, male, brindle, white streak on face. Reward. 1764 W. Jefferson. RO. 6025.

DOG lost, Boston bull terrier. Left ear white, other black. $10 reward. 1764 W. Jefferson. RO. 6025.

DOG lost, small Boston bull, brown & white male, boy's pet, female return 1411 F. Reward. Reward.

DOG, collie, white on front legs, back feet, tip of tail, spot on neck. Lost Sunday, 2483. OLIVE. Reward.

DOG, wire-haired fox terrier, 5 mos. old, white, 1 brown ors. Reward. 1917 F.

GLASSES lost, shell rimmed glasses in blue leather case, marked Grauman. Western ave. Rew. GL. 8176.

HORSE (pony) found, bay, wh. face, Blvd. 2071 Laurel Canyon Rd.

KEYS—4 or keys on heart-shaped ring. Leave Sinclair, N. Hillside ave. Holly'd. Reward. GR. 2606.

MONEY, roll of bills, lost 1st. Bullock's 3111-st. store, 7th & Metro. shop. Party return same will be rewarded. 2719 HALLDALE.

PEARLS lost on Wed. Feb. 1st, probably on Holcrome Drive, double string with platinum clasp. Reward. GR. 2606.

PURSE lost, black silk, cont. about $71, at Ambassador Hotel or Main'n on 7th st. Liberal reward. OL. 4207.

PIGEONS lost, 2 all white Eng. carriers. Dr. O. 2295. Reward.

RING left in washroom at Hill st. Jr. Orpheum Theater, on Friday eve, at o'clock. Valuable diamond ring. Finder please return to 2446 Bullong ave. and receive reward.

RING found, man's secret order, gold. Call Camp Baldy, Jan. 13. GR. 2606.

SAXOPHONE lost, alto, Conn, No. 2, A. Frank, on Mia Rd. Sew. Hu. 61107-M.

SKATE, ice, with shoe, lost on E car, Sat. Reward. 1318 Berendo.

TIRES lost. Auto tires, 31x6.50, lost, Beverly Hills and Hollywood. Reward. Phone OR. 9514.

UMBRELLA lost, brown with tan border, carved handle, on Virginia Rd. Reward. Phone 3045 EVERETT.

WRIST WATCH, PLATINUM CASE, OL. 1046 OR WH. 8748. Reward.

LOST—Horn-rimmed glasses in leather case between Hollywood & Vine st. & Hill or car. Return to Miss Nathan, Glove Dept. May Co. or phone evenings, RE. 4514.

LOST, in Hollywood, spare tire, lock & bunch of keys. Finder please return to 201 S. Harvard, Glendale. Reward. Capitol 6462.

WILL party who found soft bk. leather purse on corner of Penn. & Jan. cont. rec. cites, call GA. 4811, rew.

STRAW SUITCASES lost, betw. L. A. and Long Beach. Obtains reward if spared. WH. 4973.

LOST, naval officer's cape. Reward. Return to Lieut. Comdr. W. R. Laidlaw, U.S.S. Tennessee, San Pedro.

BLACK overnight bag with words "Rose Marie" on it, lost Foothill Blvd. Reward. GR. 6162.

LOST, Le Boef fountain pen without cap. Friday. Reward. CA. 5345.

## NOTICES—MISC.

### SPECIAL NOTICES—Miscellaneous —6

PHONE YOUR WANT-AD TO THE TIMES. NO CHARGE ACCOUNTS NECESSARY, AND COURTEOUS, EXPERIENCED AD-TAKERS. DAY AND NIGHT SERVICE. HELP WITH YOUR COPY IF DESIRED. MEtropolitan 8700.

### Baths and Massage —6-A

Swed. Mass. cab. sweat, shwr., vibration, internal bath, gall bladder drain, stom. wash, drugless heal. Mass. 424 S. Bdwy. R. 208 VA. 1182.

ROMAN BATHS. TURKISH BATHS. Pink Waronger, 417 Brockman Bldg. TU. 3846. 7th & Grand. MU. 8477.

CAL. SWEATS, massage, sun ray, chiropractic. 542 S. Bdwy. Rm. 314. Hrs. 10-6 Sun. 10-1. TU. 7496.

CAL. SWEATS, massage, sun ray, expert, noted. 10 a.m.-11 p.m. 1257 W. 7th. Open Sundays. DR. 9488.

SWED. mass., chiro., electrotreat. 723 Grand Bldg., 8th & Bdwy. TU. 4330. Hrs. 10-6. Sun. 10-2.

CHIROPRACTOR. SWED. MASSAGE. Open eve. 700 S. La Brea. Office 200. Cor. Wilshire. OR. 0262. Open Sun.

DR. NOON & Isham, nurse, elec. vapor, violet ray, mass. Hrs. 9:30-7. Sun. 11-1. 1012 Calif. Bldg. 2nd Bdwy.

ABBOTT'S TURKISH BATH ESTABLISHMENT. 230 S. 4TH. Prop. New and modern. 414 N. Main st.

CHEM. & intest. baths, mass., young Bath Clinic, Madame Dr. 2326. 6th.

CHIROPRACTIC adj. & Swedish massage. Hrs. 10 to 5:30. 220 W. 11th.

EXPERT European masseuse. Private. 1 NELSON. MU. 2167.

SCIENT. Mass. Ther. Mrs. McFarland. 1510 W. Pico. Apt. 112. AT. 0592.

MASS., violet ray & vibratory. 1306 W. 3rd st. Apt. 5. Hrs. 10-7. LI. 5.

STEAM shower bath and massage. 522 Stock Bldg. 10-4. Sunday 10-4.

THE HOLLENBECK. 1 block from 10-4. Mrs. Cattle. 922 W. 4. Apt. 7.

NURSE, reducing, scientific, beneficial mass. Cal. 11316. 1164 W. VINE.

MAGNETIC treatments, tabloid nature, take patient my home. AT. 6874.

NU Method foot, face, scalp, mass. 1211 Lumber Bldg. 5th & Spring. 11.

SPECIAL new meth. mass. Possible cure. 424 S. Western. Cr. S. W.A.1789.

NURSE, scientific mass., nervous, mental. Dillard 3436.

INSTITUTE Swedish massage, 233 Un. Bank Bldg. 7th & Hill. VA. 6278.

Frances Wells, Chiro. 310 Mason Bldg., 219 W. 7th. 96414. Hrs. 9-5.

MASSAGE treatments, 6174½ S. Broad Blvd., Glendale. Hrs. 10-3. 7-9.

Trained nurse, thorap., massage. 836 W. 23rd. 512 Pay. Bl. 8 a.m.-8 p.m.

YOUNG nurse, massage, violet ray, treats your home or mine. JE. 1224.

EXP. masseuse wants position. M. Reeves. 1460 Wright st. AT. 9665.

SCALP massage & manicuring. 812 Orpheum Theater Bldg., 9th-Bdwy.

### Medical —6-B

### Drs. Shores & Shores

501 Mot. Theater Bldg. 6th & Hill. Catarrh, deafness, head noises, hay fever, asthma, rheumatism, eczema, piles, epilepsy, goiter, nerves, blood, skin, lungs, heart, stomach, bowels, bladder, kidneys, liver, electricity. 24 yrs. Hrs. 9-5, exc. 1-3. Sun. 10-12.

### MAN DOCTOR

EXAMINATION FREE
219 Douglas Bldg. cor. 3rd & Spring
DR. ELSIE HAROLDEN. Hrs. 9 a.m. to 8 p.m. Women's diseases. 518 Ferguson Bldg., 3rd & Hill. VA. 4941. 10-6.

### Optometrists, Hospitals, Etc. —6-C

PLEASANT home for aged invalids. Graduate nurse, rates reas. RO. 1347.

### Society Meetings —6-D

STRANGERS' SOCIAL CLUB MEETS Tues. Thurs. Sat. Music-Art Hall, 730 S. Broadway, 7 to 11:30. Cards, dancing, modern and old-time dancing.

### Chiropractic —6-F

SPECIAL! This ad & $10 entitles you to full $25 course in 12 treatments. Dr. Barton, D.C. Hrs. 9-4. Wed. & Sat. 9-12. VALEN. 11-7. 401 Spreckels Bldg., 714 So. Hill. VA. 7945.

### TRAVEL OPPORTUNITIES—Land, Water, Air —7-B

### 20 Passenger Parlor Cars

BONDED; INSURED; ON SCHEDULE.
TUES., THURS. AND SAT.
PHOENIX $12. EL PASO $20.
DALLAS $30. CHICAGO $47.50.
Low fares all points East.
BORDERLAND STAGE SERVICE
320 E. 8TH. TUcker 8594.

ASHLAND-PORTLAND
To-Day—To-Day
SEATTLE—VANCOUVER
Bonded Insured Carrier
Express service, heated, luxurious coaches, individual reclining seats.
PORTLAND-L.A. STAGES, INC.
Los Angeles, El Paso, Dallas, K. C., Chicago, South, East. Phoenix daily. ARTOR Hotel, 901 S. Hill. MI. 6783

Golden West Stages, Inc.
901 E. 8TH ST. VAndike 9351
911—PORTLAND—911
521—SEATTLE—521
THROUGH SERV. NO CHANGE

PHOENIX, SALT LAKE CITY
DALLAS, CHICAGO
GENTLEMAN will drive car to New York for free transportation. Address P, box 134, Times Office.

### AUTOS FOR HIRE—With or Without Driver —7-B

LATE model sedan with exceptionally competent driver, hour, day, week or month. Go anywhere, any time. Know Calif. thoroughly. DU. 8628.

NEW Buick sedan, reasonable, by day, week or month. Will go any place, any time. H. T. Henderson, 4326 Lexington st. Phone HO. 7182.

LIMOUSINES with driver. Know all points of interest. Any time, anywhere. Reas. rates. WA. 1741.

CAYS MOD. CLOSED CARS. $75 PER MONTH UP. NO MILEAGE LIMIT. 1948 SO. ALVARADO. RE. 2448.

NEW CLOSED CAR—Owner drives. Reas. rates. Phone DUnkirk 78611.

OAKLAND sedan, new, reas., terms. Lady driver. AN. 2044.

SUPER Sedans $25. Sedan, week or month. Reasonable rates. DU. 6914.

PACKARD sedan, 7-pass. Owner drives, long or short trips. BE. 2679.

### BEAUTY SHOPS—And Woman's Sphere —7-D

??OVERWEIGHT??

OUR BLOOD WASH POSITIVELY removes it. Reducing, Massage, Marathon, intestinal, cabinet bath. Gymnasium. 747 S. Hill. Rm. 317.

SPECIAL this week, $15. No water or finger wave necessary. Guaranteed. MacDonald's College, 723 S. Broadway.

PERMANENT WAVE $5

426 LOEW'S STATE BLG. VA. 4426

WHY look old? when we can eliminate all wrinkles & give a youthful complexion. Lorraine's, 412 Brack Shops.

SPEC. Mon.-Tue. $1 shamp. & marcel or fin. wave, $1. 6 Hope. TU. 9377.

SUPERFLUOUS HAIR, moles removed from face & arms. For appt. call RE. 6197.

WRINKLES removed. $1 treat. Not a peel. Be convinced. Fk. 456-457.

### PERSONALS—Business —8

LEGITIMATE
MOTION PICTURE
STUDIO
IN
HOLLYWOOD
IS OFFERING A
FREE SCREEN TEST
Without any cost or obligation. Under the personal supervision of
MR. JOHN E. INCE
Noted Motion Picture Director.
Bring or mail this ad now to MR. JOHN E. INCE
Director of Productions
The Cinema Schools, Inc.
1239 GORDON ST., HOLLYWOOD
Name.....
Age.....
Address.....
7-2-7-28.

MOTION PICTURES

We are producing a series of educational photoplays, can use high sch. and some grammar school students. Professional coaching for stage and screen. Our work is thru the pictures for talented pupils. Tremendously effect. 7102 Hollywood Blvd. Open eve.

We Can Market Your Products

Import & export. National Corp. Service, 402 Security Title Ins. Bldg., 6th and Grand.

$1000 FOR YOU

Must have $1000 cash by Tuesday p.m. I have $2000 in stock. $1000 is share for share with $1000. Will give $2000 stock and will guarantee to buy back in 9 months' time at par. See Mr. Gallo, 1243 S. Gaffey. Bldg.

BEAUTIFUL Sport and Afternoon gowns exhibited today and tomorrow. Jessica, ALEXANDRIA HOTEL. FASHION SHOW, mezzanine floor, 2:30 to 5:30 p.m. A. F. Passmore, street star hostess.

Gloves Shop.

LADY, just furnished beautiful home, would consider receiving or 2 guests able to pay well for it. Refined home, congenial atmosphere. Kitchen privileges. Phone mornings, 10 to 12. 1831 S. Gaffey. Bldg. HOLLYWOOD Rev. & Pub. Co. Review & market reports, stories, etc. Responsible carrier desired. 1750 N. HAZARD, editor, 219 Rice Bldg. GL. 1443.

SPINLENE rejuvenative massage treat. Free lessons to operators, nurses, the public. SPINALENE LABS., 1421 S. Hope. 540 So. Coronado. Phone DU. 4172.

ART LOVERS NOTICE

Well known artist to sacrifice group of original oil paintings. 451 E. Grand. Apt. for Mr. Clark.

ANY one seeing accident at cor. Alvarado and Valley sts. Jan. 12, about 3 p.m. will confer favor by phoning AX. 1944. Reward. Witness.

WRITERS—Send us your manuscripts for prompt and accurate typing. Stenographic Service. Manuscript Service Bureau, Box 46, Norco.

ATTORNEY wanted, active practice, Los Angeles required, will be rewarded and returned. Address T, box 256, Times Branch.

$100 to anyone who will use Patten-sende corrective cosmetics 6 mo. by directions without satisfactory results. Call Mr. Patten. 4652 Blvd. Bldg. contr. has everything you want in fine new homes. Why pay rent when W. will sell you for less? AX. 1944.

REF. GENTLEMAN will teach reducer, weight & lbs. etc. & easy mail box. Box 1, Times Office. Branch.

FOR sale, Class "A" membership in Hillcrest Country Club. Address M. Box 1, Times Branch.

CLUB MEMBERSHIPS. I pay cash but sell on terms if desired. Ext. 1070. Security Bldg. 6th & Hill. VA. 7191.

GRENTWOOD C. C. reg. membership. Make offer. Pk. Sierra Madre Block 154.

MISS CONDON for club memberships. 4246 W. Washington. CR. 1-1. Apt. 4.

FOR SALE—Wilshire Country Club membership. Make offer. GL. 8990.

CLUB MEMBERSHIP EXCHANGE. 701 Spring Arcade Bldg. FA. 5150.

### Inquiries, Missing People —8-A

CHARLIE N. HAMILL, battery & auto service station, Ventura, Calif., address M., box 45, Times Office, at once, giving your address and place of business.

IF Andrew Nicoll Hope, formerly of Perth, Ontario, sees this notice he is asked to write or send Dunn, Jan. 1928, Barrister, etc., 220A 8th ave., West, Calgary, Alberta.

ANYONE knowing the whereabouts of Margaretta or Alice Anable please write to Flora Glenbaugh, Fontana, California.

### BUSINESS ANNOUNCEM'TS Miscellaneous —9

$1 WATCH HOSPITAL
Watches repaired this week $1. Material furnished, sold at wholesale. Hamilton, Elgin, Waltham, 16c, crystals 25c, cleaning $1. Work guaranteed 1 yrs. Please bring this ad. 1 DAY SERVICE
Opposite the Broadway Dept. Store.

FURNACES & stoves repaired & set. Chimneys cleaned. CAMPBELL THE FURNACE MAN. AX. 0510.

DOUGLAS-PRESS, printing all kinds. Phone 1247 Douglas. TU. 1247. 1247 S. SPRING. TU. 5477.

AWNINGS, windows, tents, stores. 318. CAMPBELL AWNING CO. AX. 0510

### Accounting, Auditing —9-B

INCOME tax service. Investigation, auditing, bkpg., serv. Fees reas. 447 Subway Term. Bldg. MU. 8975.

### Attorneys, Counselors —9-C

$25 TO $50 TOTAL FEE
Bankruptcy, Probate, Divorce, Cases
ATTORNEY LANE DONAHUE,
9 a.m. to 5 p.m. Sundays, 9 to 4.
427 Story Bldg. 4th & Broadway.
Phones TUcker 2285, TUcker 1285.

ADVICE FREE. $15 TO $50 EASY TERMS. 1 STAIR. ATTY. WALTER OSTERMAN, RM. 419, 426 S. SPRING. VA. 0234.

NEVADA and Arizona corporations organized. REED, TUCKER, 424 Roosevelt Bldg. TU. 8479.

NO charge for preliminary consultation. Gen. practice. 2nd floor, 1st & Hill. Nevada Rooms 232, 607 S. Hill.

FREE law auto cases, family matter. Wills. 446 Central Bldg. 5th. 1-7.

ALL LEGAL MATTERS. LEONARD, 304 Broadway Arcade. TU. 7443.

### Auctions, Auctioneers —9-D

PHONE National Sales Co. TR. 4585 W. B. Carpenter, auct. OX. 2883. Tues.—Verdugo Highland, Glendale. Wed.—314 Garfield-ave. Fri.—1167 Cleveland, Bell. Sat. noon—633 S. Flower, Cars.

### Insurance —9-J

Reduced rates on auto insur., standard's. James & James, 212½ S. West, Day WA. 37753, eve. DU. 01991.

### Patents, Patent Attorneys —9-M

HAZARD & MILLER, H. Miller, 5 yrs. member 3d exam. corps, U. S. Patent Office. Hazard's book on patents free. 1924-6 Central Bldg. 6th-Main.

MARTELL, Pat. Atty., 21 years L.A. Free advice. 124 W. 4th. Rm. 471. MOD. PRESS. Search in Wash. Pat. Office. Prompt service. Reasonable. Price estimates furnished. AX. 7002.

PLANS & specifications. Reasonable. Price estimates furnished. AX. 7002.

PLANS, specifications and material lists. 2c ft. TH. 6495.

DESIGNER for hire. Can arrange fixtures. 413 Lissner Bldg. FA. 2398

### Hardwood Floors —9-S

HARDWOOD floor machine sanded. Cleaned, waxed. Handier, RO. 8922.

### Cement Work —9-U

CEMENT work, no job too large or too small. Reas. & guar. work. TU. 7744.

CEMENT work done better, at less cost. Free estimates. GL. 4731.

QUALITY cement work. Refs. furn. WE. 7550. 3092 AT. 4618 Avis. & Sun.

CEMENT work. ALEX. KINDE. Day or contract. Mixer. DR. 6812.

CEMENT work. Mixer for rent. Harry Cummins. 1545-J.

CEMENT work, 1st-class. Get other bids, then get mine. 54826. Apt. 16.

## EMPLOYMENT

### WANTED—HELP—Male

ADVERTISEMENTS under this heading are restricted to those offering bona fide employment. Positions requiring no investment will be found under "Help—Male." Positions requiring investment are listed under "Business Announcements." Educational ads will be found under the heading "Education—School, Private Instructions." Business Training Courses and To Learn Trades."

### Miscellaneous —10

WANTED—Man with pleasing personality. Good, steady, industrious worker. Apply after 10. Suite No. 1, 310-A E. Broadway, Glendale.

MAN who can earn $45 weekly, shop work, local mfg. business. Exp. unnecessary. Small investment req. Room 2, 1st floor, 1125 Times Office.

SCANDINAVIAN or German experienced janitor, 6 a.m. to noon. Permanent. Sixty dollars. Give refer. Address T, box 445, Times Branch.

UNMARRIED CLERKS for commissary, out of city. Able to keep simple accounts and with knowledge of Spanish. Address box 795, Arcade Sta.

DRIVER with 5 or 7-passenger sedan. Salary $175 mo. plus expenses. Call Room 1, 1st floor, 1125 Times Office.

WANTED—A combination hand: man who can finish, recair wheels and radios.

WE START $40 $45 $ MAN ST.

$5 in $10 daily. Your pay in advance. No experience. NO investment. Good appearance necessary. 911 LOEW'S STATE BLDG.

MEN, $5 PER WEEK
Introducing newest household article. Sells on sight. 1742 S. Los Angeles st.

PHOTO COUPON MEN. The best offer still prevails at Austin's. No deposit. 211 Loew's State Bldg.

SALESMAN, staple line com., advanced leads furn. Not in R. E. stocks or ins. Sun. 8 to 2. Grand L. 1 p.m.

GET OUT OF THAT RUT & Learn assaying, cyaniding, oil, ind. chem. instr. Hodges Lab. 1545 S. Spring.

MEN learn boxing. Jimmy Murphy, maker of fighters, instructed & helped condition Tunney. 340 S. HILL.

EXP. butcher wanted. Apply before noon. 454 E. 59TH.

MACHINIST, country, 75c hr. Structural steel man, $5c hr. Electrician, A-1 conduit man, country, 75c hr. Wood pattern makers. Designing draftsman, $250 mo. Tool designer, mining co., $5.25 day. Caliener, plaster mill, $5c hr. Ornamental iron draftsman, $250 mo. Sheet metal worker, $5 day. Boy for pecan hull, $30 mo. fd. Hoffman press man, carp. Metal cutter, Spanish, $25 wk. Show card writer, $25 wk. Motel-rest. help, ranch hands, lumbermen, miners. Man & wife, laundry work for institution, $140 mo. apt. Married orchard man on ranch, Man & wife, ranch gardener. 2nd girl, English, private, north, $175 mo., house. MURRAY & READY, 634 S. Main. TU. 1126.

FISCAL agent wanted drug manufacturing corporation with nationally recognized product. Unusual distribution real estate preferred and common stock for further development and expansion. Can be non-active. Experienced sales manager; officers of corporation will donate sufficient amount common stock to be sold to cover sales campaign expenses. Conditions exceptionally good in this territory. Address W. A. Gamble, 427 Midland Bank Bldg., Denver, Colorado.

ARE you having a hard time to get located? Want honest, substantial man of ability with small capital to take charge of department in new super-station, fully equipped, to be opened Feb. 15th? Splendid opportunity for right party. Address T, box 577, Times Branch.

WHAT do you do with your spare time? We have a proposition that can be worked in your spare time and not take you from your regular work. Why not get part of that valuable time? Call Room 1, 1st floor, 1125 Times Office for appointments.

Hardwood Floors —9-S

HARDWOOD floor machine sanded. Cleaned, waxed. Handier, RO. 8922.

### Cement Work —9-U

CEMENT work, no job too large or too small. Reas. & guar. work. TU. 7744.

CEMENT work done better, at less cost. Free estimates. GL. 4731.

QUALITY cement work. Refs. furn. WE. 7550. 3092 AT. 4618 Avis. & Sun.

CEMENT work. ALEX. KINDE. Day or contract. Mixer. DR. 6812.

CEMENT work. Mixer for rent. Harry Cummins. 1545-J.

CEMENT work, 1st-class. Get other bids, then get mine. 54826. Apt. 16.

### EDUCATIONAL — SCHOOL, College, Private Instructions —7

Electrical Men Needed!

All branches of Electricity offer Big Pay jobs to ambitious, trained men. You can quickly qualify for these good openings through our practical training. No experience is necessary. Complete and modern equipment to work with. Personal instruction. VISIT TODAY and see these big electrical shops. Also open every Monday and Thursday eve.

NATIONAL ELECTRICAL SCHOOL
1406 South Figueroa street.

Make $10 to $500 Day

Be an auctioneer. Term just starting. AMERICAN AUCTIONEER COLLEGE, 141 SO. FIGUEROA.

ACETYLENE and electric welding—complete training courses. Kerr's Welding School, 1816 W. Blanson.

SWED. & scient. mass. taught. Hrs. 9-5. 1 to 8 p.m. 1247 W. 7th. AT. 8757.

NORTHRAND'S IN SIX WEEKS. MONEY-BACK GUAR. TU. 9194.

### Musical, Dramatic —7-A

JAZZ piano, saxophone, clarinet, violin, trumpet, trombone, drums. Learn quickly. Wigen-Kearney, 842 S. Bdy. VA. 8240

GOOD VOICES wanted for OPERA. Public appearances. Gil Adelfino. 12165.

J. Nevlin Whybark, teacher singing with expert, free voice tri. VA. 7843

GUITAR (steel) technique taught. HAWAIIAN. 223 W. 17th. AT. 6763.

### Professions, Languages —7-B

BERLITZ "Chez Vous" School of Languages, 1107 S. Western. EM. 7239.

FANISH classes. Enroll now. 1 mos. $5. Rivas School, 143 S. Broadway.

### Dancing —7-C

THE ONLY private and exclusive school of ballroom dancing in L.A. Each student at all times is taught in a private studio with an individual teacher, eliminating all embarrassment. Results guaranteed. Lessons 75c. Practice free.

Eder's Private School
520 So. Broadway
ABOVE TAIT'S. Faber 1797.

DANCING

LESSONS 40c PER HOUR
PRIVATE AND PRACTICE
BEGINNERS 5-HR. COURSE, $4.50
75c—STRICTLY PRIVATE—75c
INDIVIDUAL TEACHERS
Wilson Dance Studio
417 W. 5th St.
Phone MU. 9271.

NAT'L COLLEGE OF THE DANCE
1ST FLOOR FOSTER BLDG.
4 ONE-HOUR LESSONS, PRACTICE FREE. 1 BLK. GRAND. TU. 1913.

DANCING CLASS NOTE
Holly'd Roof Ballroom is available priv. or pub. dances. 5935464.

### CONTRACTORS—And Builders —8

BUILD BUILD BUILD

Let us work out your financing and building problems. We have had 15 years experience in the financing and building business in Los Angeles, and our salesmen do not specialize on any one line. We will finance any improvements you desire on your vacant property, or will finance new construction. When improvements are complete you make monthly payments like rent.

DAN L. O'CONNOR COMPANY
Chamber of Commerce Bldg.
12th and Broadway. WE. 2982

URN FURNITURE by the modern building and decorating your own home under the expert direction of Mr. Crafts, 409 H. W. Hellman Bldg. Finances arranged.

ESTABLISHED 1911
4-rm. $11500; 4-rm., $17000; 5-rm., $21000; double, $34000. Plans furn. We finance 100% W.M. Allen & Co., HE. 2091. C. Wesley Taylor.

WHY not convert your vacant lots into cash? Build & finance 1928-29. If your lot isn't clear call us anyway. MILTON INVESTMENT CORP., 1010 Pacific Mutual Bldg. TU. 4891.

COMPLETE job, new bldg. or repairs. Carpenter work, cement, plastering. Contractor, expert. EASY TERMS. Estimates free. RO. 6883.

BETTER BUILT HOMES
FLATS, APTS. 100% FINANCE.
HARRY EVE, Builder & Owner
102 Kercknoff Bldg. VA. 7035.

STOCK PLANS We Stock It. Special Is Service. BLUE PRINT SERVICE
4073 Beverly Blvd. OL. 7283.

GARAGE, $45 up, any size, anywhere. Small down, $10 mo. Mexico Co., 14TH ST. & MAIN. WILSON, AX. 5783

CARPENTER-CONTR.

NEW, REMODELING, TH. 1362.

CARPENTER, A-1, FST.

Save money. MU. 8983.

COMPETENT designer & builder, 30 yrs. L. A. Best ref. Figure bldg. plans, contracts. Hendricks, GR. 2606.

SAVE MONEY. Your home built or repaired. Experienced bldr. OX. 2329

Drainboards. VE. 4877

FAINC., papers, cans, rolls, K. E. Wall Waste Bag Co. 2171. HILL. 8111.

PAINTING, cars, trucks, tinting, 10 mos. to pay. Work guar. HU. 2216.

BUILDING contractor, new work and remodeling. Estimates free. GR. 2183.

CARPENTER and cabinet work. Day or contract. 1st class work. FL. 2790

PAINTING, tinting, paperhanging, kalsomining. C. N. Roberts. DU. 2469.

PAPERHANGING & painting. Best work. Very reasonable. AT. 1159.

SPRAY painting, lacquering, stripping. Cars. DR. 4847.

GEN. contr. & bldg. Specialty kitchen residences. 3 Saunders. GL. 4119

### Architects —8-A

PLANS & specifications. Reasonable. Price estimates furnished. AX. 7002.

PLANS, specifications and material lists. 2c ft. TH. 6495.

DESIGNER for hire. Can arrange fixtures. 413 Lissner Bldg. FA. 2398

### WANTED—HELP—Male

ADVERTISEMENTS under this heading are restricted to those offering bona fide employment. Positions requiring no investment will be found under "Help—Male." Positions requiring investment are listed under "Business Announcements." Educational ads will be found under the heading "Education—School, Private Instructions." Business Training Courses and To Learn Trades."

### Miscellaneous —10

WANTED—Man with pleasing personality. Good, steady, industrious worker. Apply after 10. Suite No. 1, 310-A E. Broadway, Glendale.

MAN who can earn $45 weekly, shop work, local mfg. business. Exp. unnecessary. Small investment req. Room 2, 1st floor, 1125 Times Office.

SCANDINAVIAN or German experienced janitor, 6 a.m. to noon. Permanent. Sixty dollars. Give refer. Address T, box 445, Times Branch.

UNMARRIED CLERKS for commissary, out of city. Able to keep simple accounts and with knowledge of Spanish. Address box 795, Arcade Sta.

DRIVER with 5 or 7-passenger sedan. Salary $175 mo. plus expenses. Call Room 1, 1st floor, 1125 Times Office.

WANTED—A combination hand: man who can finish, recair wheels and radios.

$5 in $10 daily. Your pay in advance. No experience. NO investment. Good appearance necessary. 911 LOEW'S STATE BLDG.

MEN, $5 PER

## WANTED—HELP—Female

**Store and Office —11-A**

WANTED AT
THE MAY CO.
SALESWOMEN
IN ALL DEPARTMENTS
INTERVIEWING ALL DAY.
APPLY
EMPLOYMENT OFFICE.
MEZZANINE FLOOR.

SALESWOMEN, art. sds., country ...$125
STENO., engineering ser. ...$110
STENO., typist biller, E.S. ...$90
STENO.-BKPR., BKPR. ...$90
UND. BKPR.-Typist ...$90
TYPIST BILLER ...$90
STENO., young, ed. future ...$90
STENO., shop assist., showroom ...$80
PACIFIC AUDIT & SYSTEM CO.
229 Story Bldg. (Asst.) 6th & Hobey.
STENO., bkpr., typist, public ...$125
LEGAL steno., Federal tax exp. A.C. ...$125
STENO. ...$125
TYPIST, future insurance ...$125
BILLER, typist ...$125
STENO., future ...$125
Los Angeles Comml. Service (Agcy.)
707 Van Nuys Bldg., 7th & Spring.
STENO., trading dept., bond exp. ...$150
ACCTS. pay, bkpr., retail exp. ...$100
SALES, jewelry exp. ...$75
STENO., engineers bkpg., Architects exp. ...$90
CONSOLIDATED AGENCIES, INC.
171 Pacific Bl. (Asst.) 214 W. 3d.
STENO.-Sec'y ...$125
STENO.-Typist biller ...$90
STENO., office ins. ...$90-$100
BKPR., stg., mfg. ...$90
BUSINESS SERVICE BUREAU
711 Spreckels Bldg. (Asst. Mgr.)
STENO., SALES DEPT. ...$110-$125
STENO., ENG. EXP. ...$110
STENO., CLERK ...$90-$100
P.B.X. OPERATOR ...OPEN
EMPLOY. BUR. (AGCY.)
614 CONSOLIDATED BLDG. 6TH & HILL
WANTED—Intelligent saleslady. Exp. for high-class trade. Peterson Gray Shop, 728 S. Hope.
STENO. (LIGHT.) 21-23 ...$85
SUMMERS & SUMMERS (AGCY.)
716 CONSOLIDATED BLDG.
F. C. BKKPR., Hollywood ...$160
Shipcounter (S. E.) ...$160
Millinery Bkpr. (Hdqrs.) ...$125
STENO., single ...$110. UNDO
SERVICE BUREAU (Agency.) 237 S.
Pkg. Bldg., Huntington Park.
EXPERIENCED girl wanted at once
apply for exclusive shop 1211 W. 7th
Bkpr. auto finance. ...Cy. Tracer
Children's shop, 333 S. Hope.
GIRL, sell advert. over ph. Radio sta.
KFRC. 1417 S. FIGUEROA.
SCHARDUS EMP. AGCY. 504 PER.
1st floor. ...Main 8191, A 8191
MULTIGRAPH operator. Apply 811
Knickerbocker Bldg.

**Business Training —1134-A**

A GOOD POSITION IN
A FEW MONTHS
Pay tuition after you complete the course. Bring parents or guardian with you. Call evenings. Limited to 40 ambitious boys, girls, men and women. Special rates NOW and basis school Feb. 1. Frank D. Mackay, president.
Mackay Commercial Institute
1711 West 6th St. Pitzer 1122.

**We Train and Place You**

Typing and Filing courses 1 mos. Secretarial, Stenotype, Bell System, Comptometer, Graham, Gregg, Pitman, Ben Pitman, Graham, Gregg Day, Indiv. & class inst. Ex. QUATZ TECHNICAL UNIVERSITY
619 Hollingsworth Bldg., Hill & 6th
WOODBURY COLLEGE
Offers quality service. Phone
EARN YOUR EDUCATION
Best part-time positions furnished.
Main 8920, 10 to 12 or 2 to 4.

POSITION wanted; learn COMPTOMETER, BURROUGHS, ELLIOTT-FISHER or BOOKKEEPING MACHINE; 1 weeks' course, enrollee free. FISHERS INST., 7 W. 7th.
STUDENT can earn $15 to $25 weekly office in care or room, board & $15 mo. or other work. EFFICIENCY BUSINESS COLLEGE, 1st floor.
HALF DAY OFFICE POSITIONS
Girls may earn tuition and expenses while attending UNION BUSINESS COLLEGE, 1607 So. Grand ave. Hi3-1141. ER. Steno. City, preserve now with our exact system for best positions. Why be out of work? See Ward, 1809 Hill. 7th & Spring.
SHORTHAND in the World. Free inst. in typing. Ball School, 1st Floor Big., 4th-Hill. TU. 2053.
NURSES & maids. Day & night. Lab. & X-ray courses 214 Ferguson Bl. MU.8631.
WILL pick, talent for business. Superior for services in office 2 eves. wk. Bdwy. 592, 747 SO. HILL ST.
LEARN RAPID A-1 day course in teach by R. C. Campbell, M.D., director. 1207 Bonnie Brae Pl. AV. 8644.
SHORTHAND, Dictaphone, typing. Private teacher, Wilcox Bldg. 21st yr.

**Saleswomen. Solicitors —11-B**

LADIES
I Need Your Help
STUDIO CITY IS BOOMING.
MACK BENNETT'S NEW $200,000
STUDIO NEARING COMPLETION.
$15 PER WEEK
Straight Salary
AND
25 COMMISSION
Our tract has within its limits 3 large grammar schools, one high school, 26 A. city park and playground, 10 pr. car and bus transportation. 10 min. from Hollywood.
BRAND NEW DEAL
Never Been Solicited
Lunch, lecture and private car ride. Experienced salesman works with you.
See COLWELL
GUARANTY BLDG.
6331 HOLLYWOOD BLVD.
APPLY BEFORE NOON.

LADY
SUPERINTENDENTS
AND
SALESLADIES
New idea. Special work for 3 ladies with pleasing personality and refinement. Age 25 to 40. Our method of making money never fails. Every investigation. Call 10 to 12 a.m. or 2 to 4 p.m. Earl D. Burrell, 1st floor, Braly Bldg., 6th & Hill.

LADIES
I Need Your Help
STUDIO CITY IS BOOMING.
MACK BENNETT'S NEW $200,000
STUDIO NEARING COMPLETION.
$15 PER WEEK
Straight Salary
AND
25% COMMISSION
Our tract has within its limits 3 large grammar schools, one high school, 26 A. city park and playground, 10 pr. car and bus transportation. 10 min. from Hollywood.
BRAND NEW DEAL
Never Been Solicited
Lunch, lecture and private car ride. Experienced salesman works with you.
See COLWELL
GUARANTY BLDG.
6331 HOLLYWOOD BLVD.
APPLY BEFORE NOON.

LADY
SUPERINTENDENTS
AND
SALESLADIES
New idea. Special work for 3 ladies with pleasing personality and refinement. Age 25 to 40. Our method of making money never fails. Every investigation. Call 10 to 12 a.m. or 2 to 4 p.m. Earl D. Burrell, 1st floor, Braly Bldg., 6th & Hill.

LADIES—
Permanent Position
For Ladies Of Ability
An old established firm offers an exceptional opportunity in our Hollywood office. Experience not necessary.
See MRS. HENSHAW, 9 TO 11 a.m.
1426 VINE ST., HOLLYWOOD.

3 GIRLS
FOR TELEPHONE SOLICITING
Requirements: Experience in selling by telephone; at least 1 year's residence in L.A.; willingness to follow instruction; good handwriting.
Straight salary paid; advancement assured when capable.
Write full particulars of business experience. Address N. box 299, Times Office.

MGRS. ASST.
LADIES
Would you work 1 hour per day at your home if you could make $10 to $20 per week? No experience required. Position pleasant and will be made permanent with one of the oldest & largest firms. See ...Miss Hebel, 10 Western S car

LADIES for promotion work in connection with opening of new sales auditorium. Apply 610 S. OLIVE ST.

LADIES of personality to sell & model exclusive sportswear. Local mfr. of new models. MR. ABBOTT, State mgr. Dispinx, Mesa. fr., Hotel Rosslyn.
DEMONSTRATORS for STORE WORK who can make arrangements for their own demonstrations on a YEAR'S LIBERAL BASIS with special salary and commission. 2022 MAPLE AVE.
CREW managers with crews to sell "Thank You" liquid wax, polish and cleaner for automobiles, pianos, furniture, hardwood floors. Very exceptional commissions. 2622 Maple ave.
SALESPEOPLE for largest line lingerie, dresses, hosiery, mill to customer. Outfit furnished. Outside towns reply also. All or part time. C. & D. Co., 1030 Low's State Bl.

3 REFINED WOMEN
Can earn $9 per day. Pleasant work. Not real estate. 1845 W. 6TH. Bldg.
YOUNG ladies with cars to learn real estate business. Paid while learning. See Cowell, 1103 Sun Bldg., 7th and Hill Bldg.
SALESWOMEN, John Blocki Esprit d'Amour Hygienic Toiletries, "price-on-the-bottle" toilet waters. 320 Haas Bldg.
SECURITY saleswomen for high class mining issue. Refs. required. 1016 BROADWAY ARCADE BLDG.
SALESLADIES for Coldren knit dresses. Pay daily. Apply 9:30 to 5. 958 S. Vermont.
WANTED—Lady solicitors. Hollywood dist. for bldg. contracts. Address N. box 8, Times Office.
WANTED—Attractive young lady to sell advertising in exclusive high-class publication. VA. 7218 for appt.

## WANTED—HELP—Female

**Salespeople. Solicitors —11-H**

SALESLADIES, cement wars. Comm. Prof. terr. 542 S. Pacific. Hunt. Pk.

**Trades —11-C**

WANTED
THOROUGHLY EXPERIENCED
COAT HANDS
FOR
ALTERATION DEPT.
APPLY 9 A.M.
RANSOHOFFS
729 SO. FLOWER.

EXPERIENCED alteration fitter for exclusive shop. Only those experienced in 1st-class shops need apply. Address W. box 447 Times Branch.
WANTED—Experienced fast makers and trimmers. Goodyear Millinery Co. 818 S. BROADWAY. Rm. 802.
DRAPERY women, exp. slip cover cutters. Wood, wages, tce. wk. 801 S. FIGUEROA.

**To Learn Trades —1134-C**

WOMEN AND GIRLS
Learn operating power mach., hemst., buttonhole, cutting, etc., trades 3725, 224 S. Spring. Room 831
EARN while you learn. Costume designing, pattern building. NEFF taught Comb. course $35. 2500 W. 7.
LADIES, earn good money in hand work at home. 9612 S. Broadway.

**Commercial Art. Misc. —11-CA**

AMATEUR ARTISTS
World's largest commercial art studios employing 100 artists, now offering those who qualify practical training, eventually our starts time. All materials supplied. Call or write for free booklet.
METZER BOTH COMPANY
318 W. P. Story Bldg.
6th at Bdwy. Open eve. till 9.

**Household, Domestic —11-D**

MAID, all around & white. Must speak Spanish or English. Will give room with bath, board & $25. Steady home, no cooking, some washing. Good home. Must have refs. Call 2420 Hillsdale Pl., por. W. 72d st.
YOUNG woman for plain cooking and cleaning. No laundry. Family 2 adults, 2 children. Nurse kept. Phone 2 to 5 p.m. Dowling, 426 Hollis. Home nights. Call WA. 2954.
NEAT, thoroughly exper. white girl 25 & 40. Gen'l hswk. & assistance with cooking. Must be fond of children. Ref. req. 1271 W. 23RD ST. W. of car to Arlington.
LAUNDRESS for small institution, must be able to run washing with a mangle. Must live at institution. 709 Mountain View st., Pasadena. Sterling 4459.
POSITIONS for cooks, gen. hswkrs, 2nd girls & couples for private homes. SWED. EMPLOY. AGCY. 324 S. Broadway, Bradbury Bldg., Rm. 216. NOTICE NEW LOCATION.
Cook-Housekeeper, preferably yng French or German. One in family. Answer with reference. Salary, $70. F. P. N. MARIONDA, E. WA. 2103.
GIRL, woman, help with 2 children, clean, iron, mending, 6 hrs. day, $5 wk. 547 21st.
GERMAN woman to do housework for couple. Must be good cook. $30 mo. City refs. EM. 2148.
GIRL at university on Vermont to help with housework. Phone after 6 o'clock. WH. 6146.
COOKS, couple, all domestic workers rely on Melrath Rev. Hills Agency. Courtesy of 423 Canon Dr. CR. 6116
WOMAN to do DAY work, must live in; my apt. has. 416 S. CLARENCE.
MOTHER'S helper, nice room & bath. 1811 Ridgely Dr. WH. 1712.
WANTED—White maid, general housework. References. DR. 6244.
PLAIN cook, housekeeper, white. Phone GL. 6456 after 10 a.m.

**Professions. Vocations —11-F**

YOUNG trained nurse for masseuse, Dr.'s office. Phone DRexel 5930.

**Investment Required —11-K**

NURSING experience preferable but not necessary. $5000 required plus reference, to purchase well established business enjoying excellent patronage and net earnings. Wonderful opportunity for alert woman. Only available as owner wishes to retire. Address T. box 420, Times Branch.
AN attractive woman capable of talking convincingly & able to make a small investment can secure exclusive rights to imported toilet necessity wanted by every woman. Big profits. Steady income. Call afternoons only. 958 Seward St. (Santa Monica Blvd. furnished. Outside towns reply also. All or part time.
SECRETARY—A young stock & bond broker desires to interview a party who can assist in the further advancement of his business. Personal investment required, but secured. Address T. box 398, Times Art. Lanch.
CAPABLE woman wanted to represent locally Bo. Corp'n., stenography capacity. Sal. $200 mo. Plus commissions. $2000 inv. req. Address M. box 194, Times Office.
PLACE & fixtures, retail bakery for lease in large public market. Small investment. 935 W. Santa Barbara.
BAKE shop, TU. 1811. Excellent opp. Apply 632 W. 58th st. bet. 10 & 2.

## WANTED—HELP—Male and Female

**Miscellaneous —11**

MEN & women, L.A. & surrounding towns, sell speedy glass cleaners; stores, factories, hotels, homes; big money-maker; never before. Address O. box 119, Times Office.
COUPLE under 40 for gen. hswrk. & care of children; must be neat & clean. Man exp. butler. See Mrs. McLaughlin, Lankershim Hotel, Tuesday 10 to 12.

**Trades —11-C**

SHEET metal helper, 3 yrs. exp., would like fin. trade. Have tools. Layout 1 yr. Lic. chauffeur. Will go anywhere. Have Blue coupe. The hour. Address P. box 390, Times Office.
MASTER MECHANIC, working foreman, indust. bldg. exper. machinery, wants steady position. Address P. box 238, Times Office.
ENGINEER, licensed, A-1 maintenance man. Local refs. Address W. box 384, Times Branch.
SUPT., MACHINE SHOP—Foreman, wide exp. handling men and production. BE. 3462.
CARPENTER A-1 young, fast, wants steady work; $6 per day. Reasonable. MU. 8922.
ENGINEER'S helper, Stationary, Long exp. References. Address N. box 391, Times Office.
PRINTER, all-around exp. job, ad. make-up, floor, best, fast. Best refs. Phone Chicago 8117.
YOUNG man desires work as carpenter helper, or similar occupation. Very competent. Compton 4882.

**A1 Bricklayer. HU.6703W**

ELECTRICIAN: Expert on job work. Estimates given. Beacon 2322 evgs.
PAPER hanger, painter cont. or 3d. Have tools & materials. DR. 6296.
CARPENTER WORK $4.25 A DAY. PHONE HU. 8378-W.
CARPENTER, repairing, wants work. No reas. offer refused. CH. 6147.
CARPENTER, A-1 work, for used light auto. Forwriter, 259 E. 8th st.
CARPENTER, exper., good workman, fin., rep., day, contr, Reas. MU.6676
CARPENTER, good finisher or repair. A-1. Dewey, 921 Wall st. MU.8092
CARPENTER, repairing, alterations; No job too small. Phone DU. 8599.

**Chauffeurs. Teamsters —11-D**

DEPENDABLE, courteous, Swedish chauffeur, A1 driver, knows city & suburbs, wants job. Ref. Box 1, No objection to eve. or Sun. work. Anderson. DU. 8248.
CHAUFFEUR (colored) experienced on high grade cars, 12 years last place. Ref. Tucker $169. MU. 6751.
JAPANESE chauf., high-school graduate, reliable, experienced. Call aft. 5 p.m. Dec. 01, 1722, interview appreciated. Will go anywhere. Exp. ref. best insurance. Part-time work solicited. Chauffeurs' Club. WE 6749.
CHAUFFEUR, reliable, 11 yrs. exp. Can go anywhere. Call 1419 Sunset Bl. Apt. 4.
CHAUFFEUR, repairing, alterations; also carpenter work. Reas. AT. 5423.
SECRETARY-steno., good education & personality, local experience now available. VE. 1942.
ACCOUNTANT, 6 months' local C. P. A. experience, desires work. Address PP. box 547, Times Branch.
SALESMAN—Men's furnishings, etc. city or country; energetic, exp. Address P. box 387, Times Office.
BOOK-KPG. for small Concerns, very reas. Dan Messenger, 2108 S. Grand. Ex. 1. Only available as owner wishes to retire. Address T. box 420, Times Branch.
INCOME tax course in its small units, part time. Thompson. MU.8619
JAPANESE boy wants school boy pos. Reliable, family ref. TU. 1795.
BOOK-KEEPING and auditing, part time, small sale specialty. TU. 4695.
BKPR., steno., cook wants position. Take chance. Start small sal. TU. 4695.
YOUNG man wishes job as janitor or porter. Call HUmbolt 4329-R.

**Salesmen. Solicitors —11-B**

EXPERIENCED salesman & business man, age 25, married, qual. educated, wants position with reliable firm in California. Good reference. Box 192, Redondo Beach.
YRS. local exp. selling specialty, city or country. Answer or interview Address M. box 27, Times Office.

**Trades —11-C**

SHEET metal helper, 3 yrs. exp., would like fin. trade. Have tools, layout 1 yr. Lic. chauffeur. Will go anywhere. Have Blue coupe. The hour. Address P. box 390, Times Office.
MASTER MECHANIC, working foreman, indust. bldg. exper. machinery, wants steady position. Address P. box 238, Times Office.
ENGINEER, licensed, A-1 maintenance man. Local refs. Address W. box 384, Times Branch.
SUPT., MACHINE SHOP—Foreman, wide exp. handling men and production. BE. 3462.
CARPENTER A-1 young, fast, wants steady work; $6 per day. Reasonable. MU. 8922.
ENGINEER'S helper, Stationary, Long exp. References. Address N. box 391, Times Office.
PRINTER, all-around exp. job, ad. make-up, floor, best, fast. Best refs. Phone Chicago 8117.
YOUNG man desires work as carpenter helper, or similar occupation. Very competent. Compton 4882.

**A1 Bricklayer. HU.6703W**

ELECTRICIAN: Expert on job work. Estimates given. Beacon 2322 evgs.
PAPER hanger, painter cont. or 3d. Have tools & materials. DR. 6296.
CARPENTER WORK $4.25 A DAY. PHONE HU. 8378-W.
CARPENTER, repairing, alterations; No job too small. Phone DU. 8599.
CARPENTER, A-1 work, for used light auto. Forwriter, 259 E. 8th st.
CARPENTER, exper., good workman, fin., rep., day, contr, Reas. MU.6676
CARPENTER, good finisher or repair. A-1. Dewey, 921 Wall st. MU.8092
CARPENTER, repairing, alterations; No job too small. Phone DU. 8599.

## WANTED—SITUATIONS—Male

**Miscellaneous —13**

BUSINESS man, middle-aged, wide experience & executive ability. Record clean. Unattached at present. Start at moderate sal. Valuable to somebody. For interview address T. box 375, Times Branch.
COUPLE, very competent, in cafeteria, lunch or similar. Active, profitable worker. Can handle kitchen, front or entire. Small salary and percentage. Grover, 427 S. Hope st.
CONSCIENTIOUS middle-aged married man desires position as gardener, watchman, janitor or caretaker. A-1 CREDENTIALS. OR. 5810.
MAN handy at anything desires work, or will invest $800 as working partner in poultry ranch or rooms for hse. Address T. box 441, Times Branch.
HOUSE boy, clean, willing, white stock boy wants place for rm. & board. Will work and take orders as a servant. MR. MOFFATT, AX. 2447.
JANITOR, white. Can run pump, boiler & apt. work, wants pos. Good cleaner. Oil burners, paint all repairs. Location must be good. DR. 6986, Ryan.
CARETAKERS, mountain place, anywhere, permanent, elderly man, wife active. Address T. box 321, Times Branch.
COLLEGE student wishes part time work; healthful & remunerative. Will drive car or clerical work. 5193.
TRUSTWORTHY young man going to England wishes work any capacity in return for hole of passage. 6114 Sunset Bl.
LADIES, earn good money in hand work at home. 9612 S. Broadway.

**Commercial Art. Misc. —11-CA**

AMATEUR ARTISTS
World's largest commercial art studios employing 100 artists, now offering those who qualify practical training, eventually our starts time. All materials supplied. Call or write for free booklet.
METZER BOTH COMPANY
318 W. P. Story Bldg.
6th at Bdwy. Open eve. till 9.

**Household, Domestic —11-D**

MAID, all around & white. Must speak Spanish or English. Will give room with bath, board & $25. Steady home, no cooking, some washing. Good home. Must have refs. Call 2420 Hillsdale Pl., por. W. 72d st.
YOUNG woman for plain cooking and cleaning. No laundry. Family 2 adults, 2 children. Nurse kept. Phone 2 to 5 p.m. Dowling, 426 Hollis. Home nights. Call WA. 2954.
NEAT, thoroughly exper. white girl 25 & 40. Gen'l hswk. & assistance with cooking. Must be fond of children. Ref. req. 1271 W. 23RD ST. W. of car to Arlington.
LAUNDRESS for small institution, must be able to run washing with a mangle. Must live at institution. 709 Mountain View st., Pasadena. Sterling 4459.
POSITIONS for cooks, gen. hswkrs, 2nd girls & couples for private homes. SWED. EMPLOY. AGCY. 324 S. Broadway, Bradbury Bldg., Rm. 216. NOTICE NEW LOCATION.
Cook-Housekeeper, preferably yng French or German. One in family. Answer with reference. Salary, $70. F. P. N. MARIONDA, E. WA. 2103.
GIRL, woman, help with 2 children, clean, iron, mending, 6 hrs. day, $5 wk. 547 21st.
GERMAN woman to do housework for couple. Must be good cook. $30 mo. City refs. EM. 2148.
GIRL at university on Vermont to help with housework. Phone after 6 o'clock. WH. 6146.
COOKS, couple, all domestic workers rely on Melrath Rev. Hills Agency. Courtesy of 423 Canon Dr. CR. 6116
WOMAN to do DAY work, must live in; my apt. has. 416 S. CLARENCE.
MOTHER'S helper, nice room & bath. 1811 Ridgely Dr. WH. 1712.
WANTED—White maid, general housework. References. DR. 6244.
PLAIN cook, housekeeper, white. Phone GL. 6456 after 10 a.m.

**Professions. Vocations —11-F**

YOUNG trained nurse for masseuse, Dr.'s office. Phone DRexel 5930.

**Investment Required —11-K**

NURSING experience preferable but not necessary. $5000 required plus reference, to purchase well established business enjoying excellent patronage and net earnings. Wonderful opportunity for alert woman. Only available as owner wishes to retire. Address T. box 420, Times Branch.
AN attractive woman capable of talking convincingly & able to make a small investment can secure exclusive rights to imported toilet necessity wanted by every woman. Big profits. Steady income. Call afternoons only. 958 Seward St. (Santa Monica Blvd. furnished. Outside towns reply also. All or part time.
SECRETARY—A young stock & bond broker desires to interview a party who can assist in the further advancement of his business. Personal investment required, but secured. Address T. box 398, Times Art. Lanch.
CAPABLE woman wanted to represent locally Bo. Corp'n., stenography capacity. Sal. $200 mo. Plus commissions. $2000 inv. req. Address M. box 194, Times Office.
PLACE & fixtures, retail bakery for lease in large public market. Small investment. 935 W. Santa Barbara.
BAKE shop, TU. 1811. Excellent opp. Apply 632 W. 58th st. bet. 10 & 2.

## WANTED—HELP—Male and Female

**Miscellaneous —13**

MEN & women, L.A. & surrounding towns, sell speedy glass cleaners; stores, factories, hotels, homes; big money-maker; never before. Address O. box 119, Times Office.
COUPLE under 40 for gen. hswrk. & care of children; must be neat & clean. Man exp. butler. See Mrs. McLaughlin, Lankershim Hotel, Tuesday 10 to 12.

## WANTED—Agents and Canvassers —13

AGENTS and DISTRIBUTORS wanted for every section of the United States. "THANK YOU" LIQUID WAX cleans and polishes automobiles, pianos, furniture and hardwood floors without rubbing; dries instantly and gathers no dust. Most wonderful discovery in the polish line. Exceptional discounts. 2022 MAPLE AVE.
AGENT wanted to distribute auto paint. Good commission. AN. 7944.

## EMPLOYMENT—Agencies —14

EFFIC. & exper. manager for 1st-class employ. agy. State particulars. Address N. box 164, Times Office.
CALL Gl. 4427 FOR ALL KINDS RELIABLE JAPANESE WORKERS

## WANTED—SITUATIONS—Male

**Miscellaneous —15**

DRUMMER, 3 yrs. exp., desires to associated with good dance orchestra. Phone Ex. 1.
STEADY worker wants job. No soliciting or canvassing. Ph. 52784, between 5 & 9 p.m. Earl D. Burrell.
NOTHING too fastidious, get my joy out of work. Will call or write. Dept. Jack, 1407 Temple st.
YOUNG Jap wants janitor work in a small apt. house. Experienced. Address P. box 272, Times Office.
YOUNG man to drive car or make himself useful generally in exch. for rm. board & sm. sal. WE. 2044.
YOUNG man living at home, Mechanic's helper; drive car or service station work. EM. 2569.
YOUNG man to call on gas, oil, or grocery, ref., cash bond. Address P. box 167, Times Office.
A-1 Filipino asst. janitor, hswk. family helper & driver. Best of ref. DR. 1920. Rm. 112.
YOUNG man, 21, needs work immediately. Int. dec. or driving. Call OR. 6217 before 11 a.m.
JANITOR work wanted. Strong, exp., middle-aged man. Best chafacter. 3209 Beechwood ave. ...Lynwood.
COLLEGE man part-time work. Can drive. Classes in morning. Good refs. Lives at home. BE. 6912.
MAN 25, married. Mech. shop. ——fill. sta. & truck experience, wants work. Phone Arcadia 52.
SCHOOLBOY 16 years old wants work for room and board, good worker. GA. 2979.
BOY, will work around priv. home, do anv work. Can run elev. UN. 0236.
CREDIT man, also sales prom. exp. 5 yrs. loc. ref. DU. 7191.
YOUNG MAN WANTS WORK OF ANY KIND. CAN DRIVE AL. 2581
WATCHMAN, day or night, by middle-aged man. Good ref. ME. 4128.
YOUNG man part time work any kind. Handy with tools. AD. 2923.
YOUNG man wants any kind half day work, excellent driver. Ph. GR. 8241.

## WANTED—SITUATIONS—Male

**Chauffeurs. Teamsters —15-D**

GERMAN COUPLE
Young, refined, with exc. refs. Competent in their work. MAN expert chauffeur. Art mechanic and highest grade American & foreign limousines. Knows city & country. Courteous & clean. WIFE expert cook; seamstress, second maid & licensed beauty operator. Phone BE. 8290 Mr. and Mrs. Young.
AMER., WHITE, AGE 23, KNOWS CITY & STATE WELL; DESIRES STEADY POS. WITH PRIVATE FAM. NO OBJECTION TO SUN. OR EVE. WORK. DRIVE ANY MAKE CAR. REF. NARRIGAN, WA. 2406.
A-1 chauffeur wishes position with first class people. Local references. Young wife, mechanical exp. Frank Lodge, Del Mar Hotel, Venice, Cal. Phone 51614, morns.
CHAUFFEUR, neat appearing, trustworthy, desires permanent private position. Exp. ref. Address P. box 220, Times Office.
A Excellent references. 582-592.
CHAUFFEUR—Dependable American, 28, single, educated. Ref., 10 years' exp., wishes private driving. Do other work. 1061 W. Santa Barbara ave. Phone 28227. W. P. BAILEY.
CHAUFFEUR, white, sober and reliable; one yrs. 25, 5 yrs. exp. Know city and So. Cal. Best local ref. Cole, 1419 Sunset Bl.
CHAUFFEUR age 24, knows city well. Local ref. Wants work at once. Phone 52784.
POSITION as chauffeur & handy man. Best local references. Gl. 5280.
A-1 chauf., cook, butler, wife's cl'g. HU. 5244-W. 1731½ E. 29th.
SWED. recent 5 yrs. exp. wis. work. Ref. Address Swede, 1419 Sunset Bl.
CHAUFFEUR, 25, white. Good ref. WE. 6311. ML. Burns.
EXPERIENCED chauf. wishes position in private family. AT. 3046.
COLLEGE student desires pos. driving. Exper. HO. 0375.
APPANESE fin. chauf. & gardener, ing. exp. Write Towada, 1011 W. 4th Pl.
CHAUFFEUR, houseman, white, drive auto, make car, reliable. Ph. AX. 6201
FILIPINO driver, waiter & housewk. 2 yrs. exp. Pref. drive. Refs. AX. 6201

**Hotel, Restaurant, Club —15-E**

ADVERTISER desires to communicate with owner or operator of apt. or small hotel; reasonable; letter inquiring the services of an exp. capable manager or assistant of good moral character, executive ability. Prefer small coast or highway town. Address P. box ...Times Office.
EXP. hotel clerk, middle-age, elevator license, switchboard exp. Wants perm. position, hotel or apt. house clerk or night. City or out. Address box 84, Times Office.
COOK, sanitarium experienced, first-class man. Los Angeles st.
CAFETERIA CHEF, A1 IN OR OUT OF TOWN. Ph. Olympia 1901.

**Professions. Vocations —15-F**

ENGINEER, mechanical, Amer., 35, married, wife, selling, buying equipment, also appraisals industrial plants, planning layout work, supervising installation. Oil Co. Address P. box 449, Times Branch.
DRAFTSMAN, efficient accountant, keep books part time. open. Will furnish gilt edge financial statement. Telephone TU. 8295.
LOCAL young man, exp. bkpr.-acct., wants position with office where opportunity for advancement exists. DR. 6994
YOUNG man, married, desires office position with office where opportunity exists. DR. 8827. W. P. BAILEY.
EXP. bkpr. wants pos. with good chance for future. Can go on trial. Fin. statements. Take the CU. 0098
HAVE spare time 1st to 10th monthly. Can handle individual affairs. Address PUBLIC ACCOUNTANT, AT. 9098.
LOCAL experienced bkpr.-acct., office & credit mgr., best ref. Box 20, Rte. 2, Pico. DR. 6294.
GENL. off. work, bkpr., light steno., desires perm. pos. Escrow exper. 7 yrs. Good ref. WA. 8455.
EXP. refined lady wants management of apts. or rooming house. Interested call Mrs. Lowis. RO. 2714
PATIENCE cap. will's pos. lady in office or. Tutoring. Address P. box 220, Times Office.
GOVERNESS, young, for one child; permanent position. DR. 9005, Apt. 10
WOMAN, refined, wants management of apt. house. Private references. Bond and reference. GR. 0949.
LADY with nine years experience driving wants position as chauffeur for lady. WE. 6444.
WIDOW, pleasant personality, composite to latter, offering home & services. W. box 417 Times Branch.
MARRIED woman, 28, college grad., manage apt., for rent. No use for children. Ref. BE. 7939.
CARE of children, day or eve., by responsible lady. Refs. DR. 7196.
EXPERIENCED governess for children by hr., day, eve. Gl. 8139.
COMPETENT child or infant's nurse, Swiss, city ref. 913 un. BE. 6...
RELIABLE lady wants position as housekeeper. Call Dr. Finley, 1412 S. 4th st.
LADY will care for children day or eve. Reasonable. Call 1419 Sunset Bl.
EXP. personal maid, cut, press, mend. Ref. BE. 7939.
GIRL, care children, cook, elderly people, day or hr. DR.
PRACTICAL nurse, experienced. Gladstone 2502.
REL. col. woman, mid.-aged, as cook, baker, waitress, etc. Ref. MU. 7731-W.
COL. Woman's Club, A-1 cooks, maids, nurse girls, etc. AT. 1234.
PRACTICAL nurse, experienced. Gladstone 2502.
REL. col. woman, mid.-aged, as cook, baker, waitress, etc. Ref. MU. 7731-W.
COL. Woman's Club, A-1 cooks, maids, nurse girls, etc. AT. 1234.
AMERICAN young lady with girl, Best char. ref. Matres, hskpr. Ref. home. Wages $40. Box 218, Times Office.
BUSINESS lady wishes to learn florist business, good worker. YOrk 8626.
EXP. personal maid, can sewing & be CLARE. Ref. BE. 7939.
GIRL, care children, cook, elderly people, day or hr. DR.
PRACTICAL nurse, reliable. Phone housekeeping. Call Monday. TH. 8429.
REF. bus. woman wis. tenant or sal. mgr. of apts. or rms. Exp. Ref. Address W. box 1...
COMP. child's or infants' nurse. A-1 ref. Canadian. $80 up. GA. 2046.
YOUNG lady wishes position as nurse or mother's helper. Ph. 4654-W.
A-1 colored seamstress repairer & plain dressmaker by the day. Ref. Address P. box 239, Times Office.
COMPANION, refined young lady desires position as companion, assist with needle, also to care for children. Best of ref. Address P. box 239, Times Office.
EXPERIENCED pract. nurse wishes convalescent, invalid cases to elderly lady, ref. VE. 4939.
CAPABLE exp. woman, cares for children, sews, cooks. Reasonable. Phone Glendale 1...
MOTHER & daughter 19 want position in for home or hotel. Will care for children. BE. 1729.
CAPABLE woman, take charge home of children afternoons & eves. 25c hr. & car fare. Di. 0455.
LADY, married, driving, wishes secretary work; has household exp. Address P. box 220, Times Office.
LADY of refinement, cheerful as companion or tutor. Prefers traveling. Phone DR. 6491.
COMPETENT rng. married woman of refinement wants apt. house or hotel. Address P. box 220, Times Office.
LADY will do light hswk., care invalid or children. Home nights. Ref. solicited. Limit $15 week. DR. 7545.
REFINED American woman wants work by hour, day or eves. A-1 refs. Phone Mrs. Hall, 1...
HIGH school girl (col.) will care for children, stay on place. Ph. AX. 1849 after 5.
LADY will manage 1st-class apt. hse. or hotel on comm. basis of or sm. salary. Loc. exp. RO. 2776.
REFINED lady cares for aged, wishes pos. as social secretary or hostess. Address M. box 224, Times Office.
EXP. refined lady wants management of apts. or rooming house. Interested call Mrs. Lowis. RO. 2714
PATIENCE cap. will's pos. lady in office or. Tutoring. Address P. box 220, Times Office.
LADY desires rm. board in exchange for care of invalid. TU. 8470.
GOVERNESS, young, for one child; permanent position. DR. 9005, Apt. 10
WOMAN, refined, wants management of apts. or rooming house. Private references. Bond and reference. GR. 0949.
LADY with nine years experience driving wants position as chauffeur for lady. WE. 6444.
WIDOW, pleasant personality, composite to latter, offering home & services. W. box 417 Times Branch.
MARRIED woman, 28, college grad., manage apt., for rent. No use for children. Ref. BE. 7939.
CARE of children, day or eve., by responsible lady. Refs. DR. 7196.
EXPERIENCED governess for children by hr., day, eve. Gl. 8139.
COMPETENT child or infant's nurse, Swiss, city ref. 913 un. BE. 6...
RELIABLE lady wants position as housekeeper. Call Dr. Finley, 1412 S. 4th st.
AMERICAN young lady with girl, Best char. ref. Matres, hskpr. Ref. home. Wages $40. Box 218, Times Office.
BUSINESS lady wishes to learn florist business, good worker. YOrk 8626.
EXP. personal maid, can sewing & be CLARE. Ref. BE. 7939.
GIRL, care children, cook, elderly people, day or hr. DR.
PRACTICAL nurse, reliable. Phone housekeeping. Call Monday. TH. 8429.
REF. bus. woman wis. tenant or sal. mgr. of apts. or rms. Exp. Ref. Address W. box 1...
COMP. child's or infants' nurse. A-1 ref. Canadian. $80 up. GA. 2046.
YOUNG lady wishes position as nurse or mother's helper. Ph. 4654-W.
A-1 colored seamstress repairer & plain dressmaker by the day. Ref. Address P. box 239, Times Office.
COMPANION, refined young lady desires position as companion, assist with needle, also to care for children. Best of ref. Address P. box 239, Times Office.
EXPERIENCED pract. nurse wishes convalescent, invalid cases to elderly lady, ref. VE. 4939.
CAPABLE exp. woman, cares for children, sews, cooks. Reasonable. Phone Glendale 1...
MOTHER & daughter 19 want position in for home or hotel. Will care for children. BE. 1729.
CAPABLE woman, take charge home of children afternoons & eves. 25c hr. & car fare. Di. 0455.
LADY, married, driving, wishes secretary work; has household exp. Address P. box 220, Times Office.
LADY of refinement, cheerful as companion or tutor. Prefers traveling. Phone DR. 6491.
COMPETENT rng. married woman of refinement wants apt. house or hotel. Address P. box 220, Times Office.
LADY will do light hswk., care invalid or children. Home nights. Ref. solicited. Limit $15 week. DR. 7545.
REFINED American woman wants work by hour, day or eves. A-1 refs. Phone Mrs. Hall, 1...
HIGH school girl (col.) will care for children, stay on place. Ph. AX. 1849 after 5.
LADY will manage 1st-class apt. hse. or hotel on comm. basis of or sm. salary. Loc. exp. RO. 2776.
REFINED lady cares for aged, wishes pos. as social secretary or hostess. Address M. box 224, Times Office.
EXP. refined lady wants management of apts. or rooming house. Interested call Mrs. Lowis. RO. 2714
PATIENCE cap. will's pos. lady in office or. Tutoring. Address P. box 220, Times Office.
LADY desires rm. board in exchange for care of invalid. TU. 8470.
GOVERNESS, young, for one child; permanent position. DR. 9005, Apt. 10
WOMAN, refined, wants management of apts. or rooming house.

TO LET—HOTEL—Rooms.

LOW WEEKLY
MONTHLY RATES
A FEW BEAUTIFUL
PARLOR ROOMS
HOLLYWOOD'S MOST
EXCLUSIVE HOTEL
CALL HOLLYWOOD
PLAZA HOTEL
AT HOLLYWOOD BLVD.
OR TELEPHONE
1131.

HOTEL CHRISTIE
HOLLYWOOD
Located in the heart of the theatrical district.
CHRISTIE
distinctive,
most centrally
desirable
rates.
Hotel WARNER-KING
HOLLYWOOD
Lexington at Vine
Service de luxe. Beautiful
The Talk of the
Weekly rates, $12 up.
KNICKERBOCKER
NEW, MODERN
Ideally located,
genteel district and
dining-room
service. Attractive
rates.
MORE VIRGINIA
Just Completed
NEW LOW RATES
BELMONT HOTEL
$7 week up.
WINCHESTER APTS.
IN WINCHESTER PLACE
All are bachelor
Luxurious
$260 per month, single and
for couples in high-class dial. Gas,
steam heat &
EM 4121.
THE PARK LANE
NEW HAMPSHIRE
AT 6TH
$1—DAY
10-story modern fireproof
621 rooms, $1 day, $5 week up.
TO $10 PER WEEK
EL REY HOTEL
GATES HOTEL
6TH AND FIGUEROA ST.
Opposite Jonathan Club.
Downtown, Main cars.
HOTEL LOUISE
NEW MANAGEMENT
100 outside rooms, $10 per week up.
Big court rooms, $12 per week up.
Running water in many rooms.
Just Opened
ALCALA APTS.
ALEXANDRIA AVE.
Private baths and showers,
Beautiful lobby, steam heat,
$1 DAY, $5 WEEK UP
ASTOR ARMS
Steam heat, elevator service,
Hotel Bonnie Brae
Modern, fireproof, 3 blks. from
Sunset Blvd.
Bonnie Brae at Sunset
COWBY APTS.
Near Ansley Apts.
COWBY BLVD.
Northwest
TO LET—ROOMS—
Without Board.
THE EVANGELINE
HOTEL FOR BUSINESS
Sunny, outside rms. $ up.
Rate $1.50 up. Service
attractive
dinner rooms, with
also single rooms, for
Ideally located
guest or transient
SHIRES, EM. 4980.
THE TRAYMORE
Just opened; beautiful
catering to business
Rates reasonable.
Hotel WARNER-KING
HOLLYWOOD
Lexington at Vine
Service de luxe. Beautiful
The Talk of the
Weekly rates, $12 up.
KNICKERBOCKER
NEW, MODERN
Ideally located,
genteel district and
dining-room
service. Attractive
rates.
MORE VIRGINIA
Just Completed
NEW LOW RATES
BELMONT HOTEL
$7 week up.
WINCHESTER APTS.
IN WINCHESTER PLACE
All are bachelor
Luxurious
$260 per month, single and
for couples in high-class dial. Gas,
steam heat &
EM 4121.
THE PARK LANE
NEW HAMPSHIRE
AT 6TH
$1—DAY
10-story modern fireproof
621 rooms, $1 day, $5 week up.
TO $10 PER WEEK
EL REY HOTEL
GATES HOTEL
6TH AND FIGUEROA ST.
Opposite Jonathan Club.
Downtown, Main cars.
HOTEL LOUISE
NEW MANAGEMENT
100 outside rooms, $10 per week up.
Big court rooms, $12 per week up.
Running water in many rooms.
Just Opened
ALCALA APTS.
ALEXANDRIA AVE.
Private baths and showers,
Beautiful lobby, steam heat,
$1 DAY, $5 WEEK UP
ASTOR ARMS
Steam heat, elevator service,
Hotel Bonnie Brae
Modern, fireproof, 3 blks. from
Sunset Blvd.
Bonnie Brae at Sunset
COWBY APTS.
Near Ansley Apts.
COWBY BLVD.
Northwest
TO LET—ROOMS—
Without Board.
THE EVANGELINE
HOTEL FOR BUSINESS
Sunny, outside rms. $ up.
Rate $1.50 up. Service
attractive
dinner rooms, with
also single rooms, for
Ideally located
guest or transient
SHIRES, EM. 4980.
THE TRAYMORE
Just opened; beautiful
catering to business
Rates reasonable.
Hotel WARNER-KING
HOLLYWOOD
Lexington at Vine
Service de luxe. Beautiful
The Talk of the
Weekly rates, $12 up.
KNICKERBOCKER
NEW, MODERN
Ideally located,
genteel district and
dining-room
service. Attractive
rates.
MORE VIRGINIA
Just Completed
NEW LOW RATES
BELMONT HOTEL
$7 week up.
WINCHESTER APTS.
IN WINCHESTER PLACE
All are bachelor
Luxurious
$260 per month, single and
for couples in high-class dial. Gas,
steam heat &
EM 4121.

TO LET—APARTMENTS—Furnished
Hollywood —21W

The New, Beautiful
BELL-MANN APTS.
823 S. FEDORA
Two blocks east of Normandie.
½ block from Ambassador.
All Large Doubles
All sunny, outside, lge. rms.
Unusual amt. of closet space.
Furn to suit most exacting.
ALL EXTRAS INCLUDED.
Electric Refrigeration

NOW RENTING
EL VIGO APTS.
154 N. New Hampshire. DR. 8253.
ELECTRIC REFRIGERATION
Electric Heat. Electric ranges.
Radio and private phones.
Singles from ..... $55
Doubles from ..... $75
Bachelors from ..... $50

$50 $60 $70
Winter Tourist Attention
CANTERBURY APTS.
UNDER NEW MANAGEMENT.
WEEKLY RATES TO TRANSIENT
The finest and most convenient location in the Wilshire district. Newly furnished and decorated throughout. The largest and best arranged apts. in the city. Twin beds, small dining rooms and shower baths, gas and lights included. 2 car lines and bus service. 30 minutes to Broadway. 160 N. New Hampshire. WA. 9233.

GRAND OPENING
LOS GATOS APTS.
739 SO. NORMANDIE
LUXURIOUSLY FURNISHED
ATTRACTIVE RATES
INSPECTION INVITED
MRS. G. M. GAY
HOSTESS-MANAGER.

THE LA WILTONA
$75 SINGLES $115 DOUBLES
Elegantly furn. in Spanish motif. Every conceivable convenience for your comfort including Frigidaire, steam heat, maid serv. A refined cultured home catering to particular people.
339 S. WILTON. FI. 2236.
MRS. NORTON, resident manager.

Just Opening
THE ALBA APTS.
715 SO. ST. ANDREWS PLACE
Near Wilshire Blvd. & Western ave. Beautifully furnished new single and double apartments with dinette and electric refrigeration. Very quiet and homelike. Good view. Must be seen to be appreciated. Rates reasonable. Phone DRexel 3140.

ANCELLE APTS.
Gramercy Dr. at 7. All outside apts. No buildings to obstruct view. Single and doubles, have twin beds. Equipped with healthy-rest mattresses. Electric refrigerator, combination gas and electric ranges. Steam heat and daily maid service. Only apt. in L.A. with large gardens. Doubles have 2 beds and 2 baths.

YORKSHIRE MANOR
RECENTLY OPENED
A splendid home to live in. Refined residential section of the Wilshire dist. Mohair overstuffed throughout, beautiful lobby. Frigidaire and excellent service. 8 car and WD-shire bus to Westmoreland.
Westmoreland at DU. 1672.
Mr. & Mrs. Klotter, resident mgrs.

JUST OPENED
"THE ENDICOTT"
407 S. Kenmore at Fourth st.
Luxurious all outside large single and double apartments. Frigidaire, large dinettes, two large closets, elevator, maid and hotel service.
TOUR INSPECTION INVITED
MRS. WALTER LENSE,
Managing Owner

Country Club Manor
318 NORTH ROSSMORE
Exclusive Apartments.
Just one six-room apartment, 3 baths, completely and nicely furnished; for rent to desirable tenants not to next October. Quiet. Unsurpassed view. Subterranean garage. Refrigeration required. Gla. 7891.

ALLENDALE ARMS
JUST OPENED. Large sunny singles & doubles, some with twin beds. 5 blks. west of Western. 1 car. Close to shopping center. Ultra modern, everything for your comfort.
3372 W. 9TH ST. COR. NORTON.
Phone ORegon 3304

$45—Beaut. new single, tile bath, shower, dr. rm., Jan. serv.; ½ blk. stores, gar. Univ. Cal. 636 N. BERENDO.

WILOAK APTS.
Completely furnished single apts. with individual garage. 170 So. Rob-burst, Beverly Hills. 1-4 blk. Wilshire Blvd. Very reasonable rate. Phone CR. 0257.

THE PATRICIA APTS.
New bldg., auto. & dbls. Twin beds. Frigidaire. Attractive prices.
1220 SOUTH BERENDO ST.

CAMARITAS APTS.
BRAND-NEW
Attractive singles and doubles.
321 S. KENMORE.

$45 Lewellyn Manor $70
New brick bldg., soft water, Frig. fixt., Pa. Mary Ann serv. Car direct. 811 N. RAMPART. DR. 8566.

$40—Magnus Apts.—Up
3-rm. apts. Will accommodate 4 people & singles, new, attractive, near Westlake Park. 527 So. Coronado.

QUIET home for quiet people, rm. & apt. beautifully furnished, radio, nr. C.S. church. Good location. 1030 ARAPAHOE ST.

$45 DOUBLE SINGLE $47.50
Choice exposures, shower bath. Wilshire dist. 217 S. Berendo. 6 car lines.

$12 S. CATALINA. GARDEN APTS.
Attractively furn. 2 rms., dinet. bath, gas, bed, unit heat. Frigidaire.

BEAUTIFUL SINGLE apts., sunny high view garage. Price reas. Close in. 360 NO. MAPLEMAN. Gla. 1827.

$45M. single apt., well furn. Priv. ent. Reas. rate. With or without garage. 2000 S. Hobart. NO. 54095.

UNIQUE beautiful 4-rm. apt., sleeping porch. 1332 W. 23th st. 14181.

$35 DBRM. furnished sun. room, garage. 1624 W. 79th st. BE. 5225.

SINGLE & DOUBLE apts., newly decorated. 2452 1-4 S. HOPE. M. J. cars.

LADY shares cozy flat, suit. man or couple. 3175½ W. Ninth st.

1762 S. Union ave. 3-rm. apts. Clean, quiet. Adults. Gar. W. 12th st. AT.5443.

$30 UP. Steam heat, elev., lobby, ocean view. YULE APTS., 1242 W. 6th st.

WOMAN Dr. will share apt. with refined yg. bus. wom. or nurse. BE.6193.

$22.50. HARD APTS. Lrge. gas, stm. heat Incl. 463 S. Hartford. D car.

2 SUNNY rooms, dressing-rm., bath. $36. Gar. $5. 1707 S. Burlington av.

$31-$37.50—Beaut. new sgle., ovstfd., tile bath & sink. Near car. DR. 0228.

Hollywood —21W

HOLLYWOOD ARGYLE
Charming location. Strictly modern. Rates reasonable. A cordial invitation is extended to you to call and inspect these delightful apartments. Satisfied tenants our best references. 2017 Argyle ave., off Franklin ave.

El Caballero Gardens
Beautiful Spanish garden villa, 4 & 5 rms. Real fireplaces, unit heat, concrete garages, kelvinators, all large, outside rms., double exposure. $98 up. 1837 N. GARFIELD.

INDIVIDUAL APT. HOMES
NOTTINGHAM LANE
Artistically & comp. furn. 1 bedrm. & extra bed. Beaut. English gardens. Nr. U.C.L.A. 1 blk. S. Santa Monica. 1060 S. Mariposa. Apt. 1.

HILLVIEW APTS.
Exceptionally large single & doubles. Some with twin beds. 5 blks. west of Western. 1 car. Close to shopping center. Ultra modern, everything for your comfort.
3372 W. 9TH ST. COR. NORTON.
Phone ORegon 3304

PALACIO APTS.
NOW AVAILABLE
2, 3 & 4-rm. suites & bachelor. Elegantly furn. Very exclusive. Center Hollywood's church & theater dist. 1646 N. Sycamore ave. GR. 6176.

$45—$50—$52.50
New singles, everything incl. We invite comparison. Look at any 10 apts. & be convinced. Hedvig Apts. 1119 N. Kingsley. HO. 7019.

THE ARDMORE, GL.5509
$50, LG. SUNNY SGLS., DBLS., $75. Large 4-rm. carpeted dinettes. 437 N. ARDMORE. Free parking.

VILLA DORIA
JUST OPENED sunny 2-rm Homes. Private Entrances. Elec. Refrig. 1746 N. KINGSLEY DR. GL. 1118.

$55 Hartley Apts. $75
Large singles & doubles, beautifully furn. Shower, Gas, lights, phone, bed, serv. incl. 1427 N. Kingsley Dr.

THE ORCHID—1918 ORCHID AVE.
FINEST LOCATION
1½ blks. N. of Chinese Theater. Sgls., dbls., bachelors, reasonable.

STUDIO apt., comp. furn., lge. liv. rm., grand piano, fireplace, bedrm., sleeping porch, gar. $90 inc. everything. Beaut. loc. Near Hollywood Blvd. & Vine. GR. 8258. GL. 4397.

REDUCED TO $45
Extras included. Extra large apts., Foothills of Hollywood. 1234 Argyle av.

TO LET—APARTMENTS—Furnished
Hollywood —21W

HOLLYVIEW ARMS
JUST OPENED
Large singles & doubles with choice of twin beds and two baths. Handsomely furnished with every modern up-to-date convenience. Maid and janitor service, 1-4 block north of Hollywood Blvd. and cafeterias that take you to the heart of L. A. in 20 minutes. You will enjoy our view of the hills, the large sunny rms. The rates are surprisingly low. Inspection invited. Phone 599641.
1725 No. Edgemont

$50 Hollyw'd's Newest $85
ANNOUNCE THE OPENING
LA CASA BELLA APTS
Individually and luxuriously furnished Singles and Doubles. Frigidaire, showers, carpeted throughout soundproof. Abundance of sunshine. Maid service.
4816 FOUNTAIN. C CAR.
1 blk. W. Vine Vrnt. 1 blk. S. Sunset

LOGAN APTS.
JUST OPENED
Hollywood's select rental district. Singles & doubles. Reasonable rent. Everything furnished. Strictly modern. Never occupied.
1983 NO. BRONSON

$65 UP WEEKLY SERVICE
Somerset Apts.
6075 FRANKLIN AVE. Hollywood. Sunny, beautifully furnished apartments. One light, free auto. free garage. 24-hour switchboard service. Spacious gardens. Ideal place for those who desire refined and beautiful surroundings. Most unusual. DR. 4141.

RUTH MANOR
IN THE HEART OF HOLLYWOOD
Just Completed
Beautiful large singles, doubles and bachelor apts.; steam heat, Frigidaire, and 24-hr. switchboard service. Ice and daily maid service.
1746 NORTH CHEROKEE. GR. 6171

Cherokee Manor
GRAND OPENING
$45 UP SINGLES, $100 UP DBLS.
Equipped with twin beds, Frigidaire, direct phones, steam heat, everything included. No extras.
1842 NORTH CHEROKEE. GL. 6913

DON'T FILL OUT BLANKS
EL CAPITAN APTS.
In best residential section. Wonderful singles & doubles, exquisitely furnished. Frigidaire. Only very spacious closets. FRIGIDAIRE. There is nothing to equal these in Hollywood for price.
2737 FRANKLIN AVE.

BLACKBURN APTS.
BEST IN HOLLYWOOD
Ideal 4-room apts. Newly decorated and daily maid service, water softener, refrigeration, 4 rooms, 2 baths, single and senior couple.
1805 N. WILCOX. GR. 8181.

Hillhurst Garden Apts.
Large single, 2 min. golf links, tennis courts, riding academy, nr. Los Feliz Blvd. Frigidaire & flowers. 2040 Hillhurst. Phone 597-233.

$40 Up. Rosemar Apts.
Luxuriously appointed bachelor single & 2-rm. apts. Refrigeration, daily maid serv. incl. Frigidaire.
5607 LA MIRADA AV. GL. 6425.

$50 Dracena Arms Up
3057 DRACENA DRIVE. OL. 2497
Very nicely furnished, 2-bedroom apts. & wkly serv. incl. N. Vermont to Ambrose. 1 block east. Garages.

$35 & $40 Romaine Apts.
1909 N. Serrano ave. Janitor serv. Frigidaire. 2 rms. & bath. Also 1 rm. & bath. 1 car. 1 blk. S. of Santa Monica Blvd.

VAN CARLTON APTS.
Large sunny singles at very reasonable rates. GR. 4744. 1400 N. Carlton. Apt. 7. Van Ness. 1 blk. S. Hollyw. Blvd.

NEW CORNER SINGLES
Near Western Ave. S car &.
5328 MONROE ST. HOLLY 3242.

$55 $70
1987 FRANKLIN AVE., Hollywood. Large sunny single & double, steam heat, Frigidaire. Gla. 1881. Apt. 1.

FAIRVIEW APTS. REAS.
New 3 rooms, extra bed, dinette, dr. room, bath, gas, elec. Immaculately furn. 1976 N. WILCOX. GR. 4944.

A RARE combination. The St. Kathryn has 3-room, 2-bath apts. and also like singles at very attractive rates. 5534 Fountain ave. HO. 1894.

FRONT ground floor, 3 rms., dinette. Gar. Reas. 2026 N. Beachwood Dr.

South and Southwest —21-S

$50 MERLOWYNNE APTS. $55
Beautifully and artistically furn. Single, private refrig., steam heat, janitor service, incl. 2-M car lines: Phone 10c. 1401 W. 44th st. Phone VE. 4767.

MISNER APTS.
$40-$45, new outside single Tile bath, sink, overfltg. large dressing. $50, 2 rms., bath. 1407 W. 44th st.

CUTE, cosy & sunny, mohair overstuffed, Sealy furn., fine view. $25-$40. 2 rms., bath. 1407 W. 44th st.

2-RM. apts. Mod. 1 front & 1 over gar. Gas, lights. $27. 1324 W. 70 st.

1 LGE. kitchenette and bath. gar. $18. 1121 W. 23d st.

281 E. 47th Pl. Clean apt. ½ dbl. house, priv. bath, 4 adults. $35.

$45—Newly overfltg sunny rm., shr. overfltg., dbl. bed. $27 W. 45th.

East and Southeast —21-C

2 & 3 RM. apt. 3 & 4-rm. flat, or together, clean, 605 E. Washington. Reas. S or H cars.

North and Northeast —21-F

$25—2 rms. & kichnt. $20. 1 rm. & kitchnt., both nicely furn. AN.1704.

TO LET—APARTMENTS—Unfurnished —21½

1-RM. unit, most distinctive Spanish, triplex, Wilsh. dist., 1 blk. S. Wilsh. Blvd., yellow bus line. Auto. gas furn., electr. refrig. patio, features that appeal to one desiring spt. apt. with perfect appointments. Open Sun. 752 S. ORANGE GROVE CR. 9416.

BRAND NEW beautiful cor. apts., 3 rms. & dinette, 2 beds, tile bath, Spanish liv. rms., extra bed, tile bath, shower, twin sink, Frigidaire, big closets, 2 blks. Wilshire car line, mkts. 1220 N. Orange Gr., nr. Fairfax. HE. 6430. Nights HE. 1907.

4-RM., HOLLYWOOD APT. HOMES. Now open. Spanish texture, fully carpeted, stove, Frig'aire, unit heat, colored tile, Kenmore washer, elec. serv. 1½ blk. So. of Garden of Allah. 1236 Havenhurst Drive. GR. 6331.

ELECTRICAL APTS.
Wilshire dist. 3 large beautiful rms. Nr. new Ambassador. Unit heat. $75. 170 Garagnes. 108 N. Sycamores.

5 & 6-RM. apartment; large and airy. Rent reasonable. In heart of Hollywood. 1 blk. Hollywood Blvd. on N. Plymouth Blvd. nr. Melrose.

2-RM. apts. Mod. 2 blks. DeLongpre. All outside rooms, unit heat, elevator, Frigidaire and latest features. Garages. Call 7021 Hollywood Blvd.

JUST OPENING. Three extra large, very attractive, all corner apts. A location and home you will like. 404 No. Curson ave. Phone OR. 8219.

Open For Inspection
3 & 4 rms., newly onened. cor. Genesee and Oakwood, near Fairfax Hi. $50. LGE. singer, new rms. rent in beaut. St. James Park. No. 10, bet. W. Adams & 23rd. U car, BE.3642.

212 S. CATALINA. GARDEN APTS. Attractive 2, 3 & 4-rm. suites, tile bath, extra bed, unit heat, Frigidaire.

SINGLE apt. in desirable location. 1 blk. Wilshire & Western. EM. 2762.

4-RM. studio apt., Frigidaire, unit heat, private and janitor service. Apt. 104, 1340½ Laurel ave. Holly.

ATTRACTIVE new double apts. 2-3 rms. & Frigidaire in. 1146 Ft. av.

3-RM. APTS., NEW. Frigidaire unit heat, garages. 447 S. Cloverdale.

Double apt., all built-in, special rental to steady tenant. 218 S. Kenmore

VENDOME TERRACE APTS. 344 S. VENDOME. Front single apt. $35.

3-RM., steam heat, elec. refrig., lan. serv. 926 S. Westmoreland. DU.8223

TO LET—FLATS—Furnished

West and Northwest —22-A

6 RMS. near Ambassador, up. flat, 3 bdrms., 2 baths, all conveniences. 2003 W. 12th st., corner Westlake ave.

6-RM. new apt., Carthay Center dist. Former Frigidaire, dble. gar. Phone OX. 8266 for appt.

6 RMS., 2 baths, beaut. furnished. Apply upper N. 1218 S. Hobart.

3-RM. apt., piano, 2 bths., 2 beds, up. 620 S. Manhattan Pl. WA.9587.

5 sunny rms., mod. 2 bedrooms, 2 baths, sleeping porch, garage. 1 new, Cronin, furn. Elec. refrig. $70 to perm. tenants. Nr. 5c W. car. Priv. front & rear ent. 2114 La SALLE AVE. NO. 31187.

5-rm. brand new upper & lower. So. exposure, most exquisite flats in L.A. Spanish motif, tile kitchen, bath, unit heat, gar. 823 S. Mariposa.

5-RM. NEW DUPLEX. 2 BEDRMS. 2 BATHS. $75. 1746 N. Normandie. Nr. of 6th st. 274 7-8 LOMA DRIVE.

6-RM. lower, sun furnace, tile bath; 2 beds, 2 baths, 2 garages. Spanish type. 207 S. Catalina. Adults.

6-RM. upper duplex. 1070 Harcourt (corner). Garage, $85. Open or call WI. 7712.

6-RM new upper, S. & E. exposure unit furnace, hot water free. Adults, 2 baths. Frigidaire. Pl. EM. 2286.

6-RM. $65. New, elec. refrig. unit heat, radio wired, color tile, gar., nr. Mt. Vernon. 1340 W. 23d st. Open.

SPECIAL offer, south 5-rooms, garage, high class, piano, owner leaving city. $47.50. 1 block Wilshire. 1 car.

FIVE-room furnished flat, clean and desirable. Garage. L. or P. car. 1116 ARAPAHOE ST.

Hollywood —22-W

5-RM. lwr. compl. furn. cent'l Hollywood. 6248 Yucca. $60. HE. 1351.

4-RM., tile bath, o'stuffed. $45. Gar. Also 3-rm. apt. $40. 1015 Santa Monica. 1015½ LOCKWOOD.

4-RM. lovely lower flat. Hollywood location. Adults. Water, gas furn. Children accepted. $55. 5343 Monroe.

3 RMS., 2 clean, beds, blt. in, N. Hollywood. 11240 Weddington. Call mo. GL. 6990.

5 LARGE sunny rms., new furn., beaut. flrs., fireplace, N. of Hollyd Blvd. 576. 1532 Whitley. GR. 7591.

South and Southwest —22-S

5 ROOMS with garage, $45. 1249 W. Jefferson st. 49981.

3-RM. apt., mod., sleeping rm., gar. $43. Nr. Vermont. 1246 W. Jefferson.

3-RM. flat, $45. bedroom, extra bed. 1 blk. Slauson car. 3817 Menlo.

CLEAN comb. furn. flats, new outf. 2 beds. 335 W. VERNON.

North and Northeast —22-F

CLEAN comb. furn. flats, new outf. 2 beds. 4346 E. Olive. 335 W. Vernon

TO LET—FLATS—Unfurnished

West and Northwest —23-A

8-RM., 4 BEDRMS., 2 BATHS & EXT. LAV. stm. ht., comp. serv. Adults, $84. 5 Lafayette Park Pl. FI. 9416.

8-RM. upper, nicely furn. $175. 3358 San Marino cor. Harvard. L. N cars

4 ROOMS, light & airy, sleeping pch. with dressing room, 2 beds, o'stuffs $55. Gar. $5. 2650 S. Vermont. Key next door. Tel. RE. 23956.

4-RM., 2-STORY, Mission, radio, combination, ex. bed, dress. rm., twin beds, gar. 723 N. Ridgewood Pl. WI.

4-RM. lovely lower flat, Hollywood location, ½ blk. of Western. $55. Children accepted. 1755 S. Monroe

4-R. sunny upr. front, Tiffany deco. walls, new o'stuffed, tile b. $55. Adults. 1545 Van Ness. Gar. $5. WI. 8492.

4-RM. attrac., newly furn. S. up. Oriental rugs; worth $115; will rent $65. Ref. 1412 N. Edgemont. FI.1549.

4-RM. upper, sleeping porch, ideal location, large yard. $30. 1212 Micheltorena.

4-ROOM flat, newly furn., ¼ block from L car, near Uptown Theater. Inds. gar. Adults, $50. E. SERRANO.

4 RMS., $50, newly dec. Will furn. Accom. 4 adults. 2027 Reservoir, blk. from Hillhurst & Sunset.

4-RM. lower sunny flat $50. Garage optional. 1515 W. 12th.

4 RMS., upper, upper flat with garage. 3709 W. 8TH ST. DU. 4621.

6-ROOM, nicely furnished, $95. Pa. 2507. 2946 W. 39TH PL.

4-RM. flat, 2 beds, gas, fine location, $45. 2642 S. Vermont. BE. 1564

3 LARGE SUNNY RMS. with dressing room, $45. 1707½ S. Burlington. 2 & 3 cars. 1100 W. 18TH ST.

3 RM. ex. bed and dress. rm., built-in, $45. 1707 S. Mon. GR. 9646.

3-RM. apt. 1 bed. 1 bath. 1 bed. $45. 1548 S. Redondo Blvd. OR. 9764.

3-RM. modern flat, 2 beds, near Pico & Vermont. Quiet, adults, $36. 757 S. Gramercy Pl. FI. 1548.

5-RM. duplex, furn. $30. DR. 8842. 1609 Magnolia av. Venice Blvd.

5-R. lwr. flat, $50. 1 blk. Hollywood Blvd. & Western. 1 car. 668 Heliotrope Dr. 599439.

SPECIAL offer, south 5-rooms, garage, high class, piano, owner leaving city. $47.50. 1 block Wilshire. 1 car.

FIVE-room furnished flat, clean and desirable. Garage. L. or P. car. 1116 ARAPAHOE ST.

Hollywood —22-W

5-RM. lwr. compl. furn. cent'l Hollywood. 6248 Yucca. $60. HE. 1351.

4-RM., tile bath, o'stuffed. $45. Gar. Also 3-rm. apt. $40. 1015 Santa Monica. 1015½ LOCKWOOD.

4-RM. lovely lower flat. Hollywood location. Adults. Water, gas furn. Children accepted. $55. 5343 Monroe.

3 RMS., 2 clean, beds, blt. in, N. Hollywood. 11240 Weddington. Call mo. GL. 6990.

5 LARGE sunny rms., new furn., beaut. flrs., fireplace, N. of Hollyd Blvd. 576. 1532 Whitley. GR. 7591.

South and Southwest —22-S

5 ROOMS with garage, $45. 1249 W. Jefferson st. 49981.

3-RM. apt., mod., sleeping rm., gar. $43. Nr. Vermont. 1246 W. Jefferson.

3-RM. flat, $45. bedroom, extra bed. 1 blk. Slauson car. 3817 Menlo.

CLEAN comb. furn. flats, new outf. 2 beds. 335 W. VERNON.

North and Northeast —22-F

CLEAN comb. furn. flats, new outf. 2 beds. 4346 E. Olive. 335 W. Vernon

TO LET—FLATS—Unfurnished

West and Northwest —23-A

8-RM., 4 BEDRMS., 2 BATHS & EXT. LAV. stm. ht., comp. serv. Adults, $84. 5 Lafayette Park Pl. FI. 9416.

8-RM. upper, nicely furn. $175. 3358 San Marino cor. Harvard. L. N cars

7 LARGE rms. Mod. upper duplex, 3 bedrms., sleeping porch, gar. Nr. 3 cars. 1215 N. HANCOCK PARK. 8-16.

6-RM. HANCOCK PARK, $16
3 bedrms., 2 baths, gar. 625 S. Detroit. Also 5-rm. bungalow, 1 door to cars, bus, school, theater & shopping dist.
Inq. BREA SECURITIES CO.
7016 Melrose. WH. 6212.

6-RM. upper flr., like new, mahog. finish, overstuffed, tile b. $55. Adults. 1545 Van Ness. Gar. $5. WI. 8492.

6-ROOM unfurnished flat, suitable for couple or small family. Reasonable rent to steady tenant. 1746 N. Wilcox. GR. 4944.

A RARE combination. The St. Kathryn has 3-room, 2-bath apts. and also like singles at very attractive rates. 5534 Fountain ave. HO. 1894.

FRONT ground floor, 3 rms., dinette. Gar. Reas. 2026 N. Beachwood Dr.

South and Southwest —21-S

$50 MERLOWYNNE APTS. $55
Beautifully and artistically furn. Single, private refrig., steam heat, janitor service, incl. 2-M car lines: Phone 10c. 1401 W. 44th st. Phone VE. 4767.

MISNER APTS.
$40-$45, new outside single Tile bath, sink, overfltg. large dressing. $50, 2 rms., bath. 1407 W. 44th st.

CUTE, cosy & sunny, mohair overstuffed, Sealy furn., fine view. $25-$40. 2 rms., bath. 1407 W. 44th st.

2-RM. apts. Mod. 1 front & 1 over gar. Gas, lights. $27. 1324 W. 70 st.

1 LGE. kitchenette and bath. gar. $18. 1121 W. 23d st.

281 E. 47th Pl. Clean apt. ½ dbl. house, priv. bath, 4 adults. $35.

$45—Newly overfltg sunny rm., shr. overfltg., dbl. bed. $27 W. 45th.

East and Southeast —21-C

2 & 3 RM. apt. 3 & 4-rm. flat, or together, clean, 605 E. Washington. Reas. S or H cars.

North and Northeast —21-F

$25—2 rms. & kichnt. $20. 1 rm. & kitchnt., both nicely furn. AN.1704.

TO LET—APARTMENTS—Unfurnished —21½

1-RM. unit, most distinctive Spanish, triplex, Wilsh. dist., 1 blk. S. Wilsh. Blvd., yellow bus line. Auto. gas furn., electr. refrig. patio, features that appeal to one desiring spt. apt. with perfect appointments. Open Sun. 752 S. ORANGE GROVE CR. 9416.

BRAND NEW beautiful cor. apts., 3 rms. & dinette, 2 beds, tile bath, Spanish liv. rms., extra bed, tile bath, shower, twin sink, Frigidaire, big closets, 2 blks. Wilshire car line, mkts. 1220 N. Orange Gr., nr. Fairfax. HE. 6430. Nights HE. 1907.

4-RM., HOLLYWOOD APT. HOMES. Now open. Spanish texture, fully carpeted, stove, Frig'aire, unit heat, colored tile, Kenmore washer, elec. serv. 1½ blk. So. of Garden of Allah. 1236 Havenhurst Drive. GR. 6331.

ELECTRICAL APTS.
Wilshire dist. 3 large beautiful rms. Nr. new Ambassador. Unit heat. $75. 170 Garagnes. 108 N. Sycamores.

5 & 6-RM. apartment; large and airy. Rent reasonable. In heart of Hollywood. 1 blk. Hollywood Blvd. on N. Plymouth Blvd. nr. Melrose.

2-RM. apts. Mod. 2 blks. DeLongpre. All outside rooms, unit heat, elevator, Frigidaire and latest features. Garages. Call 7021 Hollywood Blvd.

JUST OPENING. Three extra large, very attractive, all corner apts. A location and home you will like. 404 No. Curson ave. Phone OR. 8219.

Open For Inspection
3 & 4 rms., newly onened. cor. Genesee and Oakwood, near Fairfax Hi. $50. LGE. singer, new rms. rent in beaut. St. James Park. No. 10, bet. W. Adams & 23rd. U car, BE.3642.

212 S. CATALINA. GARDEN APTS. Attractive 2, 3 & 4-rm. suites, tile bath, extra bed, unit heat, Frigidaire.

SINGLE apt. in desirable location. 1 blk. Wilshire & Western. EM. 2762.

4-RM. studio apt., Frigidaire, unit heat, private and janitor service. Apt. 104, 1340½ Laurel ave. Holly.

ATTRACTIVE new double apts. 2-3 rms. & Frigidaire in. 1146 Ft. av.

3-RM. APTS., NEW. Frigidaire unit heat, garages. 447 S. Cloverdale.

Double apt., all built-in, special rental to steady tenant. 218 S. Kenmore

VENDOME TERRACE APTS. 344 S. VENDOME. Front single apt. $35.

3-RM., steam heat, elec. refrig., lan. serv. 926 S. Westmoreland. DU.8223

TO LET—FLATS—Furnished

West and Northwest —23-A

6 RMS. near Ambassador, up. flat, 3 bdrms., 2 baths, all conveniences. 2003 W. 12th st., corner Westlake ave.

6 RMS., screen porch, 2 beds, all conveniences. Adults. 1746 N. Ogden dr.

6-RM. new apt., Carthay Center dist. Former Frigidaire, dble. gar. Phone OX. 8266 for appt.

6 RMS., 2 baths, beaut. furnished. Apply upper N. 1218 S. Hobart.

3-RM. apt., piano, 2 bths., 2 beds, up. 620 S. Manhattan Pl. WA.9587.

5 sunny rms., mod. 2 bedrooms, 2 baths, sleeping porch, garage. 1 new, Cronin, furn. Elec. refrig. $70 to perm. tenants. Nr. 5c W. car. Priv. front & rear ent. 2114 La SALLE AVE. NO. 31187.

5-rm. brand new upper & lower. So. exposure, most exquisite flats in L.A. Spanish motif, tile kitchen, bath, unit heat, gar. 823 S. Mariposa.

5-RM. NEW DUPLEX. 2 BEDRMS. 2 BATHS. $75. 1746 N. Normandie. Nr. of 6th st. 274 7-8 LOMA DRIVE.

6-RM. lower, sun furnace, tile bath; 2 beds, 2 baths, 2 garages. Spanish type. 207 S. Catalina. Adults.

6-RM. upper duplex. 1070 Harcourt (corner). Garage, $85. Open or call WI. 7712.

6-RM new upper, S. & E. exposure unit furnace, hot water free. Adults, 2 baths. Frigidaire. Pl. EM. 2286.

6-RM. $65. New, elec. refrig. unit heat, radio wired, color tile, gar., nr. Mt. Vernon. 1340 W. 23d st. Open.

SPECIAL offer, south 5-rooms, garage, high class, piano, owner leaving city. $47.50. 1 block Wilshire. 1 car.

FIVE-room furnished flat, clean and desirable. Garage. L. or P. car. 1116 ARAPAHOE ST.

Hollywood —22-W

5-RM. lwr. compl. furn. cent'l Hollywood. 6248 Yucca. $60. HE. 1351.

4-RM., tile bath, o'stuffed. $45. Gar. Also 3-rm. apt. $40. 1015 Santa Monica. 1015½ LOCKWOOD.

4-RM. lovely lower flat. Hollywood location. Adults. Water, gas furn. Children accepted. $55. 5343 Monroe.

3 RMS., 2 clean, beds, blt. in, N. Hollywood. 11240 Weddington. Call mo. GL. 6990.

5 LARGE sunny rms., new furn., beaut. flrs., fireplace, N. of Hollyd Blvd. 576. 1532 Whitley. GR. 7591.

South and Southwest —22-S

5 ROOMS with garage, $45. 1249 W. Jefferson st. 49981.

3-RM. apt., mod., sleeping rm., gar. $43. Nr. Vermont. 1246 W. Jefferson.

3-RM. flat, $45. bedroom, extra bed. 1 blk. Slauson car. 3817 Menlo.

CLEAN comb. furn. flats, new outf. 2 beds. 335 W. VERNON.

North and Northeast —22-F

CLEAN comb. furn. flats, new outf. 2 beds. 4346 E. Olive. 335 W. Vernon

TO LET—FLATS—Unfurnished

West and Northwest —23-A

8-RM., 4 BEDRMS., 2 BATHS & EXT. LAV. stm. ht., comp. serv. Adults, $84. 5 Lafayette Park Pl. FI. 9416.

8-RM. upper, nicely furn. $175. 3358 San Marino cor. Harvard. L. N cars

7 LARGE rms. Mod. upper duplex, 3 bedrms., sleeping porch, gar. Nr. 3 cars. 1215 N. HANCOCK PARK. 8-16.

6-RM. HANCOCK PARK, $16
3 bedrms., 2 baths, gar. 625 S. Detroit. Also 5-rm. bungalow, 1 door to cars, bus, school, theater & shopping dist.
Inq. BREA SECURITIES CO.
7016 Melrose. WH. 6212.

6-RM. upper flr., like new, mahog. finish, overstuffed, tile b. $55. Adults. 1545 Van Ness. Gar. $5. WI. 8492.

6-ROOM unfurnished flat, suitable for couple or small family. Reasonable rent to steady tenant. 1746 N. Wilcox. GR. 4944.

A RARE combination. The St. Kathryn has 3-room, 2-bath apts. and also like singles at very attractive rates. 5534 Fountain ave. HO. 1894.

FRONT ground floor, 3 rms., dinette. Gar. Reas. 2026 N. Beachwood Dr.

South and Southwest —21-S

$50 MERLOWYNNE APTS. $55
Beautifully and artistically furn. Single, private refrig., steam heat, janitor service, incl. 2-M car lines: Phone 10c. 1401 W. 44th st. Phone VE. 4767

## TO LET—FOR BUSINESS—Miscellaneous —37

**Offices and Desk Space —37-J**

FINE LIGHT OFFICES, $20 UP
LANKERSHIM BLDG.
S.E. corner 7th and Spring sts.
Convenient to civic center, insuring stability.
SAN FERNANDO BLDG.
S.E. corner 4th and Main sts.
Between wholesale & retail districts.
Parking facilities. Call office of either bldg., or phone F. C. WOOD, Tucker 1131.

LARGE offices in Harris Bldg. 110 W. 11th st. $100 mo. Partitions in, linoleum on floor. Will exer. leave office furniture for suitable tenants. Apply RM. 320.

FOR LEASE — VERY DESIRABLE OFFICES ON LARGE LOBBY OR FACING STREET ON SECOND FLOOR. REASONABLE RENT. PH. TR. 1131. ASK FOR MR. AYRES.

DESK sp. in newly furnished suite of offices centrally located. Call 730 2nd Spring st., suite 904 Financial Center Bldg. Phone and stenographer available. $12 monthly.

FOR SUB-LEASE, CHOICE CORNER SUITE, 1200 SQ. FT. PARTITIONS AND LINOLEUM. RENT TO BE SEEN TO BE APPRECIATED. 403 PETROLEUM SECURITIES BLDG.

EXC. corner office. Pac. Finance Bldg. with or without reception rm., steno. etc. to desirable tenants, ilet, exch. CU. 4991.

LARGE, beautiful office in high-class street. Reception rm., switchboard, etc., if desired; optional. 611 Financial Center Bldg.

FOR RENT—A FEW GOOD OFFICES FOR IMMEDIATE OCCUPANCY. APPLY ROOM 404, SOUTHWEST BLDG., 7TH & BROADWAY.

DELTA BUILDING—Desirable offices, single and en suite. Some furnished. Apply Rm. 718, 428 S. SPRING ST.

MAPLE & Seventh sts. Western exc. loca. 457 Cham. Com. Bg. WA. 9137.

$15—Light furn. office, incls. ph. use; recep. rm. 428 Title Insurance Bldg.

**Industrial and Business Ppr.—37-K**

FOR lease with option to buy, C Zone, corner 72x150. Growing No. West section, 15 minutes to Broadway. Owned street. Ornamental fence. Give long lease. No reasonable offer turned down. I mean business. 3301 ROSCOE, Sawtelle.

$2½ brick bldg. 25x100. Nr. 7th & San Pedro. $100 mo. net. CENTRAL REALTY COMPANY, VA. 1212. 1208 Loew's State Bldg.

FOR LEASE, 4 mod. factory bldgs., 3216, 3218, 3220, 3222 Bradstreet-Miller, $850 SANTA FE AVE.

SEE this corner to lease 160x100. Bunker Hill & Silver Lake blvd. Owner's address on the property.

FOR lease, big corner, suitable for open air market. W. I. Clendenen, 400 Central Bldg.

## TO LET—MISCELLANEOUS

**Suburban Country, Etc. —39**

FOR rent, 5 acres, house & barn, $30 month. 216 S. Hoover, near Temple. For information call at 349 N. Main. L. A.

Sierra Madre, 6-R. unfurn., $35. 221 W. Grandview. 1111 Ins. Ex. Bldg., L. A.

$35. BUENA Park, 6 rms., chick. supp. ½ acre in town. HU. 2432.

**Poultry and Rabbit Ranches—39-A**

FOR RENT—100 feet major cor. on Western, house, gar., chicken equipt., vegetable stand, excell. loc. chickens & flowers. 6 miles S. of Gramas at Western City.

1½ ACRE equip. chicken ranch, 3 rms. 12469 Victory Blvd., N. Hollywood.

**Farms, Ranching Lands—39-B**

WANTED—Equipped ranch to lease on shares. 2228½ SANTA MONICA BLVD. Hb. 1900.

## TO LET—FLATS, HOUSES

**Apts. Furniture For Sale —39**

6-RM. bung. for rent with complete furnishings, mod. & almost new, for sale. W. Hollywood. GL. 9546.

## MISCELLANEOUS

**FURNITURE—HOUSEHOLD**
**GOODS, Sale, Exchange —30**

THE furnishings of Hollywood & Beverly Hills promises. A few of the many bargains are quoted: Bedroom suite, 5-pc. Italian dining set.....$98
Davenport..$39
Large size overstuff davenport..$49
Simmons bed, complete, full size..$19.50
Steel bed, spg. & silk floss matt..$25
Mahogany fin. Glacier refrig..$27.50
Simmons bed, complete, full size..$37.50
40-lb. refrig., side door..$15.50
$40 solid oak, marble top dresser..$19.50
Also radio cabinets, breakfast sets, springs, mattresses & many odd pcs. This is the chance you have been waiting for. Don't lose out.
ROSNER'S, 5416 Hollywood Blvd.
Op. Western. Open nites. GL. 7879.
BEFORE YOU BUY SEE OUR

**4-Rm. Outfit, $119**
**Washington Furn. Co.**
**1806 So. Main**

HIGH class furnishings 5-rm. home. O'stuff, antique chairs, odd tables, 2 beds, dress., Cabinet twin set, furs, curtains, range, dishes, wicker set, etc. 350 N. Ridgewood Pl. NE. 2nd house off Beverly.

CARVED TABLE & CABINETS BEAUTIFUL LIVING ROOM SUITE Oval Parisian rugs. 12x16 and 9x12. Chinese 12x14; Oval 9x12. Collection Sheffield linens. 250 S. NORMANDIE.

FINE household furnishings, incl. oriental rugs, lamps & statuettes, silver, linens, mirrors, paintings, crystal, also some rare & beaut. bric-a-brac. Sac. Call 1-5 p.m. 1124 Ivy, Hollywood.

FURN. up-to-date 5 rms. Sac. by pc. Mohair liv., wal. din., twin & full size bdrm. Will rent. 1st house, lamps, mirrors. Must sell at once. Dealer, excl., don't call. 716 S. WESTERN.

PUC Spanish dining rm. set. Chinese rug 9x12, fine floor design, cream ground. $145; Italian chair, needlepoint pattern, $12.50. Colonial dresser, 8.7x16.6, $85. 2357 West Blvd.

MUST go cost at once. Will sell complete furnishings of 6-room house at great sacrifice. Consists mostly of best mahogany, ivory, etc. 111 Wilcox Drive.

HANDSOME English 2-tier beveled glass over mantel with shelves, center mirror 32x36, side mirrors 16x36 each. 150. 1034 9th st., Santa Monica. Phone 24252.

BEDROOM suite, beautiful, very fine, cost $1400, almost new, your price. Also twin bed suite, walnut dining suite, screen, mohair davenport suite. 2926 BEACHWOOD DRIVE.

EXC. genuine wal. din. set, $45. Lge. Cornwall chair, $21.50. Heller hair set, $35. Heller Furn. Co., Inc., 3239 Hollywood Blvd.

LIKE new 5-burner Quick Meal stove with Loraine attachment and Beer washing machine. 212 N. Virgil, Bellevue car line.

7-PIECE dining rm. suite, silk oriental rug, Chinese cabinet desk, oil paintings 12x18 & 16x24. Reasonable. 594-578.

EXC. bedroom set, Cornell chair, radio cabinet, 9x12 Axminster rug, and few other pieces. 8393 California ave., South Gate.

5 RMS., bi-grade furn. Wal twin bed, rm. set, wal. dining rm. set, Wilton rug, 9x12, like new; gas Garland range. Also elec. range. 7267 Clinton.

YOUR CREDIT IS GOOD AT STAR FURNITURE PRICES
3573 WHITTIER BLVD. AN. 2990.

BLED. mod. furn. 9-rm., Wil. res. by pc., everything for use, will rent for fine home. Reas. Dealer. Call at once. 232 S. OXFORD. Apt. 2.

SOLID mahogany dining room set $225. Mahogany 5-pc. room set $110. Fine range $45. Oak $175. Owner moving away. CH. 2466.

BUDA—Oriental 8x11, $165; 10x14, 9x15, 6x9, $155; old French tapestry, $45. 202 Stock Exch. Bldg., 618 W. 7th.

5-RMS by pc., for nice home, liv., din., bed sets, rugs, Dealers, Auct., don't call. 1127 E. 48th. AD. 1193.

CALL at Mozley warehouse for real bars in household furn., rugs, vacuum, etc. 1742 11th st.

CRM. stat. Chinese rugs, o'stuff, radio, Victrola, etc. All new. $1000 cash. 1220 4th ave.

5 ANTIQUE Spanish rugs, very reasonable, also 6 walnut dining chairs, tapestry seats. 1705 N. Western ave.

FOR SALE—Complete furnishings of 4-room flat. 219 W. Hawthorne, Glendale. Glendale 7471-J.

5 RMS. of furniture, inc. player piano, wash. mach. leaving town, will sac. 2917 FUTURE ST.

CONTENTS of new Spanish apt. Seen Mon. and Tues. ten to six. Lister by appointment. FI. 3279.

GAIN-A-DAY washing machines, $49.50. Chinese 12x14, $50 if taken this week. OL. 0728.

4-RM. unfurn. flat, beautifully furnished 4 mos. rent incl. $12500. Available 2 Adams dist. 1661 W. 25th st.

OLD bedroom suite, refinished beaut. shades of green, ivory or star. New decorations & hardware. DE. 8904.

A.C. curved oak, 6-drawer Wesson typ. 1465; $85 for $125; $500 daven., $125, $450 sets, $175; 246 N. Vermont.

FOR sale, Toledo scales, almost new, 5-blk capacity, 1 sanitary couch with pad. Apt. 210 S. Figueroa st.

FOR sale, 5-pc. old-style tapestry mahogany davenport, $35. 3928 Melrose ave. 592878.

DETROIT Jewel R.O., $17.50. 100, $6 up. Del., conv. Guar. Acme Stove Works, 2418 S. MAIN. 67.

BEDROOM suite, beautiful, very fine, cost $1400, almost new, your price. Also twin bed suite, walnut dining suite, screen, mohair davenport suite. 2926 BEACHWOOD DRIVE.

EXC. genuine wal. din. set, $45. Lge. Cornwall chair, $21.50. Heller hair set, $35. Heller Furn. Co., Inc., 3239 Hollywood Blvd.

LIKE new 5-burner Quick Meal stove with Loraine attachment and Beer washing machine. 212 N. Virgil, Bellevue car line.

7-PIECE dining rm. suite, silk oriental rug, Chinese cabinet desk, oil paintings 12x18 & 16x24. Reasonable. 594-578.

EXC. bedroom set, Cornell chair, radio cabinet, 9x12 Axminster rug, and few other pieces. 8393 California ave., South Gate.

5 RMS., bi-grade furn. Wal twin bed rm. set, wal. dining rm. set, Wilton rug, 9x12, like new; gas Garland range. Also elec. range. 7267 Clinton.

YOUR CREDIT IS GOOD AT STAR FURNITURE PRICES
3573 WHITTIER BLVD. AN. 2990.

BLED. mod. furn. 9-rm., Wil. res. by pc., everything for use, will rent for fine home. Reas. Dealer. Call at once. 232 S. OXFORD. Apt. 2.

SOLID mahogany dining room set $225. Mahogany 5-pc. room set $110. Fine range $45. Oak $175. Owner moving away. CH. 2466.

BUDA—Oriental 8x11, $165; 10x14, 9x15, 6x9, $155; old French tapestry, $45. 202 Stock Exch. Bldg., 618 W. 7th.

5 RMS by pc., for nice home, liv., din., bed sets, rugs, Dealers, Auct., don't call. 1127 E. 48th. AD. 1193.

CALL at Mozley warehouse for real bars in household furn., rugs, vacuum, etc. 1742 11th st.

CRM. stat. Chinese rugs, o'stuff, radio, Victrola, etc. All new. $1000 cash. 1220 4th ave.

5 ANTIQUE Spanish rugs, very reasonable, also 6 walnut dining chairs, tapestry seats. 1705 N. Western ave.

FOR SALE—Complete furnishings of 4-room flat. 219 W. Hawthorne, Glendale. Glendale 7471-J.

5 RMS. of furniture, inc. player piano, wash. mach. leaving town, will sac. 2917 FUTURE ST.

CONTENTS of new Spanish apt. Seen Mon. and Tues. ten to six. Lister by appointment. FI. 3279.

GAIN-A-DAY washing machines, $49.50. Chinese 12x14, $50 if taken this week. OL. 0728.

4-RM. unfurn. flat, beautifully furnished 4 mos. rent incl. $12500. Available 2 Adams dist. 1661 W. 25th st.

OLD bedroom suite, refinished beaut. shades of green, ivory or star. New decorations & hardware. DE. 8904.

A.C. curved oak, 6-drawer Wesson typ. 1465; $85 for $125; $500 daven., $125, $450 sets, $175; 246 N. Vermont.

FOR sale, Toledo scales, almost new, 5-blk capacity, 1 sanitary couch with pad. Apt. 210 S. Figueroa st.

FOR sale, 5-pc. old-style tapestry mahogany davenport, $35. 3928 Melrose ave. 592878.

DETROIT Jewel R.O., $17.50. 100, $6 up. Del., conv. Guar. Acme Stove Works, 2418 S. MAIN. 67.

GAS ranges, Detroit Jewel, side or. White & N.T. $19.50. 3049 S. MAIN.

$6 R. of high-grade & medium furn. for sale. Inq. 1512 E. ADAMS.

2-PIECE overstuffed bed davenport set only $59. 561 S. FIGUEROA ST.

GAS range, Acorn, bl-oven, like new, as is, white enam. 1172 W. 36th pl.

OAK ofc. desk, buffet, icebox, gas run. Cost $37 E. Alameda, DR. 6050.

$15.95 Hoover vacuum cleaner. Victrola floor lamps, clock. DR. 6085.

EUREKA vac. cleaner, like new, cost $125; sac. $15. 2447 Arapahoe.

**FURNITURE—HOUSEHOLD**
**Sale, Exchange —31**

THOR washer, latest model. Bargain. Call eves. 533 W. 41st st. UN. 4578.

MUST sacrifice my $175 EDEN electric washing machine, $35. EM. 6750.

**Furniture, Household Goods at Auction —30-A**

**Auction—Furniture**
WED., FEB. 8TH, 10 A.M.
**3311 SO. MAIN**

Just received from the warehouse a large quantity of new and used furniture consigned to us. Such as 45 living, dining, bedroom suites, davenports, rugs, lamps, mirrors, ranges, etc., odd pieces of every description. Dealers and others cobble don't fail to attend. Also selection of rugs.
SOUTHWESTERN AUCTION HOUSE.
Auct. I. Dorshkind. H. H. Greenberg

**Furniture-Auction**
THURSDAY, FEB. 9, 10:30 A.M.
141 W. JEFFERSON ST.
We are ordered by the factory representative to sell without limit or reserve 500 assorted springs, 400 steel beds, 300 dressers, 200 chiffoniers, 200 sets, din. sets, overstuffed sets, Cornell & Fireside chairs, etc. 5000 yards of carpet, springs, beds & bedroom furn. in original tkge. ready to ship. Come early. S. Barak. Auct., HU. 6149.

**Auction, Thurs., 10 a.m.**
1425-27 W. 24TH ST. NR. VERMONT. Pianos, Victrolas, console Victrolas. Also comp. line high grade & med. priced furn., Wil. rugs, linens, bedding, etc., from 10 houses. You can't go wrong by attending one of our fair day sales. Come early. Don't miss this sale.
S. BARAK, Auctioneer. HU. 6149.

**AUCTION**
TODAY. FEB. 7TH. 9:30 A.M.
3219 SO. MAIN ST.
BIG SALE!
DEALERS, AUCTIONEERS & OTHERS, ATTENTION!
We are PACKED FULL with MODERN & HIGH GRADE USED FURNITURE of ALL KINDS! Bedroom sets, dining room & living-room sets, beds, springs, dressers, chiffoniers, pianos, phonographs, chairs, rugs, mirrors, rugs, etc. By all MEANS ATTEND THIS SALE, as we MUSH unload!
FACTORY WAREHOUSE.
DAN FELDMAN SELLS IT.

**AUCTION, WED., 2 P.M.**
1204 WILSHIRE BLVD. Magnificent furniture, rugs & rooms including $2400 KNABE concert grand piano, Victrola, Radio, elegant bed, living and dining room, overstuffed furniture, rockers, tables, chairs, curtains, drapes, floor and table lamps, bedding, linens, dishes, silverware, office desk and chair, gas range, refrigerator, vacuum sweeper, great variety all manner of odd and fancy pieces, vases, pictures, etc. Also elegant sale STROUSE-LENNERD CO., O. W. Peace, Auctioneer.

**AUCTION**
**Tues., Feb. 7, 9:30 a.m.**
**112 E. JEFFERSON ST.**

We have an unusual assortment of new and used furniture consigned to us. Such as 45 living, dining, bedroom suites, davenports, rugs, lamps, mirrors, ranges, etc., odd pieces of every description. Dealers and others cobble don't fail to attend. Also selection of rugs.
SOUTHWESTERN AUCTION HOUSE.
Auct. I. Dorshkind. H. H. Greenberg

**Furniture-Auction**
THURSDAY, FEB. 9, 10:30 A.M.
141 W. JEFFERSON ST.
We are ordered by the factory representative to sell without limit or reserve 500 assorted springs, 400 steel beds, 300 dressers, 200 chiffoniers, 200 sets, din. sets, overstuffed sets, Cornell & Fireside chairs, etc. 5000 yards of carpet, springs, beds & bedroom furn. in original tkge. ready to ship. Come early. S. Barak. Auct., HU. 6149.

**Auction, Thurs., 10 a.m.**
1425-27 W. 24TH ST. NR. VERMONT. Pianos, Victrolas, console Victrolas. Also comp. line high grade & med. priced furn., Wil. rugs, linens, bedding, etc., from 10 houses. You can't go wrong by attending one of our fair day sales. Come early. Don't miss this sale.
S. BARAK, Auctioneer. HU. 6149.

**AUCTION**
TODAY. FEB. 7TH. 9:30 A.M.
3219 SO. MAIN ST.
BIG SALE!
DEALERS, AUCTIONEERS & OTHERS, ATTENTION!
We are PACKED FULL with MODERN & HIGH GRADE USED FURNITURE of ALL KINDS! Bedroom sets, dining room & living-room sets, beds, springs, dressers, chiffoniers, pianos, phonographs, chairs, rugs, mirrors, rugs, etc. By all MEANS ATTEND THIS SALE, as we MUSH unload!
FACTORY WAREHOUSE.
DAN FELDMAN SELLS IT.

**AUCTION, WED., 2 P.M.**
1204 WILSHIRE BLVD. Magnificent furniture, rugs & rooms including $2400 KNABE concert grand piano, Victrola, Radio, elegant bed, living and dining room, overstuffed furniture, rockers, tables, chairs, curtains, drapes, floor and table lamps, bedding, linens, dishes, silverware, office desk and chair, gas range, refrigerator, vacuum sweeper, great variety all manner of odd and fancy pieces, vases, pictures, etc. Also elegant sale STROUSE-LENNERD CO., O. W. Peace, Auctioneer.

**AUCTION**
**Tues., Feb. 7, 9:30 a.m.**
**112 E. JEFFERSON ST.**

We have an unusual assortment of new and used furniture consigned to us. Such as 45 living, dining, bedroom suites, davenports, rugs, lamps, mirrors, ranges, etc., odd pieces of every description. Dealers and others cobble don't fail to attend. Also selection of rugs.
SOUTHWESTERN AUCTION HOUSE.
Auct. I. Dorshkind. H. H. Greenberg

**Furniture-Auction**
THURSDAY, FEB. 9, 10:30 A.M.
141 W. JEFFERSON ST.
We are ordered by the factory representative to sell without limit or reserve 500 assorted springs, 400 steel beds, 300 dressers, 200 chiffoniers, 200 sets, din. sets, overstuffed sets, Cornell & Fireside chairs, etc. 5000 yards of carpet, springs, beds & bedroom furn. in original tkge. ready to ship. Come early. S. Barak. Auct., HU. 6149.

**Auction, Thurs., 10 a.m.**
1425-27 W. 24TH ST. NR. VERMONT. Pianos, Victrolas, console Victrolas. Also comp. line high grade & med. priced furn., Wil. rugs, linens, bedding, etc., from 10 houses. You can't go wrong by attending one of our fair day sales. Come early. Don't miss this sale.
S. BARAK, Auctioneer. HU. 6149.

**AUCTION, TUES. 10 a.m.**
1014 W. Kensington Road. 13-room house on corner lot $9x140 to alley. 9 miles E. for a specialty. SATISFACTORY TERMS.
STROUSE-LENNERD CO. O. W. Peace, Auctr. AX. 0918.

**FURNITURE—HOUSEHOLD**
**GOODS—Wanted —30-W**

IF YOU HAVE HIGH GRADE FURNITURE to sell and wish to receive a fair price, communicate immediately and have a buyer of refinement call so the phone will be off.
LEWIS S. HART. WEstmore 8291.

WE are the only firm saving 15% to 25% more for used furniture.
**CALL HU. 0260**
Eves & Sunday, UN. 2681.

THE Barak Auction Co. has always paid highest cash for rugs, furs, pianos, office and store equipment.
**Call HU. 6149**

MUST have at once, 6 rooms of high-grade furn. & carpets, bedding, dishes, etc. Pay cash. OR. 9463. 1235 So. Gramercy.

MORE money than anybody.
**CALL HU. 3143**
Security Auction Haz. Ex. CH. 4006.

BEDRM., liv. and din. rm., rugs, dishes, musical inst., vacuum cleaner, etc. Buy for cash comm. or separate. Be. 5221. OR. 9463.

GET MORE MONEY FOR YOUR FURNITURE! ANY AMOUNT
**HUMBOLT 5011**

**CASH FOR FURNITURE**
For courteous & more money call DR. 9239. 1916 WILSHIRE BLVD.

WANT 6 ROOMS OF GOOD FURNITURE FOR CASH. MR. DODDS. Holly. 5716.

WILL store your furniture free for any reasonable portion. Reliable. BIX-SMITH. 649 S. Hill.

WANT FURNITURE & RUGS, ANY AMOUNT. WILL PAY FULL CASH. CALL VE. 4467 or RO. 6546.

WANT 6 ROOMS OF GOOD FURNITURE FOR CASH. CALL MR. DODDS. Holly. 5716.

FURNITURE wanted in exchange for modern or surgical supplies. Address N. box 129, Times Office.

MUST have 2 carloads of furn. before the 1st of mo. Pay cash. Call MR. DEE. HA. 2407.

NEED furn. for 26 rms., any amt. Get more money cash. VE. 3642.

THOR washer, will buy ranges, refrigerator, etc. Cash. 1st. Come. rep. Rex. RO. 3476.

YOUNG couple desire to purchase furniture. PAY CASH. EM. 6750.

IF you want more cash for your furniture, call DEL. 6697.

BEFORE you sell your furn. call us. Will pay highest prices. Ex. 3-2222.

MUST have furniture at once, high price cash. Rosner's. GL. 7879.

WE furnish homes on 15-unit courtesy. Pay cash. BE. 7925.

CASH for your furniture with us. Big prices. Top prices! Callenge. FI. 8191.

NEED furn. badly. Ph. or write W. Vitale, 1422 W. 80th pl. YO. 2466.

**SEWING MACHINES—**
**Sale, Exchange, Rental —30-J**

SEWING machines rented, $1.50 mo. Sold on terms, $1 weekly. Used mach. $9 up. Used electrics, $24.50 up. Repairs $1 up. New Method Sew. Mach. Co., 114 W. 9th st. TU. 6091.

SINGER sewing machines rented, repaired and sold on easy payments. SINGER SEWING MACHINE CO., 1158 W. Wash. WE. 5831. Open eve.

ELECTRIC machines, $20 up. Handy terms. Singer Sewing Machine Co., 1158 W. Wash. WE. 5831. Open eve.

BIGGEST bargain, electric, $25 up. Singer Sewing Machine Co., 1158 W. Wash. WE. 5831. Open eves.

HEDRICK, 334 S. Bdwy., MU. 5191.

SEW much, & piano bought, sold, exchanged. Rented from $1 mo. N.W. Fisher, 1006 S. Bdwy. Ft. TU 5606.

**MUSICAL INSTRUMENTS—**
**Sale and Exchange —31**

ALL MAKES of used uprights and players for sale nearly always on hand! PRACTICE PIANOS $125, $135 & $150. The Piano Exchange, 221 SO. BROADWAY.

PIANOS—All Used. Steinway, $195; Kimball, $169; Chickering, $127; Steinway vertigrand, $448; Knabe, $89; terms as low as $5 down, $1 wk. DANZ, 105 N. Spring. Open eve.

STEINWAY living-room grand, brown mahogany finish, slightly used. WESTLAKE BRANCH, BIRKEL MUSIC CO. 2402 W. 7th st.

DUO-ART Reproducing Piano in the walnut. Perfect condition. May be seen at 1130 Tower Road, Beverly Hills. $450.

PIANOS rented, $1 mo. up; players $4 mo. up; baby grands $5 mo. up. Rent can apply on buy late. Va. 6129. DODDS, 1645 S. Hope. Open eves.

STEINWAY for rent, $4. Chickering, $7. 3 Bungalows pianos, $4. Baby grand, $7 per month.
Yodell Music Storage, 913 S. Olive.

USED Knabe, Chickering, Steinway cafe, antique, unique, rare. New decorations & hardware. DE. 8904.

WHOLESALE PIANO WAREHSE. 1217 S. Main st. VA. 6121.

ALDRICH—Slightly used, upright. A big $200 value. NOW $175. Beautiful one. Terms. PLATT PIANO CO., 332 S. Broadway. Open nights till 9.

PIANOS for rent, uprights, players and grands, rent Only 1 month in advance. SO. CALIFORNIA MUSIC CO., 806 S. Broadway. VA. 2321.

CHAS. Ampico, incl. Haines variatrix, Fisher & Gregory grand, like new. $585 up. Period grand $390. 3251 Cent. Ave. Open eve.

BALDWIN—Slightly used, like new, fine tone $1495. Almost new, your price. Also twin bed suits, walnut dining suite, screen, mohair davenport suite. 2926 BEACHWOOD DRIVE.

PIANO (colored) high-grade. Attractive price. 154 W. 44th st. AX. 2421.

STEINWAY piano, rosewood, used. Guaranteed. 4274 S. Main. AX. 3506.

PIANOS rented $1 mo. Apply all rent to buy later. Bungalow uprights $135. Payasers $230. Grands $295 & $345. $1 up, or rent $1 up. Starr, 420 S. Hill. TR. 3905. Open eves.

**Musical Instr. Wanted —31W**

PIANOS WANTED
Spot cash paid for your old piano. Trinity 7261. Eastern Outfitting Co.

WILL pay spot cash for piano any make or condition. Phone TR. 6771.

**RADIO EQUIPMENT—**
**Sale, Exchange Etc. —32**

**RADIOLA**
Operating 5 tubes from light socket. No BATTERIES REQUIRED
**$69.50**
SO. CALIF. RADIO CO.
Phone at Hoover. Open eves. RE. 7431.

**"MELL-O-TONE" RADIO**
ALL ELECTRIC CONSOLE
Best 1927 in city. Salesmen, salesladies, solicitors, agents and distributors wanted. Your radio taken as part payment. Call at WASHTE.

VERY choice used radios at slashed prices.
**Martin Music Co.**
724 So. Hill St. TR. 9321.

**ALL ELECTRIC $69.75**
8-tube console comb., factory to you. Demonstration & dis. sale. Open eves. WILL sac. my $320 concert radio for $75. Just like brand new. A-1 condition. Will demonstrate. 1127 W. 37th. Adams, after 5 p.m.

RENT a radio. Radios rented $1 mo. up. Rent can apply on buy later. Open evenings. 1126 S. HILL. Ri. 6111.

6-TUBE ERLA electric socket radio. Must sell; $45 complete. 5202 Manhattan Pl. UN. 2645.

MUST have cash; slightly used, 6-tube console, latest model. $310 set, val. $ac. for $149. 6646 Harcourt. WH. 6195.

FOR sale—Atwater Kent console. Mahogany case. Complete with batteries. Good cond. Any offer over $20. AN. 6484.

9-3 MAGNAFORMER, complete in wal. nut cabinet, $60. 2121 S. HILL. Pr. 3510 val. for $235. WH. 9630.

**MACHINERY, ALL KINDS—**
**Sale and Exchange —37**

**AUCTION**
Thurs., Feb. 9th, 11 a.m. Plant equipment of Long Beach Planing Mill, 1349 Cerritos ave., Long Beach, Cal. will be sold either as a whole or piece by piece, including electric motors, lumber, belting, hand & table saws, shafting, pulleys, etc. Pitzroy 2184. C. R. O'CONNOR & CO., Auctioneers.

**"METER MEANS MACHINERY"**
**Machine Tools**
"PEXTO" Tinners Tools, Presses, Sheet & Plate-working Machinery.
PACIFIC MACHINERY CO.
1919 Santa Fe Ave. VA. 5782

WHY NOT PHONE YOUR WANT-AD TO THEM? WILL CHANGE DISCOUNT NECESSARY AND COURTEOUS EXPERIENCED AD-TAKER HERE TONIGHT WILL HELP YOU WITH YOUR COPY IF DESIRED. METropolitan 8700.

200,000 ft. new and used pipe and casing from 1 to 12". also valves and fittings. Write, phone or come for price. ADAMS PIPE WORKS. 2625 Pac. Blvd. Huntington Park. JE. 1191.

FOR sale, 2 miles 25-lb. No. 1 relay rails, railroad and contractors' equipment, mine cars, rotary driers, used pipe, etc. WISEMAN PIPE CO., 1736 East 27th st. PRospect 1913.

ELECTRIC MOTOR bought, sold, rented, repaired. NORTON & NORTON, 1775 E. Broadway. CA. 8464.

BATTERY, car & truck chargers, all kinds, used, for service station. Advance Charge Co., 1746 N. Ind. MU. 1149.

MACHINE tools, woodworker, pumping and sheet metal machinery. 4499 E. Slauson ave. KI. 44231.

12-IN. lathe, 5-ft., quick change. $382. Hammel st., two blocks north of Broadway.

CLIMAX engines, Curtis compressors, Yosat Mchy. Co., 464 E. 3. VA. 4871.

SCHLUETER, 2 spindle drill press, Wm. Ruddock, 307 E. 5th. MU. 8899.

ICE MACHINES, new and used. Guaranteed. 4274 S. Main. AX. 3506.

PIPE—New, used, steel, cast. 1379. Pacific Pipe Co., 4500 Avalon Blvd.

**Machinery Wanted —31W**

WANTED—To purchase any or all the material & equipment for an oil sta. Address Y. box 414, Times Office.

AIR COMPRESSORS, MOTORS AND GAS EQUIP. ASK FOR HANK. 601 W. WASHINGTON. WE. 2262.

**MISCELLANEOUS—**
**For Sale —33**

BUTCHERS' SUPPLIES!
Refrigerators, display cases, meat blocks, scales, tables, etc. BOYD'S WESTERN BUTCHERS' SUPPLY CO., 316 E. 7TH ST.

ELECTRIC sign, double-sided, with 42 letters, 2 ft. to 20" in size, on 12-angle iron frame. Includes flasher & switches. Sell cheap. Make offer. 7219 Melrose ave. WH. 4985.

PHOTO-MIRROR MACHINE
Complete with supplies. A good bargain to right party. R. Christy, 608 S. Spring. TR. 4221. Sta. 825.

ENJOY a wood fire. Apricot wood direct from grower at $4.50 per tier delivered. R. E. HARRINGTON, Simi, Ventura Co., Calif.

STOCKYARD FERTILIZER—Pulverized cow & sheep, 1 to 7-ton lots, $5; cubic yd. $8, delly. Hishon & Matthews, 819 W. Vernon. VE. 6415.

25 tons fancy Lancaster rabbit hay, $6 tons fancy Lancaster dairy hay. EM. 1122.

5 ANTIQUE Spanish rugs, very reasonable, also 6 walnut dining chairs, tapestry seats. 1705 N. Western ave.

ELECTRIC sterling service, also sterling flat silver; 12 pcs. excellent. Glendale Branch, Box 466, Long Beach.

NATIONAL cash register, large size, clean. Mornings, 1525 Milan, So. Pasadena.

BILLIARD table, comp., good cond., $175. Appointment, write 1406 ANGELUS AVE.

EVERYTHING FOR YOUR BUILDING AT LOWEST PRICES. WRITING-MEAD CO. 401-2-3 E. 9TH.

FERTILIZER, cow ac. $-100 sacks $5 del. Acme Fertilizer. UN. 2161.

WOOD, new 2x4s, store lengths, seas. $10 & $5.50 loads. Del. GL. 6272.

ELECTRIC fixtures, $ ft. 12-15 Case Bldg. Sales Co. 910 S. Olive.

GALV. corrugated iron. MU. 9141. Clay & Steel Prod. 1845 Industrial.

ELECTRIC dishwasher, almost new, 216 Grand st., Walnut Pk. DE. 1770.

MATTAG washer like new. $42 W. 56 Pl. Also Gbl. 1228 San Pedro. HO. 6385.

**Typewriters and Supplies, Adding Machines —33-D**

OUT of the high-rent district. Better typewriters for less money. Prices from $15-$40 up. Agency for all new portable Typewriter Inspection Co. 128 E. 2nd.

BARGAINS "all makes" used and rebuilt, late mod., rented 1 mos. $1.50 up. HIGHLEIGH TYPEWRITER CO., INC., 442 S. Spring. MI. 2442.

MAHOG. typewriter, desk & typewriter, Price right. Mornings, 1525 MILAN, So. Pasadena.

ADDING, blag. mach. & typewriters bot, sold, exch. Adding Mach. Co. 3176 W. BDWY. DU. 11188.

ADDING MACHINES, standard makes sold, rented, 120 E. 7. TUcker 1684.

**Clothing, Furs, Etc. —33-D**

**DOOMED**
ADJUSTER'S SALE OF 3000 MEN'S SUITS AND OVERCOATS
Your choice $14.75
New, high-grade make. Wonderful selection. 220 SO. BROADWAY.

SAMPLE furs—7-skin gen. sable stoles, trimmed, $49.50; 4-skin dyed beige, new, $45; coats $6 mfgr. or MU. 1976. 2275½ W. Kensington Rd.

CASH for ladies' used garments. Buys and Sells. 1626 W. 8TH. DR. 1935. Will call.

BEAUTIFUL hand painted Spanish shawl at a sacrifice. Peacock and rose design. 2431 W. Pico.

REAL Astrachan overcoat, material value $200. Best cash offer takes it. 3027 Brighton st. Wilmar.

FOXES, red, white and others. $10 up. Fur coats, 1st T. U., $15. Fur coats, new, for musical instrument or what? Address Box 1844, Van Nuys, Calif.

FOR sale—Atwater Kent console. Mahogany case. Complete with batteries. Good cond. Any offer over $20. AN. 6484.

**Jewelry, Diamonds —33-F**

DIAMONDS, all sizes, set in rings, bracelets, wrist watches, etc. Nothing but bargains. It pays to see us. 530 S. Hill. Room 307. Citizens' Nat'l Bank Bldg. MU. 4249.

**Antiques, Art Goods —33-F**

WILL sac. heirloom, antique Queen Anne round-top table, solid mahog. any. 2008 Bret ave. very rare. 2923 Melrose ave. 592879.

FOR sale, antique 2-piece parlor suite, hand-carved, rosewood. Phone MI. 3714 evenings.

**Cameras, Supplies —33-H**

1A Spec. F 6.3 Lens $25; 2A compact Graflex, Carl Zeiss 2 4.5 $85. Peterson's Camera Ex. 554 S. Bdwy.

**Houses, Bldgs. to be Moved—33-V**

FOR sale, to be moved this week, 5-room furnished frame house. Call 1901 N. Vermont. GL. 4715. GL. 4044

1 2-RM. mod., plastered, 418 W. 60th. 1 2-R. beav bd. 2334 Carson. HO. 0705

NICE Gbl. house, 242 W. 56 Pl. Also Gbl. 1228 San Pedro. HO. 6385.

**MISCELLANEOUS—**
**For Sale —33**

$125 DOMESTIC gas heater, will sacrifice $25.

$160 all porcelain. Direct Action gas range. Certain regulator, exactly like new. $115.

$185 4-burner Hughes electric range. Good as new. $125.

$145 brand new refrigerator, $75.

$150 jewel gas range, cooks like new. $112.50.

$115 Pennsylvania lawn mower, cuts grass like new. $75.

$165 Thor washer, like new. $95.

$164 Majestic coal & wood range, good as new, $45.

$150 combination coal, wood & gas range, $75.

**Forrest's Stove Works**
VERMONT AVE. AT 26TH PLACE.
RE. 6225.

FOR SALE—Revolving pie oven. Restaurant equip. of all kinds. Dishes of all kinds, electric mangle, furniture of all kinds, kitchen ranges, rugs, Garage outfit, 2nd hand. Tell us your wants. We can supply. EAGLE ROCK TRADING EXCHG. 4744 Colorado Blvd., Eagle Rock.

FLOOR cases, show cases, cash reg., office desks, typewriters, restaurant fixtures, scales and many other articles to be SOLD BY AUCTION THURSDAY, 2 P.M. 141 W. JEFFERSON.

RADIO for sale $12; Boston bull dog, pedigreed, $15. P. O. Box 1078, LA VERNE, CAL.

**Office, Store Equipment —33-A**

MILLER DESK & SAFE, 219 W. 2nd
Office furniture & safe buyers.
TR. 9321.

Filing equipment is our specialty. On 2nd st. between Spring & Broadway. Large variety all kinds of used & Period furniture, safes, new & used, 10% of our stock consists of used office furniture refinished & repaired. Priced in plain figures. We defy competition on our quantity and quality. Balance like rent. Don't miss these. 219 E. 2ND STREET. 217 S. BROADWAY. Open nights till 9.

AUTOPIANO—Genuine Welte-Mignon reproducing piano, player, 88 note, many. Slightly used. Best buy in town according to piano experts appraisal. $900. Instrument offered at $550. Special low terms. PLATT PIANO CO., 332 S. Broadway. Open nights till 9.

BEAUTIFUL Mills De Koh grand, slightly used, but looks like new. Great buy at only $1295.

**Martin Music Co.**
724 S. Hill. Phone TR. 9321.

CHICKERING grand piano, must sell at once for cash only. Address T. box 1, Times Office.

KURTZMANN baby grand, Florentine model, slightly used. $940. Birkel Music Co., 2402 W. 7th. st.

RENT piano, $2 per month. Ta

# PETS—LIVE STOCK

## POULTRY AND SUPPLIES—

Pigeons, Rabbits, Bees

Poultry and Supplies —41

### A Hundred-to-One Shot

Invest $1 and make $100 by using the famous Coleman system of Poultry Raising and increased egg production. SURE method for success. Absolute money-back GUARANTEE. Send $1 for compl. inf. WALTON & CO., 827 Alpine st.

1928 BABY chick circulars & price lists ready. All popular breeds. Feeding charts free. Low prepaid prices. Write today for circular. King's Hatchery, Pacoima & Chandler, No. Hollywood. Ph. 49-J. P.O. box 278.

### EGGS WANTED

Will pay market quotation. Free cases. Ship or bring in. No shipment too large or too small. LUCKOFF BROS., 800 Central ave.

BABY chicks, on hand Monday, 3000 Reds, 200 W. Leg., 100 Anconas, 300 Turkeys, 75c each. Pekins, 20c. Muscovies, 25c. Pioneer Hatchery, 340 S. SPRING.

### POULTRY WANTED

All kinds, will call anywhere. City Poultry, 2932 E. Rose. AT. 6247.

CHICKENS, rabbits & farming tools wanted in exchange for land. Beautiful location, 1 1/4 mi. from pavement. Call 216 E. 109T ST.

### POULTRY WANTED

All kinds. Star Poultry Co. Call anywhere, 12510 E. 22nd st. HU. 0654.

615 S. pullets, 11 mos. Laying 65%. Fill gov't amt. Free deliv. 15 mi. Ph. Huntington Park.

LYON electric brooders, almost new, cheap. Mary H. Rada, Rivera, Cal.

Pigeons —44-A

WANTED—Carneaux, White king, Silver king, Swiss Mondaine pigeons. 5428 FERNWOOD AVE. Holly 1511

Ducks, Geese, Turkeys —44-B

150 BABY bronze turkeys. 75c ea. REDWING HATCHERY 2044 E. Florence. DEL. 6393.

## PETS AND SUPPLIES—

For Sale, Exchange, Wanted

Dogs —45-C

GREAT Dane, also pups, ped. stock, own. in hospital, must sell; no reas. offer refused. Apply superintendent Great Dane Kennels, 6461 Lankershim.

ENGLISH bulldogs, sisters, 5 months old, white, breeding females, A.K.C. papers, $75 each. R. Berentsen, 617 Edison Drive, San Pedro.

WELL-bred 4 mos. old IRISH SETTER pups, $15 & $25. E. D. Grant, 1710 Ventura Blvd.

PEKINGESE imported stock ped. pups. Very rare. 711 S. Rampart.

### FOX TERRIER PUPPIES

$11 SO. WESTERN. DR. 0295.

POLICE pup, 4 mo. A1 bldh., full A.K. C. ped. Going East. $30. BE. 6235.

# REAL ESTATE

## HOUSES—

For Sale

Miscellaneous —50

### AUCTION

THURSDAY AT 2 P.M.

Prominent Picture Actor's Beautiful Home & Income Property, Located at

1054 HARPER AVENUE

Will be offered at auction to the highest bidder on above date. Property consists of two 5-room Modern Homes & One 6-room Very Unique Home, 2-car garage & one 3-room modern apartment over garage. The six-room home occupied by owner will be sold with the furnishings, including very expensive Oriental Rugs, imported furniture and Hangings.

TERMS—Purchaser can arrange for any reasonable terms. Look the property over now and be at the sale Thursday at 2 p.m.

JAMES L. DOWD, Auctioneer, 413 Hohnn Bldg., 8th & Western. Phone—DUnkirk 9541.

### AUCTION

WED. FEB. 8—2 P.M.

814 GARFIELD AVE., NO. PASADENA. Beautiful 7-rm. Italian stucco home, lot 60x224. 3 large airy bedrooms, panelled tile bath & shower, built-in Frigidaire. Spc. servants' quarters & nursery. 2 unit heating plant, insulated, oversized throughout, convenience & sur. by beau. homes. ATTRACTIVE TERMS ARRANGED. Owner must sell. PRICE!" REALTY SALES SERVICE, INC. 4554 W. B. CARPENTER, Auctioneer.

BRAND new house and 1-4 acre of the finest soil in the State, only 5 blks. from Ocean. Ph. owner 1-4 p.m. 6491 Vista del Mar. Price $790. Down payment only $190. Balance $15 month. Wonderful place for chickens, fruit or garden. Owner, 1693 So. Hill st.

$9850 SACRIFICE

Wilshire's biggest bungalow bargain. 2201 FIFTH ST.

OWNER LOSING $3000. Husband in East & circumstances demand immediate sale. Beautiful new English stucco, 5 rms. & tile bthrms., 2 baths, unit heat, mah. bd., sanitas. $9850. 1054 N. ALEXANDRIA AVE.

Dippell-Wallace-Bermant

241 No. Larchmont Blvd. GL. 2125.

### SACRIFICE, $17,500

WILSHIRE DISTRICT

Beautiful 2-story mod. home, 10 rms., 3 baths, hardwood floors, dbl. gge., lot, elegant shrubbery. This is one of the best buys in Los Angeles. Small amount of cash will handle. See owner Sunday or Monday at 2 p.m. 873 Westchester, or call OR. 1597.

AUCTION

AUCTION Thurs., Feb. 9, 1 p.m.

Thurs., Feb. 9, 2 p.m.

1 BLOCK LONG—$4500—TERMS

Real foreclosure sacrifice. 2 lots, running from 4th through Lamar mod. 7-rm. house; ground for 1 more. Fish dist., near Pantages Sq. Ad. Stree Auto. Phone Owner, HU. 4717.

### BUILT TO LAST

Priced to sell; beautiful 5 or 7-room homes, 146, 148, 150 N. Stanley Dr., Beverly Hills. Everything you could put in but a sell. Owner will be here Sunday. Phone CR. 1097 8TH.

SPECIALISTS IN HIGH-CLASS RESIDENTIAL PROPERTIES

The Frank Meline Co.

414 NO. McCADDEN.

2-story all brick English. Hancock's most ideal.

O'CONNELL & WHITE

4899 W. 60th. FI. 4847.

AUCTION—AUCTION

Fri., Feb. 10, 2 P.M. -VA. 4581.

1722 Roosevelt Ave.

5-room bungalow, convenience. Double garage. Large lot 52x129. Willis Lane Co. G. Banks, Auct.

SACRIFICE! MUST SELL

2 5-rm. houses, both rented. Lot 85x150. Worth $12,000. Will take $9,000. Terms. 637 S. HOPE. TU. 1284.

WILL sacrifice car 5-rm. beaut. home in best W. Adams dist. $ bdrms., 2 baths, unit heat, fireplace, garage. Terms to suit. EDWARD OLSEN, 416 W. 8th st., Room 1214. Evgs. FI. 4171.

PAY $100 & move in. $7750. Modern house with bedroom & sleeping veh. 1906 E. 108th st. Worth $9000. Easy grms. in. OWNER. Rm. 619, 650 S. Spring st. Trinity 6171.

WHY RENT? BUILD ON YOUR LOT. ESCROW SECURITY TITLE COMPANY, 148 N. Broadway, MU. 4151. GLEN ESCROW SERVICE.

OWNER going to New York. Home must be sold this week. Only $5500 Worth $7500. West Adams district. Call 744, 9126 Eve. DU. 1792.

STUDIO HOUSE, secluded hillside 100x185 ft. with 5 magnificent live oak trees, 12 mins. to center city. $12,500 for quick sale. AD. 6319.

SECURITY TITLE CO.

See us for good buys and rentals. 321 So. Westmoreland ave. DU. 4319

10-RM. DBLE.., $9750

Western & Santa Barb. Lot 50x150 Never again at this price. VA. 24215.

LOS FELIZ (Sacrifice)

2-story, 7-rm. Spanish bungalow. Cost $20,000.

$3050. $600 DOWN, 4-r. house, lot 45 x178. Highland Park. Sieber. TU. 1284.

A BIG corner in B zone, 150 ft. on Bonnie Brae at $2.50.50 front ft. Owner. DR. 7252.

West and Northwest —50-A

### $500 DOWN

Roland Square Snap

7-rm. & 3 bath, new Spanish type home in Roland Sq. 1 block from Wilshire, close to school, stores & transportation. This is a real buy. Price $11,750 with $500 cash and $110 per month pays everything. ROSS CLARK & CO., 6262 W. Pico. OR. 1241 4661 Wilshire Blvd.

A MOST charming real Spanish home. 7 rms., 3 baths, tile entry, living room of ceiling panelled; corner fireplace, a covered driveway and many unique features. Owner must sell. 1 block south of 3rd st., west of Fairfax. $211 BLACKBURN AVE. OR. 4754.

### MISFORTUNE

Compels owner of lovely 7-room English bungalow in Westwood to dispose of it at once. Price reduced from $15,500 to $11,500. This is an artistic gem set in the hills of Westwood with a gorgeous view. All the latest conveniences. Call owner, OX. 6111, Suns. & eves. OX. 5247.

FOR large family of small means, requiring 4 bdrms., 2 baths, garage, I can give bargain 2-story house on small lot, near Santa Monica car & stores. Owner must sell. Price $7750. $750 dn. $45 mo., including interest. Owner can occupy until sold. 426 N. Oakhurst. BE. 2124.

WHY RENT? BUILD YOUR WANT-AD IN THE TIMES? NO CHARGE ACCOUNT NECESSARY AND COURTESIES OF EXPERIENCED ADVERTISERS. DAY AND NIGHT WILL HELP YOU WITH YOUR COPY IF YOU WISH. TIMES OFFICE.

A BLOCK LONG—$4500—TERMS

Real foreclosure sacrifice. 2 lots, running from 4th through Lamar mod. 7-rm. house; ground for 1 more. Fish dist., near Pantages Sq. Ad. Stree Auto. Phone Owner, HU. 4717.

### BUILT TO LAST

Priced to sell; beautiful 5 or 7-room homes, 146, 148, 150 N. Stanley Dr., Beverly Hills. Everything you could put in but a sell. Owner will be here Sunday. Phone CR. 1097 8TH.

SPECIALISTS IN HIGH-CLASS RESIDENTIAL PROPERTIES

The Frank Meline Co.

414 NO. McCADDEN.

2-story all brick English. Hancock's most ideal.

O'CONNELL & WHITE

4899 W. 60th. FI. 4847.

AUCTION—AUCTION

Fri., Feb. 10, 2 P.M. -VA. 4581.

1722 Roosevelt Ave.

5-room bungalow, convenience. Double garage. Large lot 52x129. Willis Lane Co. G. Banks, Auct.

### MUST SELL

2 5-rm. houses, both rented. Lot 85x150. Worth $12,000. Will take $9,000. Terms. 637 S. HOPE. TU. 1284.

WILL sacrifice car 5-rm. beaut. home in best W. Adams dist. $ bdrms., 2 baths, unit heat, fireplace, garage. Terms to suit. EDWARD OLSEN, 416 W. 8th st., Room 1214. Evgs. FI. 4171.

PAY $100 & move in. $7750. Modern house with bedroom & sleeping veh. 1906 E. 108th st. Worth $9000. Easy grms. in. OWNER. Rm. 619, 650 S. Spring st. Trinity 6171.

WHY RENT? BUILD ON YOUR LOT. ESCROW SECURITY TITLE COMPANY, 148 N. Broadway, MU. 4151. GLEN ESCROW SERVICE.

OWNER going to New York. Home must be sold this week. Only $5500 Worth $7500. West Adams district. Call 744, 9126 Eve. DU. 1792.

STUDIO HOUSE, secluded hillside 100x185 ft. with 5 magnificent live oak trees, 12 mins. to center city. $12,500 for quick sale. AD. 6319.

SECURITY TITLE CO.

See us for good buys and rentals. 321 So. Westmoreland ave. DU. 4319

10-RM. DBLE.., $9750

Western & Santa Barb. Lot 50x150 Never again at this price. VA. 24215.

LOS FELIZ (Sacrifice)

2-story, 7-rm. Spanish bungalow. Cost $20,000.

$3050. $600 DOWN, 4-r. house, lot 45 x178. Highland Park. Sieber. TU. 1284.

A BIG corner in B zone, 150 ft. on Bonnie Brae at $2.50.50 front ft. Owner. DR. 7252.

West and Northwest —50-A

### $500 DOWN

Roland Square Snap

7-rm. & 3 bath, new Spanish type home in Roland Sq. 1 block from Wilshire, close to school, stores & transportation. This is a real buy. Price $11,750 with $500 cash and $110 per month pays everything. ROSS CLARK & CO., 6262 W. Pico. OR. 1241 4661 Wilshire Blvd.

A MOST charming real Spanish home. 7 rms., 3 baths, tile entry, living room of ceiling panelled; corner fireplace, a covered driveway and many unique features. Owner must sell. 1 block south of 3rd st., west of Fairfax. $211 BLACKBURN AVE. OR. 4754

## CITY LOTS AND LANDS—For Sale —32

### BEST BUYS
CHOICE BUILDING SITES
### HANCOCK PARK
WAY UNDERPRICED
TWO GOLF COURSE LOTS
103x170, $28,500
103x200, $27,500
Cor. 94x197, $23,500
June St., 100.170, $10,000.
Las Palmas, 46x200, $12,700.
These are outstanding bargains & the finest locations in the tract. See Mr. Hall.
### KELLS & GRANT
Wilshire at Western. DU. 53054.

LOT with small house, $2,000 for quick sale. No cash. EM. 3870.
$2300 CASH. McCadden nr. Wilshire lot. GR. 67121. WA. 04615.

## BUSINESS PROPERTY—For Sale —33

### BIG BARGAIN
117 to 121 N. Vermont. Near 1st st. 2 brick stores. Lot 82x135 to 20-ft. alley. Vermont is to be widened—will be most desirable corner, value increasing rapidly. Inc. $3400. Price $15,000. All widening assessments paid. Also 4-room cottage back more, $9000 cash, bal. 5 years @7%. Owner Owner Wash. 41057.

WILL SACRIFICE my business property, new income prop. of 4 ins. stores & 4 mod. apts. Located on cor. lot in best-paved section. Rental value $4000 yr. A real bargain at $46,000; but will accept $42,000 for quick sale. Owner will assume only $40,000 gets it. Have equity $17,000. This is a steal. Will trade. Owner, 1000 Venice Blvd. Phone Vista H. GA. 6100 or GA. 9128.

OVER 10 % NET on 3 stores. Price $18,500
Established tenants under lease shows 12½% net after Nov. 1st. Fine Hollywood location. See me today. MR. WILKINSON.
BURTON & CO.
1020 A Western. EM. 9171.

FOR SALE—SPECIAL BARGAIN
WESTERN AVE. AT PICO
Adjacent corner Western & Pico. Well rented. 2 ins. Income $2,000 yr.
PRICE ONLY $22,500.
CHAS. R. FELTS
132 RIVES-STRONG BLDG.
Phone TR. 0981. Eves. GR. 72311.

THEATER OPPORTUNITY
1815 GLENDALE BOULEVARD
to be leased or financed, across from Safeway Market, where there is a constant demand for theater. Modern theater seating 1000-1500 in an alley. Buy now before brides & improvements are completed. Investigate. Call owner, RU. 54452.

2-STORY Brick Store Building on North Western Avenue. Large Lot. Will trade for income. $4400 per year. Price $45,000.
### HARRY GROSSMAN
204 Hass Bldg. 7th & Hope. TU. 2477

### Sunset Blvd. Bargain
260 ft. from Alvarado st. 50x150. Level, business to part. Zoned for store. Price $14,500. NO TRADE. 3613 SUNSET.

AUCTION Thurs., Feb. 9, 11 a.m. VA.4651. 4-unit flat. 1 store. 1 duplex. Brick garage and repair shop. Large business lot 40x130. Willow Land Co. E. Bandini Assct.

### WILSHIRE BLVD.
Sup'bly new in Santa Monica, while prices are yet low. See WILSHIRE SPECIALIST. A. B. PLAVELL, 1017 Wilshire Blvd., Santa Monica.

$16,250 FT. on Main st. at 4th Alhambra, nr. Center of main business section. Suitable for automobile sales, market or hi-grade merchandise of limited kind. Priced low. WE. 4291.

CHOICE business and apartment lot, 50x174. W. corner, 23rd. Adams and 12th avenue. Ladies' city, will trade for car or cash. Owner, 1000 Wilshire Blvd. Apt. 175.

### WILSHIRE BLVD. 175 Ft.
$2500 will handle. F. B. CLIPHANT 12963 Wilshire Blvd. HO. 3179, eves.

HAVE $3700 cash equity in stores, income property or residence. Will trade for equity. Owner, Andrews, 2400 S. Flower.

### BROADWAY BARGAIN
S.E. cor., 71 st. $17,500. $2500 cash.
Bal. $125 mo. Shaw Realty Co.
PERSONAL bargain, double home, with 5-rm. apt. above garages. 1403 Westmoreland pl. Will trade for auto. Take good lot in trade or small cash payment. Owner terms. DU. 6145.

### 50x190 CLOSE TO BEVERLY
50x190 inq. with bung. court at Hollywood & Western. $24,000. ½ cash. Owner, 1000 Wilshire Blvd. Apt. 175.
DAVIDSON 2401 W. Pico. BE.2946

### Dble. Bungalow, $6500
Nr. Figueroa & 49th. Income $70 mo. $6 ft. lot. Apt. site, can be rent. $1000 cash. Shaw Realty Co. 2464

BARGAIN close in. Crown Hill 8-rm. & basement, arranged for renting. Lot 40x140 to alley. Fine apt. home site. $9000. Cash and terms. Owner on premises. 134 Lucas Ave. 82121.

48 SINGLES. 4-a. brick apartment, Ambassador-Wilshire district, 1 year old, income $6,000. Cash and part trade for equity. No vacancies. Owner. OL. 5114. or GR. 5606.

Close A. 16-unit court; clears $4000 yr.; terms; $4000 mtge. Or city. Small payment dn. Owner. Address Box 378, Times Branch.

WE specialize on Foreclosures. See us before buying. Can sell you var. or imp. prop. at 50% of cost. 3124 Sunset. DU. 53000.

INCOME triangle 234x107, wonderful view, overlooking lo. cal. This can make you independent. Sacrifice. $45000 OWNER, TR. 2261, Apt. 404.

NEW duplex, up to the minute, unit heat, close in, N.W. cor. 1st. A 81c., 4-room sewer. Will trade for car. Owner, TR. 2223. OWNER.

INCOME triangle, 117x145 frontage, wonderful view, lo. cal. This can make you independent; will sac. $16,000. Owner, 3161, Apt. 404.

BARG. by owner, 4-fam. flat, beautifully furnished genuine sunwood finish. Nr. car line. Owner lives on 1st floor to inspect tenants. See Owner, 1411½ S. Bronson ave.

COURT 27 units stucco, 2 2-rms. com. furn. Wond. inc. $1000 mo. Wond. buy. Terms. No trades. Owner or dependable partnership. VA. 4185.

15-UNIT stucco, bung. court Hollywood. $7200. Sac. for $25,000. GR. 5111.

FREE, Gl. rent $146 mo. Price $13,500; $2000 dn. 1147 Kenilworth ave.

## INCOME PROPERTY—For Sale —37

### SEE THIS DUPLEX BUY
$16,500 FURNISHED
So. Kingsley Drive. Modern, stucco, tile roofs, hardwood floors, income will be 1 below, 2 bedrooms, large baths, fireplaces, sunny porches, 75-foot lot, high location, 2 car garage. This is a real buy. Principals only. Owner, RO. 1116.

FOR SALE or trade by builder. Five new 4-fm. flats, cor. Furn. Fine tenants, electric refrig., tile drainboards, showers. 734 S. BURNSIDE, nr. Wilshire. Owner, 734 S. Burnside. Principals only. WH. 41837.

FOR SALE BY A GREAT BARGAIN
Owner going east this month. High grade 4-fam. flat, all rented. 4 bks. from Ambassador Hotel, subst. to $15,000 bank mtg. Call WA. 47693. Away over the week-end.

CINCH this money-making lot 50x186. Must demand for small homes to Vermont district city. One block from nearly new. Dble. garage. Bleasdell, 4338 Beverly Blvd.

### BIG BARGAIN
TO SETTLE ESTATE
7-unit bungalow court, Hollywood. Income $4,800 year, price $27,500. Apply Mr. Hiller, OREGON 1156.

BRICK duplex, 2 bks. from Figueroa at 7th st. Stores and apts. at rear of 4-flat bldg. Can't last; make offer. Address M, box 1106, Times Office.

FOR sale, bungalow court, corner Temple & Reno. Zoned for business. $16,500. Owner, WH. 4619.

4-FAMILY flat, 2 rms., bath, nearly new, nr. 1 st. Unit heat. Tile sink & bath. Hardwood floors throughout. Best buy in Hancock Pk. Call 105 S. Cochran ave. WA. 01215.

EXCEPTIONAL bargain, double home, with 5-rm. apt. above garages. 1403 Westmoreland pl. Will trade for auto. Take good lot in trade or small cash payment. Owner terms. DU. 6145.

### 50x190 CLOSE TO BEVERLY
50x190 inq. with bung. court at Hollywood & Western. $24,000. ½ cash. Owner, 1000 Wilshire Blvd. Apt. 175.
DAVIDSON 2401 W. Pico. BE.2946

### Dble. Bungalow, $6500
Nr. Figueroa & 49th. Income $70 mo. $6 ft. lot. Apt. site, can be rent. $1000 cash. Shaw Realty Co. 2464

BARGAIN close in. Crown Hill 8-rm. & basement, arranged for renting. Lot 40x140 to alley. Fine apt. home site. $9000. Cash and terms. Owner on premises. 134 Lucas Ave. 82121.

48 SINGLES. 4-a. brick apartment, Ambassador-Wilshire district, 1 year old, income $6,000. Cash and part trade for equity. No vacancies. Owner. OL. 5114. or GR. 5606.

Close A. 16-unit court; clears $4000 yr.; terms; $4000 mtge. Or city. Small payment dn. Owner. Address Box 378, Times Branch.

WE specialize on Foreclosures. See us before buying. Can sell you var. or imp. prop. at 50% of cost. 3124 Sunset. DU. 53000.

INCOME triangle 234x107, wonderful view, overlooking lo. cal. This can make you independent. Sacrifice. $45000 OWNER, TR. 2261, Apt. 404.

NEW duplex, up to the minute, unit heat, close in, N.W. cor. 1st. A 81c., 4-room sewer. Will trade for car. Owner, TR. 2223. OWNER.

INCOME triangle, 117x145 frontage, wonderful view, lo. cal. This can make you independent; will sac. $16,000. Owner, 3161, Apt. 404.

BARG. by owner, 4-fam. flat, beautifully furnished genuine sunwood finish. Nr. car line. Owner lives on 1st floor to inspect tenants. See Owner, 1411½ S. Bronson ave.

COURT 27 units stucco, 2 2-rms. com. furn. Wond. inc. $1000 mo. Wond. buy. Terms. No trades. Owner or dependable partnership. VA. 4185.

15-UNIT stucco, bung. court Hollywood. $7200. Sac. for $25,000. GR. 5111.

FREE, Gl. rent $146 mo. Price $13,500; $2000 dn. 1147 Kenilworth ave.

## INCOME PROPERTY—For Sale —37

### BY OWNER
HANCOCK PARK

Will consider other property, either improved or unimproved, as part payment for new 2-story duplex, and give time on remainder if desired; each apartment having 7 large rooms besides screened porch. Strictly modern, inc., gas furnace and 2 tile baths besides tile shower in each flat. Main rooms finished in mahogany, hardwood floors thruout. Frigidaire. Large east front lot with 4 garages. Ideal location, being

### 157 South Orange Drive
Open for inspection 2 to 5 p.m. Tuesday, Wednesday and Thursday.

### Hollywood Sacrifice
$10 700 NET INCOME
EIGHTEEN NEW AND MODERN FURNISHED APARTMENTS. THREE UNITS. NEAR GARDNER JUNCTION. ALWAYS RENTED 100%. PAYS 80% ON CASH REQUIRED. THIS PROPERTY WILL STAND RIGID INVESTIGATION. WELL WORTH $75,000 BUT MUST SACRIFICE. R. GLMSTED, 619 SECURITY BLDG. PH. TR. 2562.

### BUNGALOW COURT
12 units. Close in. West side. Hollywood income. Just complete. A beauty. Spanish stucco. Large units, 1, 2 & 3 bedrms. each. 1 large basements, close to yellow car line. 12 units to city. Will show $4000 per yr. income. Owner will sacrifice quick sale, $15,000 cash will handle. Don't miss this. Owner, 1000 Wilshire Blvd. Apt. 175.
DAVIDSON & CO. Call GL. 4876. Evenings, WA. 04172.

### BARGAIN
Bungalow court, 2 units, 4 rents, 2 completely furnished. Lot 222 ft. deep, 51 ft. frontage. Room for 9 more rents. Income at present $110 a month. Lot can be filled to pay 20% figuring 2 vacancies a year. Located near Atlantic at office. EDWIN G. HART, INC. 724 Van Nuys Bldg. TRinity 4521.

### LOOK
English design duplex, 4 large rms. each. Cor. lot. Income $210 mo. Price $22,250. This is not for trade. Small cash payment. Balance like rent. Lot worth $10,000. SEE HOWARD W. MOORE with
### Wright & Becker
2900 Wilshire Blvd. Fitzroy 4111.

BEAUTIFULLY designed 4-family flat, 4 gars. with 3 5-rm. apts. above. 1 60x175. G. HART owner, bldg. woodwork, Canvas hang walls. Frigidaire. All concrete reinforced. Close in. Income $2,000 mo. Price $22,000, time. Located 276-278 S. Carondelet. Do not disturb tenants. See Owner, 212 S. CARONDELET. DR. 6272.

### AUCTION TUES. 10 A.M.
1014 W. KENSINGTON ROAD
Corner. INCOME PROPERTY
Well built 12-room house arranged for subletting on corner lot 50x140 to alley. Close to Sunset Blvd. and Echo Park. An ideal apartment house site and a real opportunity for a substantial satisfactory profit. STROUSE-LENNERD CO., O. W. Auctioneers. 1000 Wilshire Blvd.

### HERE'S GENUINE SNAP
46 modern rms., 2 garages, near Vermont, lot 74x125, income over $7000 year. Price $50,000, which is $10,000 under market value. See J. Bruce Goddard, 321 W. 5th st.

## AUCTION
FRIDAY, FEB. 10, 11 a.m. 13-rm. DUPLEX. 1031 So. Hobart blvd., near 3rd & La Brea. Beautiful structure. Excellent income property. Key at 1st floor. Le Roy Smith & Co. Auct. C. H. O'CONNOR & SON, Assignee.

### $5000 BELOW COST
EXCEPTIONAL INVESTMENT
Strictly steel factory bldg. Center of Inglewood. Rented to 3 tenants, double every 3 yrs. Only $15,000. Terms. Owner now. Mr. Quinn, Inglewood 2746.

BEAUTIFULLY designed 10-rm. stucco duplex, 2 garages. Fine finish & features, tile bath & shower in, airy bedrms. upstairs. Well located on Harvard blvd. Price, cash, $22,500. Owner, 1000 Wilshire Blvd. Apt. 175.
DAVIDSON & CO. Call GL. 4876. Evenings, WA. 04172.

### ESTATE, MUST SELL
Best offer takes fine duplex on prospective bus. or apt. site. Call Regrez, 1007 N. Western. HO.8429.

AT A SACRIFICE FOR QUICK SALE
COST $102,000. PRICE $75,000.
INCOME $14,000. VA. 8046.

MUST BE SOLD. Well built 4-flat bldg. cor. lot near Pico & Western. $17,000. BE. 3246. OR. 5118.

### BACHELOR'S
wonderful 6-room home. Owners corner. 10-room house. OWNER. 4828 S. Figueroa. AX. 6762.

SITE, apt. near Western and Beverly. Will take building off of sale at low net price. Owner, VERmont 8520.

4-UNIT court, furnished, 10 garages, lot 100x190. Make offer. $717 So. Bulkley. UN. 2655.

24-RM. apt. bldg. & furniture; new & elegant. Inc. $9000 per yr. Take land, trade. Glo. 4167.

$45,000 buys new ultra mod. concrete apt. bldg. in Holly'd. $10,000 bdlo. Inc. 10% net. Owner, GL. 2625.

INCOME $1100. 14 rms. & furniture. Cor. lot 60x110. 1½ blks. Manual Arts. Marshall. Box 433, Vis. 6473.

DOUBLE stucco garages, lot on two streets. Bargain, $3500. Will exchange. 2134 Sunset. DU. 62461.

TO SETTLE an estate income court, 6-room house and 4-room house, lot 120x202 to alley. Sacrifice. VE. 2546.

MOD. 16-rm. stucco dbl., furn. or unf. Inc. $1120 mo. Very low price for quick sale. Terms. Own. OR. 1262.

FOR SALE—Duplex, 1937 bus. lot. 617 N. Hoover. $155 front ft. Income, ripe for imp. OWNER.

INCOME $1560. 14 rms. & furniture. Cor. lot 60x110. 1½ blks. Manual Arts Sch. 1034 W. 42. VE. 4479.

$200 UNDER value. Two 5-rm. houses, 6th st. Bdw. appraisal $25,000. Sac. at $23,500. Owner, TU. 5882.

SALE or trade, 16-rm. duplex, Burbank, semi-business, cor. $7000. Mulgrew, 1426 Lemoyne st.

5 FLATS, stucco, 2-story modern, all rented. Store, near Brooklyn, $7000 cash handles. "Goodman." AN. 3952

16-RM. dble., 926 North Van Ness. Hardwood fin. Rent $110. $5,000. Owner, 175 S. Harvard. WA. 7575.

## INCOME PROPERTY—For Sale —37

### Owner Will Sacrifice
Dandy 3-story brick apartment house, well located near the Ambassador. Party has to give so much attention to his ranch and other property that he has no time to take care of property. Furniture clear. Equity $45,000; will sacrifice for $35,000. If you have cash do not pass up this opportunity. Address P. box 703, Times Branch, Glendale.

REAL ESTATE & INCOME
S. west district nr. Normandie. Showing 12% income. Price less than cost. $8000. EZ terms, or will exchange for house with 3 bedrms. inc. between Slauson, 81s. Barbara, Vermont & Western. This property is clear. Edward Gee, 1232 W. 44 st. INC. $200 per mo. Fine flat bldg. W. Adams dist., close in, always rented. Barg. Own. AL. 2219. Eve. AL.1054

## SUBURBAN PROPERTY—For Sale —38

### FREE MOTION PICTURE LECTURE
Every Wednesday night, 859 W. 8th. I give an educational lecture showing pictures of the Kadota fig trees, fig fruit, figs in various stages of growth, pictures of Chatsworth, showing the pruning, planting of the cuttings, natural color pictures, packing and canning the fruit.

You are under no obligations. Drop in and know yourself informed on California's greatest fruit industry.
LOOMIS KADOTA FIG FARMS

RESIDENTIAL homesites of exceptional beauty and attractiveness with broad view of mountains, valley and ocean. Choice of 3 districts. Amazingly low prices, 10% terms. Faultless environment. Homesites of one to five acres with income possibilities from citrus or avocados, if desired. 45 min. drive from city over broad paved boulevard. Can't be surpassed anywhere. Tel. or write or call at office. EDWIN G. HART, INC., 724 Van Nuys Bldg. TRinity 4521.

ARCADIA BOULEVARD BARGAIN.
1 acre, 200 ft. front on Boulevard, and improved with new 6 rm. house & 2-fm. garage. House has hardwood floors throughout, tile bath & separate shower, basement & unit heating plant, level, sightly building site. Cut from $11,000 to $9750, terms open. This is a real one. Don't miss. Owner, AT. 6918.

SCHWARZKOPF REALTY CO.
Realtors—Builders
644 W. Huntington Blvd.
North Santa Anita avenue.

### AUCTION
GOING FAST—Second unit at La Habra Heights being acquired rapidly by local buyers. Advance has exceeded $100,000! Unexcelled scenic location in the new unit which is adapted to citrus and avocados. Write, telephone or call at office and ask for complete advantages.
EDWIN G. HART, INC., 724 Van Nuys Bldg. TR. 4521.

## AUCTION
TUES., Feb. 7, 2 p.m. A RES. LOT THAT'S A LOT. Different. 2 sides of Sunshine Terrace, 50 ft. east of Berry Dr. just off 11400 block Verdell. Must be positively be sold. C. H. O'CONNOR & SON, Auctioneers. Pitaro 2134.

AVOCADO land, big income. The best of land for this wonderful fruit with abundance of water. $500 per acre.
### Phillips & Hambaugh
714 S. Hill st. Suite 218.

$200. 1 ACRES, clear, unimproved, rough but well loc. $25 cash. Bal. $10 mo. 4% int. Box 1, BLUE REALTY CO., 2000 Valley Blvd., Alhambra.

VENTURA Blvd. frontage, close in, 5 walnuts. Worth $12000 per A. Will take $9000. EZ terms. Owner, P. W. Shultz, 221 W. 3rd. VA. 2313.

BEAUTIFUL mountain home, modern, 5 rms., sleeping porch, fireplace, all conveniences. $7500. Mr. Quinn, Inglewood 2746.

1½ acres, good streets, good water system, $2450 cash. Price, 2 acres, $3000. Address T. box 215, Times Office.

### Anaheim
### RENT OR REAS. LEASE
3 Acres, Small House. Artesian Water, mile from Orchard. Address Radius 8 Miles, Between Long Beach and Anaheim. OPTION TO BUY. OWNER. 1941 S. Bronson.

### Bell
## AUCTION
FRIDAY—FEB. 10—2 P.M.
1157 CLARA ST., BELL. Full acre, 4-rm. modn. home, 1000 unit chicken run, 2 garages, 2 sheds, 2 white leghorns. PRESENT INCOME $75. TERMS. $1250 CASH. REALTY SALES SERVICE. TR. 4164. W. B. CARPENTER, Auctioneer.

### Arcadia
COZY modern 4-room home, delightfully located in beautiful Arcadia, near school and car line. Some chicken equip. Fruit in nut trees on about ½ acre. Half cash. Owner. Address T. box 215, Times Office.

FOR SALE—Suburban home, corner acre, 6-room bungalow. Landscaped. Fruit trees, garage. Cash. 433 E. Duarte Rd., ARCADIA.

### Monetta
CHICKEN RANCH
for rent. 15811 Western ave. 5-room bungalow, large grounds, equipped for chickens & rabbits. Rent $35. Mr. Hickox, Security Bank. FA.2469

### Monterey Park
WILL sell as I have no use for this lot in the best part of Monterey Pk. Price $1350. Cor. 441.

### San Gabriel
5 ACRES, view estate, over San Gabriel Valley 9-rm., modern home, fruit, 2 acres bearing. Equity or finance $12,000, easy, or trade for part. R. 2, box 785, San Gabriel.

### South Gate
NOTHING dn., $35 mo. including int. on new 5 rm. Stc this home. 2723 KANSAS ST.

### Van Nuys
SPECIALIZING in 1 to 5-acre ranches improved or unimproved. Write for booklet.
Van Nuys Land & Development Co.
6410 Van Nuys Blvd., Van Nuys.

FOR sale, Val Verde 20 or five acres improved property, 4-room house, Garage, Chicken equipment. Close to car line & school. Bernell Stelle, 5250 Leghorn ave., Van Nuys dist.

### Tujunga
ONE commercial acre chicken ranch, fully equipt. 100 hens go with place. Reas. price & terms. MUNSON. 455 E. Michigan Ave.

### Westwood
FOR RENT—2320 Manning ave., off Pico st. Well furnished 2-room house, double garage. $40. Mk. HICKOY. Security Bank. FA. 2460.

## BEACH PROPERTY—For Sale —39

SAND BEACH lots, water, gas elec. & cement sts. now in and paid for. $10 cash, $11.25 mo. Will be reached via NEW COAST HIGHWAY just north of Santa Monica. Free booklet how to get now. Silver Strand Beach Co., 215 W. 6th St. TU. 3794.

### Long Beach
## AUCTION
Thurs., Feb. 9, 11 a.m. LONG BEACH PLANING MILL PLANT. 1319 Coronado St., 1 blk. north of Anaheim st. Frame & corrugated iron building approx. 9621 sq. ft. and lot about 12,000 sq. ft. Will go to highest bidder, either separately or with machinery & equipment as desired. Auction 2134.
C. H. O'CONNOR & SON, Auctrs.

### Palisades Del Rey
RIGHT on ocean, very attractive furnished bungalow. Five rooms. Fashionable location. OPTION TO BUY. OWNER. 1941 S. Bronson.

### Sell
## AUCTION
FRIDAY—FEB. 10—2 P.M.
1157 CLARA ST., BELL. Full acre, 4-rm. modn. home, 1000 unit chicken run, 2 garages, 2 sheds, 2 white leghorns. PRESENT INCOME $75. TERMS. $1250 CASH. REALTY SALES SERVICE. TR. 4164. W. B. CARPENTER, Auctioneer.

### Arcadia
COZY modern 4-room home, delightfully located in beautiful Arcadia, near school and car line. Some chicken equip. Fruit in nut trees on about ½ acre. Half cash. Owner. Address T. box 215, Times Office.

FOR SALE—Suburban home, corner acre, 6-room bungalow. Landscaped. Fruit trees, garage. Cash. 433 E. Duarte Rd., ARCADIA.

### Monetta
CHICKEN RANCH
for rent. 15811 Western ave. 5-room bungalow, large grounds, equipped for chickens & rabbits. Rent $35. Mr. Hickox, Security Bank. FA.2469

### Monterey Park
WILL sell as I have no use for this lot in the best part of Monterey Pk. Price $1350. Cor. 441.

### San Gabriel
5 ACRES, view estate, over San Gabriel Valley 9-rm., modern home, fruit, 2 acres bearing. Equity or finance $12,000, easy, or trade for part. R. 2, box 785, San Gabriel.

### South Gate
NOTHING dn., $35 mo. including int. on new 5 rm. Stc this home. 2723 KANSAS ST.

### Van Nuys
SPECIALIZING in 1 to 5-acre ranches improved or unimproved. Write for booklet.
Van Nuys Land & Development Co.
6410 Van Nuys Blvd., Van Nuys.

FOR sale, Val Verde 20 or five acres improved property, 4-room house, Garage, Chicken equipment. Close to car line & school. Bernell Stelle, 5250 Leghorn ave., Van Nuys dist.

### Tujunga
ONE commercial acre chicken ranch, fully equipt. 100 hens go with place. Reas. price & terms. MUNSON. 455 E. Michigan Ave.

### Westwood
FOR RENT—2320 Manning ave., off Pico st. Well furnished 2-room house, double garage. $40. Mk. HICKOY. Security Bank. FA. 2460.

## BEACH PROPERTY—For Sale —39

SAND BEACH lots, water, gas elec. & cement sts. now in and paid for. $10 cash, $11.25 mo. Will be reached via NEW COAST HIGHWAY just north of Santa Monica. Free booklet how to get now. Silver Strand Beach Co., 215 W. 6th St. TU. 3794.

### Long Beach
## AUCTION
Thurs., Feb. 9, 11 a.m. LONG BEACH PLANING MILL PLANT. 1319 Coronado St., 1 blk. north of Anaheim st. Frame & corrugated iron building approx. 9621 sq. ft. and lot about 12,000 sq. ft. Will go to highest bidder, either separately or with machinery & equipment as desired. Auction 2134.
C. H. O'CONNOR & SON, Auctrs.

### Palisades Del Rey
RIGHT on ocean, very attractive furnished bungalow. Five rooms. Fashionable location. OPTION TO BUY. OWNER. 1941 S. Bronson.

### Sell
## AUCTION
FRIDAY—FEB. 10—2 P.M.
1157 CLARA ST., BELL. Full acre, 4-rm. modn. home, 1000 unit chicken run, 2 garages, 2 sheds, 2 white leghorns. PRESENT INCOME $75. TERMS. $1250 CASH. REALTY SALES SERVICE. TR. 4164. W. B. CARPENTER, Auctioneer.

### Arcadia
COZY modern 4-room home, delightfully located in beautiful Arcadia, near school and car line. Some chicken equip. Fruit in nut trees on about ½ acre. Half cash. Owner. Address T. box 215, Times Office.

FOR SALE—Suburban home, corner acre, 6-room bungalow. Landscaped. Fruit trees, garage. 433 E. Duarte Rd., ARCADIA.

### Monetta
CHICKEN RANCH
for rent. 15811 Western ave. 5-room bungalow, large grounds, equipped for chickens & rabbits. Rent $35. Mr. Hickox, Security Bank. FA.2469

### Monterey Park
WILL sell as I have no use for this lot in the best part of Monterey Pk. Price $1350. Cor. 441.

### San Gabriel
5 ACRES, view estate, over San Gabriel Valley 9-rm., modern home, fruit, 2 acres bearing. Equity or finance $12,000, easy, or trade for part. R. 2, box 785, San Gabriel.

### South Gate
NOTHING dn., $35 mo. including int. on new 5 rm. Stc this home. 2723 KANSAS ST.

### Van Nuys
SPECIALIZING in 1 to 5-acre ranches improved or unimproved. Write for booklet.
Van Nuys Land & Development Co.
6410 Van Nuys Blvd., Van Nuys.

FOR sale, Val Verde 20 or five acres improved property, 4-room house, Garage, Chicken equipment. Close to car line & school. Bernell Stelle, 5250 Leghorn ave., Van Nuys dist.

### Tujunga
ONE commercial acre chicken ranch, fully equipt. 100 hens go with place. Reas. price & terms. MUNSON. 455 E. Michigan Ave.

### Westwood
FOR RENT—2320 Manning ave., off Pico st. Well furnished 2-room house, double garage. $40. Mk. HICKOY. Security Bank. FA. 2460.

## BEACH PROPERTY—For Sale —39

SAND BEACH lots, water, gas elec. & cement sts. now in and paid for. $10 cash, $11.25 mo. Will be reached via NEW COAST HIGHWAY just north of Santa Monica. Free booklet how to get now. Silver Strand Beach Co., 215 W. 6th St. TU. 3794.

### Long Beach
## AUCTION
Thurs., Feb. 9, 11 a.m. LONG BEACH PLANING MILL PLANT. 1319 Coronado St., 1 blk. north of Anaheim st. Frame & corrugated iron building approx. 9621 sq. ft. and lot about 12,000 sq. ft. Will go to highest bidder, either separately or with machinery & equipment as desired. Auction 2134.
C. H. O'CONNOR & SON, Auctrs.

### Palisades Del Rey
RIGHT on ocean, very attractive furnished bungalow. Five rooms. Fashionable location. OPTION TO BUY. OWNER. 1941 S. Bronson.

### Sell
## AUCTION
FRIDAY—FEB. 10—2 P.M.
1157 CLARA ST., BELL. Full acre, 4-rm. modn. home, 1000 unit chicken run, 2 garages, 2 sheds, 2 white leghorns. PRESENT INCOME $75. TERMS. $1250 CASH. REALTY SALES SERVICE. TR. 4164. W. B. CARPENTER, Auctioneer.

### Arcadia
COZY modern 4-room home, delightfully located in beautiful Arcadia, near school and car line. Some chicken equip. Fruit in nut trees on about ½ acre. Half cash. Owner. Address T. box 215, Times Office.

FOR SALE—Suburban home, corner acre, 6-room bungalow. Landscaped. Fruit trees, garage. 433 E. Duarte Rd., ARCADIA.

### Monetta
CHICKEN RANCH
for rent. 15811 Western ave. 5-room bungalow, large grounds, equipped for chickens & rabbits. Rent $35. Mr. Hickox, Security Bank. FA.2469

### Monterey Park
WILL sell as I have no use for this lot in the best part of Monterey Pk. Price $1350. Cor. 441.

### San Gabriel
5 ACRES, view estate, over San Gabriel Valley 9-rm., modern home, fruit, 2 acres bearing. Equity or finance $12,000, easy, or trade for part. R. 2, box 785, San Gabriel.

### South Gate
NOTHING dn., $35 mo. including int. on new 5 rm. Stc this home. 2723 KANSAS ST.

### Van Nuys
SPECIALIZING in 1 to 5-acre ranches improved or unimproved. Write for booklet.
Van Nuys Land & Development Co.
6410 Van Nuys Blvd., Van Nuys.

FOR sale, Val Verde 20 or five acres improved property, 4-room house, Garage, Chicken equipment. Close to car line & school. Bernell Stelle, 5250 Leghorn ave., Van Nuys dist.

### Tujunga
ONE commercial acre chicken ranch, fully equipt. 100 hens go with place. Reas. price & terms. MUNSON. 455 E. Michigan Ave.

### Westwood
FOR RENT—2320 Manning ave., off Pico st. Well furnished 2-room house, double garage. $40. Mk. HICKOY. Security Bank. FA. 2460.

## POULTRY AND RABBIT—Ranches for Sale —40

### Capon Poultry Industry
PAYS BIG PROFITS UNDER OUR PLAN:
GROUP HOME RANCHES
CO-OPERATIVE BUYING AND SELLING
EXPERT SUPERVISION

Hatching and brooding unnecessary. We must raise them together and sell together to make the big profits. Capons demand regular deliveries. We show you how to make a minimum of $1500 per year on one of our fine home ranches. See our model, Cal. Capon Poultry Ranches. Artesia, Cal. Wright & Hogan, Inc., Developers. 1715 N. Vermont Ave., L. A. Phone GL. 4321.

HOMESEEKERS! Be sure to see SUNSHINE FARMS before you locate. ½ acres & acres. Original low prices. Terms as low as $10 mo. Clear, sparkling water. Gas, elect., paved streets in & paid. 75 families here. Have created a selling fact because you can hold a city job & live here. Drive out any day. Go out Whittier blvd. to Painter av., Whittier; turn right or south on Painter ave. to SUNSHINE FARMS. Or take short route out E. 8th st., Telegraph rd., straight thru Santa Fe Springs to Painter. Lettus Land Co., Owners, Rm. 619, 650 S. Spring st. Call owner, TU. 4529.

### $500 DOWN—ON BLVD.
Strictly modern 5-rm. home, frontage of 100 ft., on paved blvd., all assess. paid. Fine view. Gas, city water, lawn & shrubbery all in. 2 blks. to street car; 2 blks. to school; store, etc. Price $5,000. $500 dn.

### Rockwell Smith
5400 VAN NUYS BLVD., corner of Burbank Blvd., Van Nuys, Cal.

MODERN 7-room home in bedroom district. Large living-room, kitchen and bath. 200 doze. rabbit equipment, over 400 rabbits. Price $4,000. Good water system, located in the beautiful city of Granada, within 25 miles of Los Angeles. Owner sacrificing death in family must sacrifice. Small down payment. Balance like rent. Fernando, Granada, Cal. No agents. No commission.

CHICKEN RANCH
One full acre of land, new 4-room plaster house, kitchen and bath. Latest model 400-hen poultry house with cement floors and concrete dropping pits, water system, everything complete. Only $2,750. Terms. No trade. Address Box 1, 10402 W. PICO.

APT. bargain, modern, consisting of 6 apts. and 1 bachelor apt. Income of Figueroa between 11 and 12 st. Income $10,000. Owner will sell for wholesale building and furniture cost. Owner, 779 Ottawa, cor. Georgia.

### $20,000 REDUCED
2-story new brick apt. flats. Cor. lot, furn. price now $40,000. Inc. $400. Call owner, BE. 2414, or RO. 1785.

### $4800 YEARLY INCOME
10-unit stucco court furnished. Modern. Lot 60x226. Near car line. $37,500. Terms to a buy. ER. 4469. 4363 W. ADAMS.

### AT A BARGAIN
8-unit bungalow court, ideal location, all rented, nicely furnished. Owner, apartment. Call owner. 4363 W. ADAMS.

### HERE'S A BARGAIN
$-unit bungalow court, ideal location, all rented, nicely furnished. Owner, apartment. Call owner

## REAL ESTATE—
For Exchange —32

### Miscellaneous

**IN SAN DIEGO**

Large Apartment house; 8 apts.; 3 furnished; best location; 50x140; price $145,000; terms; encumbrance. Owner is retiring business property in Los Angeles. Oranges or Riverside.

Another apartment house; 6 apts.; rented; priced at $125,000; another priced at $150,000; all clear, for well improved Los Angeles or Pacific Coast.

Submit your proposition; it is safe to say we will buy, sell or exchange for you anything you own, want or can trade, no matter where it is located in the United States. Come in and see us, or write us, stating exactly what you have and what you want. Our business is conducted entirely by mail and almost every state in the Union is represented in our clientele. We have a large profit to divide between us, and will consider any reasonable proposition. Let us hear from you.

FERGUSON CO.
EXCHANGE AGENTS
SECURITY BLDG. 7TH & HILL. TR. ST. DU. 05-12

**5 ACRE ESTATE**
Only $80,000
Worth $75,000
Mr. K. of Los Feliz. Wonderful location; 5 acres; modern 2-story 8-room Spanish home; 3 baths; 3-car garage; apt. Mr. Phillips, 1 block south of Los Feliz Blvd. Will show income of home. Consider clear city or close in property as part payment. GL. 4570. Evenings, CR. 2-1-1.

**CLEAR PROPERTY**
$12,500—Business lot, South Brand Blvd., Glendale.
$19,500—3 small houses, lot size 100x150; income $1,800 a year. Owner wants property to $75,000.

**Hamilton Corporation**
2001 East Harvard St., Glendale. CApitol 4500.

**TRADE OR SALE**
Here is an opportunity to own a valuable piece of trade property; 240x270; zoned for business NOW. Will trade for income property, 5 units or more. Price $250,000. $165,000. Trade for clear property, what have you? Owner, 1400 Beverly Blvd.

**SALES MANAGER**
FOR
EXCHANGE DEPARTMENT
An opportunity for the man who is able to take charge of organization. No limit to amount of business. All clients in every description handled in harmonious, ethical manner. Call MR. HAMILTON, CAPITOL 4-1-1-1.

**FLAT BUILDING**
Near Wilshire & Vermont, 6-unit; 3 rooms, 2 baths; A-1 condition; Porterville district; exceptional location. SEE OWNER with
**Wright & Becker**
2909 Wilshire Blvd. Fitzroy 6-6-6-6

**Wilshire Apartments**
One block from Western, income, $42,000; terms, fifth; will consider clear property as down payment. Call Mr. Smith, 1 Rosslyn Bldg. Office open evenings.

MUST go east; will sacrifice, for immediate relinquishment on 440 acre valley orange grove; 4 miles from Los Angeles county. New 6-room modern home; 3 bedrooms; 2 baths; 2 garages; 2 sleeping porches; 2 fireplaces; 2 large basements; 2 water systems; 2 gas systems; 2 electric systems; 2 large barns; 2 tractors; 2 trucks; 2 automobiles; 2 large brooder houses; 2 large incubators; 2 large chicken houses; 2 large packing houses; 2 large tool houses; 2 large implement houses; 2 large feed houses; 2 large storage houses; 2 large warehouses; 2 large shipping platforms; 2 large loading platforms; 2 large scales; 2 large cement tanks; 2 large cement mixers; 2 large cement floors; 2 large cement walks; 2 large cement curbs; 2 large cement gutters; 2 large cement ditches; 2 large cement flumes; 2 large cement roads; 2 large cement bridges; 2 large cement culverts; 2 large cement pipe lines; 2 large cement irrigation boxes; 2 large cement irrigation gates; 2 large cement irrigation valves; 2 large cement irrigation pipes; 2 large cement irrigation ditches; 2 large cement irrigation flumes; 2 large cement irrigation roads; 2 large cement irrigation bridges; 2 large cement irrigation culverts; 2 large cement irrigation

## BUSINESS OPPORTUNITIES Of Many Kinds

### Miscellaneous —85

**AUCTION**
**The Collegian Cafe**
One of the most beautiful road houses on the coast. Located at 2461 CAHUENGA BOULEVARD. Will be sold without reserve to the highest bidder on the premises.
TUES. AT 2 P.M. SHARP
Consisting of equipment, furniture, lease and good business.
This is a chance of a life time. Owner called east. Must go at once. The Collegian Cafe goes to the highest bidder regardless of how low. This is a real money maker. Has dancing permit and good established business. Remember, TUESDAY AT 2 P.M.
Free transportation by calling
JAMES E. POWD, Auct.
412 Hollm Bldg. 6th & Western Av.
PHONE DUnkirk 9941.

**MISTER PROMOTER**
If you want to incorporate a company or if you have a corporation that needs financing, let us tell you how we can assist you by 1-actor the services of our financial engineers and attorneys freely at your disposal for consultation. 2-1-3 can contact you with prospective investment brokers to handle the sale of your securities. A call will not obligate you in any way. If you see us first you will save time and money. and know why our clients always find our services complete and reliable. We have a clean record and a background of over 10 years experience, 7 yrs. in Calif.
Cox-Saunders-Wynne
718 Pershing Sq. Bldg. Los Angeles
Also Financial Center Bldg., S. F.

**WANTED—BAKER, GROCER, DAIRY MAN, FRUIT MAN, DRIED FRUIT MAN—**
Capable of operating and installing department in large new central public market. Opening soon. We do the advertising carry the overhead. We produce the business. Other attractive features. Nothing like it in city. Balance of 3 depts., all leased and ready to open. Investigate today. Call at market bldg., 126 South Marengo, Pasadena, Ph. Colorado 6430.

**BURNED OUT**
**Mazda Lamps Repaired**
Territory open. MEN wanted for STATES and COUNTIES. Discovery of the age. $500 to $1500 investment will make you independent. Get into business for yourself. Make $200 to $1000 per month. No experience necessary. The inventor will teach you the business. Make $200 to $1000 per month. No experience necessary. The inventor will teach you the business. Don't delay. Write for Mr. Rixon, Room 204 Lankershim Hotel between 9 a.m. and 5 p.m. or phone for appointment.
WANTED—Man with $6000 (fully secured) to finance a Real Estate Exercise proposition that will yield you $2000 to $3000 profit. No selling, so rent, no advertising. Your own boss. Cash investment $1750. Address 707 Board of Trade Bldg., Los Angeles.
MAN or woman who can spare $1500 for a few months can treble their money. New, safe, legitimate. Investigation invited. ATTORNEY, 458 S. Spring, Room 473.
I have been estab. in business 6 yrs. & have decided to ease up a little. Sell ⅓ interest $1000, office or sales work; salary $2400 month and profits. 1030 S. BROADWAY.
WANTED—Partner, tired of present religious teaching, help publish my startling revelation. Prefer truth student. Address F. box 212, Times Office.
HOTEL or club manager with $30,000 cash ready for action on sound proposition. Write me. Address N, box 106, Times Office.
HAVE small metal novelty patents, world winner for everybody. Want $1500; partner to finish. W. box 413, Times Branch.
ON account of other interests, must sacrifice going business, low rent, sub-leases par rent twice over. Hamill, 1128 W. 9th, WE. 4572.
WE desire a young man who can furnish lots of hard work & $500. Must handle all lots. Address W. box 399, Times Branch.
LARGE magazine agency, big money now and a great future; fastest growing town in the Southwest. Address N, box 19, Times Office.
PACIFIC best manufacturer's agent to handle & distribute tried products. Capital or bond required. Address M. box 400, Times Office.
SALE or trade, building for office, tire, barber or beauty shop, full price $2500; rent $35, owner. 14729 Whittier Boulevard.
NEON SIGNS manufacturing business, modern & equipped. ½ int. for $4000. BE. 7779.
HALF or whole interests in waxside stand, cannot work here, other business. Owner, 1206 E. Slauson.
EUGENE, Or., furniture & variety store, $10,000; will trade house & L. A. 771 W. 7th, EUGENE, OR.
BLDG., stock and fixtures, school supplies, candy and rm. for partner; est. 8 yrs. 4240 S. Olive. AV. 6790.
A-1 pie baker in growing pie bakery; 18-20 pies per day. Main 6, 451 S. Santa Fe, Huntington Park.
CORNER cash grocery, market. Phone, Bell 581, owner. Invoice reasonable. Box H, Times Agency, POMONA.
NEIGHBORHOOD shop. Gen. mdse. Prosperous growing sect. city. Est. 3 yrs. Must leave city. WE. 8271.
FOR sale, old established beauty school. Money location. Terms. Reas. Address F. box 195, Times Branch.
INCORPORATE—Delaware, $150,000. Costs $81.50. 1016 Stock Exch. Bg.

### Miscellaneous —85

WOMAN with executive ability, good personality, as manager of a dept. in old established cosmetic bus. Small capital necessary. 3040 Sunset Blvd.
$10 A CAR starts you in bus. Master Sons Co., 6239 S. Manhattan Place.

### In Alphabetical Order —85-A

ART SHOPPE nr. L.A. Estb. 7 yrs. Price of $2500 includes all fixts. & equip. Lse. & stock $10,000 stock. Terms and trial. 204 Grosse Bldg.
ASSIST. pleasant Hollyd. bus. Exp. unnec. if willing to work & apply self. Sal. $40 wk. & ½ profits. Small inv. handles. 5847 Sunset Blvd.
ASSIST. battery bus. $50 wk. & share profits. Will teach steady wkr. Sml. inv. 474 NO. WESTERN.
AUTO camp, 12 cabins, gas station, grocery store on State highway, 30 mile from beautiful town, many large trees, also 5-room house, all modern improvements, now clearing $300 mo., long lease, $35 mo. Would take trade of clear property. Price $4500, terms, must sell acct. death of proprietor. 3209 S. Hill st.
AUTO CAMP, gas station, grocery store, barbecue, soft drinks, full equipt. 4 living-rooms, and bath; electricity and gas; beautiful lodge, in small town on main highway, 10-year lease, $60 mo. inventory $1500 terms. Details. Owner, 1200 S. HILL, ST.

**AUTO CAMP FOR SALE**
Yields income over 40% on $15,000. Many terms. Cost $20,000 to build, declared best, sanitary and fire-proofiest camp in city. This is good. C. H. Carpenter, 2311 W. Washington St., owner.
AUTO paint shop near Los Angeles. Est. 7 yrs. Net $450 month. Owner going east. Address T. box 208, Times Office.
AUTO PARK, 100 cars, old estab. Good for $200 a month clear. Rent $50. Small investment. 621 W. 5 st.
AUTO PARK, 100 cars, old estab. Good for $200 a month clear. Rent $50. Small investment. 621 W. 5 st.
AUTO park downtown; Broadway theater & office bldg. Net $1500 mo. Small inv. 1030 S. BROADWAY.
AUTO park, 25c zone, 150 cars. Clrs. $400 mo. Trial. 1728 E. HILL.
BAKERY—Donut & coffee cafe. Profit $100 weekly. $800 equip. Price $1800. Terms or disc. for cash. 5361 SO. BROADWAY.
BAKERY—The best paying mch. eqpt. retail bkry. in L.A. at sacrifice. Terms. Owner called east. 1204 GLENDALE BLVD.
BAKERY—Long location, est. 1 yrs. Good fire brick oven, rooms. Priced very low. Other bus. up north. PIONEER BAKERY, Inglewood, Calif.
BAKERY—Home & business, 3-inch room, nicely located & doing good business. 1102 W. 107th ST., L. A.
BAKERY, business for sale cheap. Los Angeles, oldest established. Good reason for selling. 1115 Central ave.
BARBER shop, 4 ch. & 3 booth beauty shop, ½ yr. lse. Cheap rent, good bus. No comp. $1500 cash handles. Own, going east. 1242 N. Vine.
BARBER shop, 4 ch. & 3 booth beauty shop, 5 yr. lse. Cheap rent, good bus. No comp. $1500 cash handles. Own, going east. 1242 N. Vine.
BARBER shop for sale, 6 chairs, price $4000. 6242 Van Nuys Bldg. Phone Van Nuys 4697.
BARBER SHOP, A-1, 3 chairs. Good loc. & equipt. Bldg. trade. No fixer up for $1400. trns. 924 Grosse Bldg.
BARBER shop, 3 chairs, good location. Sacrifice. Price $450. Terms. 926 Bartlett Bldg.
BARBER shop in shopping dist., fine gum, 4 fix. Capacity bus. Owner overworked. Call 1170 W. 87th.
BAKERY for sale or lease, corner and living room rent $45 per mo. Schulz 214 W. 12th. WK. 4153.
BARBER shop, 3 ch., estab. 8 yrs. Owner ill, go to sell. 6078 S. Hoover.
BATH and massage rooms. Est. years. Retiring. Address T. box 331, Times Branch.
BATTERY shop in new brick super service sta. for lease, completely furn. $100 R. Broadway. Mut. 8256.
BATTERY & lgn. Loc. on super serv. cor. nr. L.A. Well eqpt. A wond. val at $1200 cash. 1030 S. Broadway.
BEAUTY SHOPPE. Westside location; clears $500 month, price $4000, only $2500 down, 24 months to pay. Call 208 Delta Bldg., 426 Spring.
BEAUTY SALON, EXCLUSIVE rights in Title Ins. Bldg. 5 booths. Perm. wave machine. Will sacrifice. 3259. Act quick. TU. 1379.
BEAUTY shop, completely equipped, Hollywd., steady trade, long lease, low rent. Leaving city, must sell. $400 full price. 5827 Sunset Blvd.
BEAUTY SHOP, DOWNTOWN LOCATION. ESTAB. 6 YRS. TU. 5364.
BOWLING alley, dandy loc. nr. L.A. 3 alleys. Fine equip. Income, 1st per day. Ample rm. for substantial. Reas. price. Terms. Trial. 304 Grosse Bldg.
BOWLING alley, north. $20,000. Sacrifice $15,000, ½ terms. Trade for restaurant. Address Y. box 412. Times Branch.
BOWLING alley, Compton. Bus. abt. $2000 mo. 10-yr. lse. Must sell. HU. 2068.
CAFE, downtown, clears $500 mo'ly. Good lease, reasonable rent, the kind that starts you making money. Open for an offer. COWPERS, 761 Hibernian Bldg., 402 S. Spring st.
CAFE, close in busy boulevard, slot machine, all eqpt. Big trade. Terms. $65 to $135 daily. Estab. 5 yrs. Rent $175. A real digger. 1030 S. BROADWAY.
CAFE, lunch and fountain; booths, tables, feed 72. 5 doors of Wilshire theater on Vermont. Lease. Price cost $2500. Quick sale $850. No broker. See RIDER, 3011 W. 8th. DUN. 6665.

**Cafe — Hollywood — Sac.**
Finest cafe equipment, etc., 4 booths, big nite bus., will sell real estate. Don't miss this. 6627 Sunset Blvd.
CAFE—Steady trade, long lease, making good money. Domestic matters force sale. 1028 S. San Fernando Bld., Glendale.
CAFE de luxe, close in, near 7th & Vermont; seats 40. A real dandy & priced to sell. Estab 5 yrs. See this at once. 1030 S. BROADWAY.
CAFE, barbecue, Hollywd. loc. New equipmt., good lse., low rent. Good business, real bargain. Inv. Bacr., E-2, terms. 5827 Sunset Blvd.
CAFE, finest loc., Glendale, Est. 4 yrs. Seats 120. Trial gale. Price $900. Trial. 204 Grosse Bldg.
CAFE, counter, booth. Must go East at once, will sell for ½ price. See Owner today. 1230 W. 7th.
CAFE, cor. loc. on W. Jef. Well estb. Seating capacity 46. Avg. $46 per day. Sac. price, final $1,000. Hoover 2-3776.
CAFETERIA & lunch rm. Estb. 6 yrs. Doing 145 per day. Seats 100. Easy hrs. A sac. price. 204 Grosse Bldg.
CAFE & fountain, cigars, etc. Excellent loc. Fully eqpt. Low rent, 4 ½ yr. lse. $1150. 204 Grosse Bldg.
CAFE, fount., cigars, nr. Govt. Colfax, Hollywd. $1411. Owner, 1030 S. BROADWAY.
CAFE & BAKERY fully equipped, splend. loc., low rental. Pk.RC.6552
CAFE—$600 and buck apartment. Exchange for Owner's disag. 1244 N. Hill, Pasad.
CAFE, partner wanted, cannot handle alone. Owner, 3824 Pasadena ave.
CAFE, well estab., individual trade. Too old to hdl. Own. 6998 S. Vmt.
CANDY business. Central suburban city. 31 chas. Owner specializing. Box 23, Times Office, Pasadena.
CANDY shop, estab. 4½ yr., good bus. Full pr. $1200. Cash. 4210 Hoover.
CHILDREN'S and infants' ready to wear shop, established, High-class stock, large following. Lease at low rental. Will discount inventory. Part cash, balance good security. Retiring from business. Address T, box 357, Times Branch.
CIGAR & magazine stand, profit about $250 per mo. $1000 for fixtures and stock; all invoice. See Owner, 830 S. Olive st.
CIGAR stand—Busy location, clears $115 monthly. Price $550; only $250 down. Will give trial. Rent $35. Call 208 Delta Bldg., 426 Spring.
CIGAR stand, Sta. Monica Blvd. Price $1100, clears $2000 yr. Rent $25 mo. 411 Quinby Bldg. 7th & Grand.
CLEANING & dye wks., nr. L.A. Estb. 11 yrs. Equt. for wholesale & ret. trd. Did over $26,000 last yr. Will sell ½ interest. 204 Grosse Bldg.
CLEANING, pressing and tailoring, $400; estb. bus. Lease. Fully equip. Hoffman press. Other business. 4564 Santa Monica.
CLEANING estab. 8 yrs. Eqpt. in full. 4 sys. goods. Will trade. Delivery. Pr. $1450. 204 Grosse Bldg.
CLEANING estab. Sunset Blvd. $600, terms. Rent, rent. Large Lodge. 205 W. 2nd st. MU. 4522.
CLEANING & press, Hollyd. Hoffman 5-A exc. eqpt. Doing $400 serving. Owner must sac. 204 Grosse Bldg.
CLEANING service shop, $600 mo. bus. Route, low rent, lease. Must leave city. 8270 BEVERLY BLVD.
CLEANING & pressing shop, investigate. 5505 Monte Vista st. GA.5510
COFFEE shop doing good business. A bargain. 1104 E. 7th.
CONFECTIONERY, light lunches. Finest westside business section. 12 stamp fountain, modern fixtures. Lease, living room, sacrifice $1450, $1000 down, account domestic trouble. (Coe) 13000 Sheldon. $15 W. 8.
CONFECTNRY, clears $500 monthly. Price $800, only $400 down. Nice living rooms. Will give trial. Rent $30. Call 208 Delta Bldg. 426 Spring.
CONFEC., business for sale cheap, account of sickness. Price $650. Terms. $25 cash, balance $10 per week. Owner, 1245 Sunset Blvd.
CONFECTIONERY, clear $200 mo. Theater location. Rent $35. Price $900. Only $350 down. Best buy in L. A. 216 Pay Bldg. 326 W. 3rd.
Confectionery, grocery, apt. house dis. Good business. New 5-yr. lease. Owner, 1245 Sunset Blvd.
CONFECTIONERY & light lunches. Malted milks. Selling account other interests. Money-maker. VE. 1419.
CONFECTIONERIES, all kinds, from $400 to $6000. See us before you buy. 318 S. Broadway, Room 711.

### In Alphabetical Order —85-A

CONFECTIONERY & fountain lunch, clean rent, Hollywood loc. Best offer handles. 4491 Beverly Blvd.
CONFEC. $850, $500 down, clears $175 mo. Rent $35, with living rms. Acme, 201 Delta Bldg., 426 Spring.
CONFECTIONERY & fountain lunch, cheap rent, Hollywood loc. Best offer handles. 4491 Beverly Blvd.
DELICATESSEN and restaurant, apt. house & bus. district, doing big bus. Valuable lease, owner must sell, GR. 4569. No agents.
DENTAL office, San Diego, estab. loc., best downtown corner, for sale with lease. Address "C," 1106 3rd st., San Diego.
DISTRIBUTOR of mahogany, cocoa, coffee, etc. by So. Am. exporter. Address P, box 693, Times Branch.
DRUG STORE, real bus., or buy-set corner in L. A. Does $215 daily, rent $225, lease. Price about $22,500, easy terms arranged. Long established, owner retiring. See Henderson, Room 211, 354 S. Broadway.
DRUG store, find for live druggist. Loc. ideal, bus. there. Stock & fix. worth $12,000, sell $9000, ½ cash. Blder. Stock on trade, OR. 1228.
DRUG store, good location, good business, reasonable rent, long lease. Part cash, part terms or trade. 1302 W. WASHINGTON ST.
DRUGGIST, I sell nothing but drug stores, see me first before you buy. Over 300 listings. C. E. HENDERSON, 311 Grant Bldg., 312 So. Hope.
DRUG STORE in good town of 5000; no comp., full prices, estab. 20 yrs. Have other interests. Address M. box 197, Times Office.
DRUG store, fine location, good bus. Cash or terms from owner. 1947 E. Colorado, Pasadena.
DRY GOODS, notions, toys, stationery & household ware. Stock $10,000, inv. $7500. Good paying business. Best town So. Cal. Leaving, will sacrifice Address F, box 168, Times Office.
DRY goods and furnishing business. $6000. Cor. loc. Sac. for $3500. See TURNER, 856 So. Los Angeles St.
DRY goods, hardware, notion store for sale. 264 Sunset Blvd., Tujunga.
DRY goods store (small.) rent $40. Make offer. Terms. 976 Bartlett bldg.
EMPLOYMENT agency established 5 yrs. Good clientele. Reas. for cash. Address W, box 217, Times Branch.
FACTORY, fully eqpt. for making sausage. Capacity 3000 lbs. daily. Av. $150 per day. Lease rt. 5-yr. lse. Or, for quick sale. 204 Grosse Bldg.
FISH & poultry market in Belvedere Gardens at least price. AN. 7941.
FRUIT and produce business, wholesale and retail, best loc. in L.A. $15000 handles. 812-17 Central.
Furniture store, inc., rt. $40, inv. rms. Good bus, couple or 2. Fine loc., cabinet maker, Own., 2723 W. Pico.

**GARAGE PARTNERSHIP**
Offer to man betw. age of 25 & 35 who is willing to learn the trade, have valuable long lease at low rent in the heart of congested apt. houses & studio district of South Hollywood, $2500 required, fully secured. Have more than I can handle alone & cannot rely upon hired help. $4000 per yr. should be cleared for his service. Trial given to prove merit of business. Further details will please owner, 401 SUN FINANCE BLDG. Calif. Income Property.

**Garage Stor. Hollywood**
Price quoted includes $1000 up on lse. $15 rates. Sub rents $290 mo. Owner sacrificing. Lse. $85.
RICH. 1362 SO. HILL ST.
GARAGE for sale, fully equipt. Battery, ignition & machine shop. Office fixtures. Best loc. on Pico proper. St. Will sell or trade. Call week days, WE. 5260.
GARAGE—1st class, always full, doing good bus., sac. for quick sale. If you are looking for a real paying business don't pass this up. 1030 S. Broadway.
GARAGE HOLLYWOOD 55-car storage, 5-yr. lease, rent $1500. Nets $260. Only $1500 handles. WALLACE, 416 W. 8th. Rm. 1306-7
GARAGE equipment & lease. Make offer. Studios & apt. house dist. Main thoroughfare. Hollywood. 862 N. VAN NESS. Krenick.
GARAGE, storage cap. 25 cars. Have $60 now. Excellent loc. Will SELL AT INVENTORY. See owner at garage, 1216 W. 6TH ST.
GARAGE bldg. for lease, old established location, 17th square from Pico. Lowest rent on Western ave. 3 or 5-year lease. Information 650 N. Western.
GARAGE, Hollywd., 40-car storage. Beautiful bldg. & eqpt. Can offer by trial. $400 mo. net. Pr. $4000. Lse. 1-2-3-5 yrs. WESTERN Inv. Co., 6262 W. Pico.
GARAGE, Apt. district, same owner 3 years. Other business takes my time. $1000 will handle. 218 S. LAKE.
GARAGE—50-car storage. Lease for 6 Holly. 5-yr. lse. Low rental A bargain. 6002 HOLLYWOD BLVD.
GARAGE & paint shop, $10,000 bus. in 1927. Mr. inc. $700. 615 W. Santa Anita, SAN GABRIEL.
GARAGE, new eqpt. on Heart of Holly. $1450 full yr. 476 N. Western
GAS super. Long lease, 5 pumps, sub lease pay all rent, selling gas, oil and greases. Owner confined to home. Price $15,500 will exchange for real estate of give terms. This is a good station letting large profit. See Frank Landrum, 2521 W. 8TH ST.

**GAS SUPER LEASE**
Rent $90. Good gas, oil, tire sales. Nat. petroleum. Price $1300.
RICH. 1362 So. Hill st.
GAS station, 5 pumps, tire, battery and repair, soft drink and lunch stand, living rooms, corner of two good blvds. Bargain, $750 required. Call 1260 SO. HILL ST.
GAS sta., Main Blvd. from Ocean to Mia. 2 yrs. Rich & Here. gas. 2 yrs. lse. $100 mo. rent. Nov clears $1000 mo. Full pr. $1500 less than actual inv. $900 bdls. 1167 S. Broadway.
GAS sta. 5-yr. lse., high-class neighborhood trade. Owner leaving for city, oil & grease ruck bus. Now run with $40 per day. Can make $400 mo. Bargain, trms. 1200 S. Hill st.
GAS station, 3 pumps, building and equipment, wonderful loc. $1100 cash or terms. 302 San Fernando Bldg. MU. 2510.
GAS station, super service lease, completely equipped with 7 concessions. Good location. Price reasonable. Particulars, TR. 2161 after Sunday.
GAS STATION $900 HANDLES Completely equipped sta. Netting $300 mo. Lease. Rent $90. See WALLACE, 416 W. 8th, Rm. 1306-7
GAS SUP. STA. 850 GAL. DAY BUS. Nets $1000 mo. above all exp. First buy in Los Angeles. $7000 handles. Better see HARMAN 2826 W. Wash.
GAS super, best buy in L.A. Mint for right man. Sub leases pay all rents. Other bus. forces real sac. $4000 handles. Owner, 4051 W. Adams.
GAS station, steel bldg., 3 pumps, batt., tire, wash, grease. Gar. lease. Best loc. for business part. Owner, 200 Pasadena ave.
GAS sta., Hollywd., 5-yr. lease, $75 mo.; changed rent in Holly. Can prove $12 day net profit. $1500 full price. 1851 N. Western.
GAS sta. established. 1 st net income of $400 MO. interests you, call BE. 4222. No agents.
GAS SUPER, for lease. No bonus. Clears $10 day. $800 req. for stock and rent. 1602 W. Pico st.
GAS station, 5-yr. lease, $450 full price, including stock and rents. 418 W. 8TH ST.
GAS station, $400 per mo. net profit. WE CAN PROVE IT.
HOLT, 418 W. 9th st. VA. 6193.

**GROCERY & MARKET BARGAIN**
One of L.A.'s leading grocery, meat and vegetable markets can be bought at great sacrifice if sold at once. Owner has been ordered by his doctor to change climate immediately. This is a beautiful market doing nice business with high class trade and a real opportunity. Address T, box 352, Times Branch.

**GROCERY SNAP**
Clean stock of fresh groceries & fixtures. Price $1150. Rent $29 mo. Call Oc. 9226.
GROCERY—$1250 buys the best paying grocery & bakery business in Los Angeles and stock at invoice. Best tested business in east. No trades. 5409 SO. HOOVER ST.
GROCERY, 2 stores for sale, stock $4500, fixtures $4000. Sales $2500 per mo. Credit & cash. For further information ph. TR. 7711.
GROC. and MEAT MKT. & HOME. Close to L.A. Mkt. well eqpt. Doing $4000 per mo. House, 5 rms. & mod. An exceptional value. 204 Grosse Bldg.
GROCERY, fine stock. Doing $70 day. 7-yr. lse. Fixt. $1500; stock at inventory, $625. Compton, DE. 2454.
GROC. & meat market. Liv. rms., cor. ner, estab. 8 yrs. Clean rent. Neighborhood trade. Inv., $6000.
GROCERY & market, suburban, all fixtures including new ice machine with 300 pounds stock. Call 3511 E. 1st.
GROCERY business wanted in exch. for lot in Maywood close to Central and Slauson. Owner, 4031 W. Adams.
GROCERY—$ mod. liv. rms. $75 rnt. $300 takes all. 446 East 81st st. S. car and bus. Want offer.
GROCERY, rent $40 mo. 2 yr. lse. Inv. $600. Fix. $400. Sacr. $711 W. 7th st.
GROC. store for sale, well estab. Rent $45, inc. 2 nice liv. rms., with bath & gar. Call 1301 E. 66 ST.
GROC. 50 good buys not advertised Grocers' Fixt. Co., 412 So. L.A. st.
GROCERY & fruit, Good loc. Fixtures & stock $1200. 1366 S. HOOVER.
HARDWARE, Hollywd. old est. bus. staple stock, owner retiring. Terms or trade for R.E. 6627 Sunset Blvd.
HARDWARE stock & fixtures, doing brick bldg. Main blvd. TH. 7628.
HOT DOG barbecue machine, new invention just out. Distributors wanted every State, small inv. Factory, 901 Washington Blvd. Venice.
HDWARE. & variety, est. bus., clean stock, fixtures. For cash. OWNER, 5115 Hooper.
HOSPITAL—Town near L.A. Clears $2500 mo. $2500. 926 Bartlett Bldg.

### In Alphabetical Order —85-A

LADIES' ready-to-wear small stock dresses, hosiery, notions, attractive fixtures, excellent location, hem-stitching, 4 years' business, $1400. Address P, box 142, Times Office.
LADIES' READY-TO-WEAR, EXCLUSIVE SHOP on 7th st., near Westlake Park. Call DR. 1906.
LAUNDRY—The only real hand laundry in Hollywood. For sale cheap. Address K, box 81, Times Office.
LAUNDRY, Pasadena. Est. 20 yrs. Doing big bus. Reas. rent. Owner leaving for Europe. HU. 2003.
LAUNDRY route, Pasadena, clearing $225 month. Accept car in part payment. Wakefield 4743.
LUMBER man, capable, inv. $15000, need hustler, fine loc., attractive. Address T, box 344, Times Branch.

**LUNCH CART**
All steel const., fully equipt., to be moved. Cost $1100. Must sell for $300 cash. Inq. 1133 N. Vermont. Bill's Tire Shop.
LUNCH room, one of best paying in Hollywood. Couple can make from $500 up per month. Good reason for selling; cheap if taken at once. 6101 Hollywood Blvd.
LUNCH, hamburger, $400; $200 dn. Clrs. $150 up. Blvd. loc. Cheap rent. Acme, 201 Delta Bldg., 426 Spring.
LUNCH room, H.S. counter, $275. West side loc. Rent $30. Lease. Dandy for couple. 523 W. 37TH.
LUNCH, fine for 2. Clrs. $200 mo. $300 bdls. A-1 loc. 3927 S. Vermont.
LUNCH room. Money maker. Incl. bldg. Make offer. 936 BARTLETT BLDG.
MAIL order goods and adv. novelty for sale. Call 9 to 12, or by appt. Green, 1792 MULLEN AVE. Take P. car.
MFG. business estab. 4 yrs. Owner retiring; sell at invoice, $12,500. (Staple lines.) Net profit $6000 yr. Books open. 1030 S. BROADWAY.
MARKET, groc., meats & vegs. Wond. loc. No competition. Lease rt. 4-yr. lse. Priced right. 204 Grosse Bldg.
MEAT MKT., 1st class. Large public mkt. Fine equipt. Sub-rents to groc., fruit & veg. dept. Master loc. Invoice at sale price. 204 Grosse Bldg.
MEAT dept. high-class residential district, doing over $300 week, modern fixtures. Going cheap. Address F, box 81, Times Office.
MEAT mkt. in Safeway store nr. L.A. 4 marble cases, 3 bins, ice mach., 4 scales, etc. $250 dn. for 5 yrs. Reas. dn. pyt. bals. 204 Grosse Bldg.
MEAT MKT. Cor. loc. Estb. 4 yrs. Doing $40 per day. Pr. $1200. 2-yr. lse. $150 for qk. sale. 204 Grosse Bldg.
MEAT MARKET. LEASE OR SELL. Fixt. $2115. BEVERLY BLVD.
MEAT market for sale, in heart of Hollywd. 1503 CAHUENGA AVE.
MILLINERY business, exclusive, sacrifice, illness, 2 seas. Big season ahead. No agents. Box 472, Times Branch. Long Beach.
MILLINERY & gown shop, exclusive Hollywood trade, doing $2500 month. Sacrifice, account ill health. Call 1030 S. BROADWAY.
MILLINERY and dress shop for sale, a bargain. In Burbank, Calif. 240 E. San Fernando Blvd.
MILLINERY & dressmaking, good bus. Price inc. Low rent. Liv. qtrs. rent. Sac. for cash. 4453 Whittier.
OIL station partner wanted, exp. not required. Investment $2000. Single elderly man preferred. Will guarantee a good home. Address W, box 412, Times Branch.
PAINT shop in San Fernando Valley. A money maker for practical painter $1000 will handle. Address W, box 424, Times Branch.

**PARTNER**
If you have a good personality, business experience and $6000 which you can invest, I will sell you an equal partnership interest in a going manufacturing business which is a real money-maker.
We do business with theaters, hotels, apt. houses and the best homes in the city and have very little competition. Want man to look after inside while I devote my time to sales and production. Have large stock, and best of equipment. Will pay $100 week salary to right man. For full information see Mr. Davis 1502 WEST PICO ST.
PARTNER wanted, man or woman secretary for new corporation starting operation Feb. 1st. must be 25 to 40 years old. Stenographic experience, short hours, very little competition. Must be well educated and able to make investment of $5000. Money secured. Good salary and bonus to right party. California Westminster Abbey Corp. 340 Roosevelt Bldg., Rm. 4.
PARTNERSHIP OFFERED to responsible man to manage income building with $5000 cash. Unusual and safe share of profits, owner has other interests. Only those with ability required; fully secured by income property. References exchanged. Experience unnecessary, but common sense. Further details see Manager, Sun Finance Bldg., 6th and Olive.
PARTNER with $5000 to take equal interest in cement products plant. Going business established 3 yrs. Representing $15000 investment. Capital needed for expansion and take over State patent rights for new hollow wall building unit. See Phillips at Model Homes, Factory, 215 E. El Monte st., Baldwin Park, Calif. 75, Exchange Ave., Office, Los Angeles.
PARTNER wanted, RESTAURANT—Fish and Sea Food House. Heart of downtown Bus. district. Seats 125, counter & booths. Clearing $125 day. Can increase with live man to handle cash & front end. Experience unnecessary. Very good lease. Full price, equal ½, $11,000. Call 817 S. GRAND.
PARTNER in wholesale dry cleaning, a corporation well established doing good business, can show profits per week on account of partners can't agree will sell 2-3 controlling stock for $4500 or will sell business as a whole for $8500. Assets $14,000. Details 817 S. GRAND.
PARTNER wanted in upholstery, furnit. shop. Exide agency (west side) have fully equipped shop, will sell ½ or whole interest. Business has grown to where can no longer handle alone, opp. new $1250 cash, very easy. 817 S. GRAND.
PARTNER—Need honest straight-forward man with $1000 to $2000 to partner in my high-class mercantile bus.; to the right man, will offer best proposition ever submitted to L. A. Strictest investigation invited and expected. 142 W. 12TH ST.
PARTNER for cabinet work, connected with film industry. Exp. unnec. if willing to work & apply self. Should net $50 wk. at start with excell. future. Small inv. req., returnable. 5847 SUNSET BLVD.
PARTNER—¼ interest in old established office supply business. Established since 1911. Will arrange. $50 per week drawing account. Cowper, 761 Hibernian Bldg., 402 S. Spring st.
PARTNER—Big chance for young man with $950 to take profitable ½ int. in specialty business associated with large manufacturer in L. A. Strictest investigation invited and expected. 142 W. 12TH ST.
PARTNER wanted for restaurant, connected with film industry. Exp. unnec. if willing to work & apply self. Should net $50 wk. at start with excell. future. Small inv. req., returnable. 5847 SUNSET BLVD.
PARTNER—Light mfg. business, not sec. if trustworthy & willing to work & learn a profitable bus. Good sal. and ½ all profits. Must have good references. 1167 S. BROADWAY.
PARTNER wanted in manufacturing of health foods of pure vegetable. Capital needed to expand the business. Plant inspection invited. Address W. box 395, Times Branch.
PARTNER with about $2000 and good business ability. Fine opportunity for right person. Owner has the knowledge and complete system. Address T, box 258, Times Office.
PARTNER; office man. Salary & per cent. $1000; secured by notes. Returnable after 90 days if dissatisfied. Address L. box 224, Times Office.
PARTNER, executive; est. profitable business; trade largely "wholesale; other interests require owner's attention. 5215 S. Vermont.
PARTNER to start in business estab. 8 yrs., can't handle alone; pleasant work, easy to learn; big money maker. $500 handles. 522 W. 9TH ST.
PARTNER, ½ int. est. mfg. business. Sales $1500 mo. Profits $500 mo. Address M.W., box 815, Times Branch.
PARTNER for well established mfg. business, growing rapidly $2500 invest. Fully secured, to be used for expansion. 1030 S. BROADWAY.
PARTNER wanted in going buffet cafe Fine future, business good. Address F, box 81, Times Office.
PARTNER wanted. Give name and address. Email invest. Address F. box 216, Times Office.
PARTNER, est. house, want congenial party, will teach business, small inv., well sec. 1030 S. Broadway.
PARTNER, man or woman, $15000; big profits; hdle. own money. Hale, exch. Address P, box 315, Times Office.
PARTNER wanted for nursery business, small investment required. Call 4122 Angeles Mesa Dr.
PARTNER or emp. all gift & hem. shop, liv. rms., invoice, DU. 1462.
POOL HALL, SHOE AND FRUIT STAND FOR SALE OR SWAP. Location East 5th st., near San Julian st. For particular information, 762 South First st., Room 17, upstairs.
POOL room, a real money maker, nets $500 & up a mo. Present owners 5 yrs. At 4600. 5465 Hollywood Blvd.
POOL room, a real money maker, nets $500 & up a mo. Present owners 5 yrs. At 4600. 5465 Hollywood Blvd.
POULTRYMAN, to join. Raise broilers, ducks, turkeys. Great future, small investment. Address N, box 125, Times Office.
PRINTING business (one-man shop). Attractive offer to right man. Small cash payments. Bal. mon. Cheap rent. Estab. business 20 yrs. Owner, Address N, box 24, Times Office.
REAL estate offices fully equipt. Wilshire dist. 10th st. & Victoria av. OR. 2565 WH. 2750. Cash or trade.
REAL estate, furnished office. Est. 20 years. Rent or sell. Bargain. Retiring. 4145 W. WASHINGTON ST.

### In Alphabetical Order —85-A

RESTAURANT, $190 daily receipts showing profit over $400 per mo. Acct. ill health sell for $2500 some terms. Address M. box 19, Times Office.
RESTAURANT for sale, cheap, good paying fine location, owner leaving city, must sell. Graham's Lunch, 226 Broadway, Santa Monica.
RESTAURANT, clears $350 mo. (Trial.) 7-yr. lease. Cheap rent. $2000 hdle. Acme, 201 Delta Bldg., 426 Spring.
RESTAURANT FOR SALE OR RENT. 6 booths, steam table, coffee urn, stove, refrigerator, cigar case. 2424 W. Washington Blvd.
RESTAURANT, best downtown loc., $12,000 cash, lease & cost Cauon. good rent. Address T, box 342, Times Branch.
RESTAURANT busy location. Clears $200 week. Price $1000. Only $400 down; will give trial. Rent $40. Call 208 Delta Bldg., 426 Spring.
RESTAURANT, Hollywood. Good eating place, give wk. trial and show $45 to $110 day and net profit $200 to $400 week. $1500 bdls. 1467 N. Wstrn.
RESTAURANT, big sacrifice. Money mkr. A-1 loc., well equipped. $ terms. Make an offer. 826 Bartlett Bldg.
RESTAURANT, 35 seating capacity, good neighborhood; doing capacity business. Sell at bargain for cash. See Owner, 1724 W. ADAMS.
RESTAURANT by owner, counter & tables, good loc. on busy blvd. Apt.-house dist. 2561 W. PICO ST.
Restaurant, Money maker. Incl. bldg. Worth $1500. A-1 equip. Cheap rent. ACME, 201 Delta Bldg., 426 Spring.
RESTAURANT, 4 stools, 2 tables, doing good bus. 1351 Sunset Blvd. MU. 5611.
SANDWICH & malted milk shop, complete electric equipment; 12-ft. Frigidaire fountain; center downtown bus. dist. Doing big business. Will stand closest investigation. Owner, 426 S. Hill st.
SERVICE station, one-man was station, modern, $2250. 1927. Reasonably priced. 729 Montana ave., Santa Monica.
SHORT metal works for sale. Oil established, fully equipped business. Principals only. GR. 7127.
SOFT drink & lunch stand. Best loc in city. Clean rent. Cash price $350. Don't fail to see this. 712 S. Main.
STATIONERY & gift store. One of finest on Pacific Coast. Loc. in live town near L. A. Stk. & fix. valued $25,000. Old estab. Owner wants retire. Will sacrifice considerably less than actual inventory. A real business. 1167 S. BROADWAY.
TAILORING & cleaning, established 7 yrs., no competition, best location in town; stock fixtures & lease, $1250. Quick. David Tailoring, Gardena.
TEA inn, established. Worth $2000. Sacrifice $2000. Terms. 926 Bartlett Bldg.
TEA room, Holly'd apt.-hse. dist. dandy for rent. $150 bdls. 201 Venice.

**THEATER**
$60 seats. A money maker. Must be sold in 10 days. A real bargain. Will give terms. Address W. box 351, Times Branch.
THEATER, $12000 bdls., beaut. 450-seat hse., 15,000 people to play to. $4500 organ. 7-yr. lse. Worth investigating.
CUMMINGS, 722 W. 8, Rm. 206
TIRE shop accessories business. Hollywood set-up sta. Low rent, 5-yr. lse. Attractive store, can clear better than $1000 mo. Price $4,